THE WEATHER
(Airport Readings.)
Yesterday: High, 70. Low, 53.
Today: Partly cloudy; warmer.

THE ATLANTA CONSTITUTION

For 80 Years an Independent Georgia Newspaper, Georgia Owned and Georgia Edited

THE SOUTH'S STANDARD NEWSPAPER
Associated Press—United Press
International News Service
North American Newspaper Alliance

VOL. LXXX, No. 138. ATLANTA (2), GA., FRIDAY MORNING, OCTOBER 31, 1947 Issued Daily and Sunday, entered as second-class matter, post office, Atlanta, Ga. Price Five Cents

Grand Jury Fires Quit Order At DeKalb Board of Education

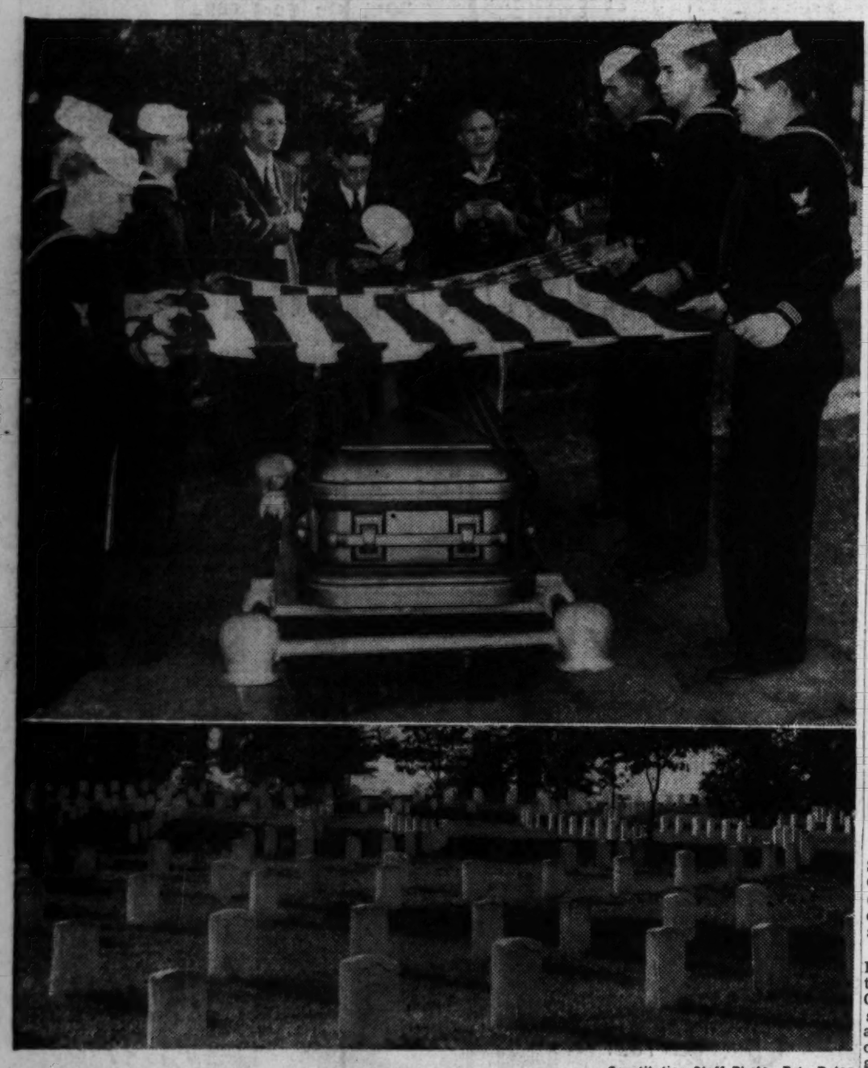

Constitution Staff Photo—Pete Roton

"IN FAME'S ETERNAL CAMPING-GROUND"—Four new World War II graves were added to the U. S. Government's famed "Bivouac of the Dead" at Marietta Thursday. A Naval funeral squad is shown holding the Stars and Stripes "like a pall" over the coffin of Hospital Apprentice Henry F. Watkins, of 335 Augusta Ave., S. E., as Chaplains W. M. Marshall, of the Army, and Blake Craft, of the Navy, conduct final rites.

'NOR WAR'S WILD NOTES, NOR GLORY'S PEAL . . .'

Four Heroes Interred at Marietta

By CELESTINE SIBLEY

Because their families felt, with the poet, that "Your own proud land's heroic soil must be your fitter grave," the bodies of four Southern lads, who died in the Pacific, joined the dead of three other wars in bivouac in the National Cemetery at Marietta Thursday.

Military services started at 10 a. m. and continued intermittently until late afternoon as sorrowing processions, one after the other, followed the World War II heroes to resting places in Georgia soil beside heroes of the War Between the States, the Spanish American War and World War I.

Two uniformed funeral squads, one of sailors from the Naval Air Station and one of soldiers from Fort McPherson, alternated at the military rites. The crack of rifles firing volleys over graves and the lonely voice of the bugle, blowing taps, repeatedly broke the solitude in the old, oak-shaded cemetery.

Three Georgia boys were buried on the second day of military funerals at Marietta: Coxwain's Mate 1-C J. D. Gober, of Rome; T. Sgt. Charles L. Corn, of Hiwassee, and Henry F. Watkins, Hospital Aide, first class, of 335 Augusta Ave., S. E. The fourth was a South Carolinian, Pfc. E. W. Echols, of Franklin. The first World War II funeral in the Marietta cemetery was that of T. Sgt. Harold R. Brown, of Lavonia, Tuesday.

Maj. W. M. Marshall, Atlanta military district chaplain, officiated at all four funerals, assisted by two Navy chaplains, Lt. Ernest P. Kendall, of Georgia Tech, and Cmdr. Blake Craft, former pastor of the East End Methodist Church, and the Rev. J. K. Hutchins, of the McConnell

Continued on Page 19, Column 5

Tenants Minus Leases Warned of Higher Rent

By MARJORY SMITH

Atlanta's uneasy tenants without leases—already "intimidated" by the approach of March 1, 1948—can expect their average rents to double if and when Federal rent controls are completely removed.

That dark prediction came Thursday from Area Rent Director James L. Taylor, who based the estimate on his office's review of rising rents on housing accommodations already decontrolled, and on complaints of current "illegal" rent increases by landlords in this area.

"Unfortunately, our office can't supply actual statistics on illegal upping of rents," Taylor declared, "for the simple reason that many tenants are afraid to file complaints!

"As the date for ending of Federal rent controls approaches, with no solution to Atlanta's housing shortage in sight, tenants try to stay in the good graces of their landlords—they're afraid of a March 1 eviction."

Although the Rent Director stressed that many landlords are "anxious to stay within the law and have complied with regulations requiring no rent increases without a voluntary agreement between tenant and landlord and a valid two-year lease," he said complaints reach his office daily of "chiseling."

"Too often, however, the tenants refuse to give us their names or to file the official complaint which will allow us to investigate," he explained.

Taylor's office during October alone received more than 100 "official complaints" from tenants in Fulton, DeKalb, Clayton and Cobb Counties and last month obtained rent overcharge refunds totaling $407.88.

That's a drop in the bucket, he admitted. "Legal" rent increases through "15 percent lease agreements" since July have upped rents in this area by an estimated $150,000.

Rep. James C. Davis, of the Fifth District, said Thursday he had been "quietly conducting a personal investigation of the rent situation, in an attempt to try to reach some conclusion as to what action would be necessary when Congress convenes in January."

Rep. Davis said his study was not completed, and that he was not ready to comment further.

Glad Grid Tidings: Warmer and No Rain

Football fans in Atlanta and the rest of Georgia can look for a weekend free of rain, according to the Weather Bureau. The forecaster said partly cloudy skies accompanied by slightly warmer temperatures will prevail today and Saturday over most of the State.

Temperatures for today will range from a high of 72 to a low of 50. Saturday's high is expected to be 75. Thursday the mercury registered a high of 70 and a low of 50.

IN OTHER PAGES

	Pages
Classified ads.	32-35
Comics.	31
Crossword puzzle	29
Editorial page.	12
Editorial features.	13
Financial news.	18
Obituaries.	19
Radio programs.	17
Railroad schedules.	32
Sports.	14-17
Theater programs.	25
Women's World	22-25

SEN SEN is delicious
And breath-taking too!
Buy some today.—(adv.)

Constitution Staff Photo—Carl Dixon

It's Halloween and Zoe Dixon seems to see a spook over a grinning pumpkin. (Story on Page 2.)

$57,000,000 for Schools Urged at GEA Meeting

By M. L. ST. JOHN,
Constitution Staff Writer.

MACON, Oct. 30—Georgia's educational forces turned the pressure of "educating our children" on State legislators here Thursday, launching a move to urge a school appropriation increase of some $20,000,000 in 1949.

The drive for more school money came after the educational leaders accepted as "sufficient to get by on for the remainder of this fiscal year" the additional $1,749,900 grant decreed them by Acting Gov. Thompson.

This additional sum will raise the State education appropriation $37,249,900 for the fiscal year ending June 30, 1948.

But educators noted that a 1946 legislative committee recommended an appropriation of $57,000,000 for the education department, and a move was launched toward having the 1949 legislature appropriate upwards to this sum. District GEA members in conference here were asked to sound out their local units on this proposal. While approval is anticipated, final action on campaign for the new funds will not be taken until reports come from all units in the State.

Textbook Director Defends 'Overdrawing.' Story on Page 8.

School teachers of the Sixth District, gathered here for a district Georgia Education Association meeting, applauded Thompson when he announced the additional $1,749,900 appropriation.

Thompson said that the State Department of Education agreed that this sum would be sufficient, and he called upon the State Board of Education to meet immediately and assure the Budget Commission and the citizens of Georgia that the schools can be operated within this budget.

"This action by the State Board of Education is absolutely necessary in order that we may eliminate any further rumors of any new crisis affecting Georgia's schools," said Thompson.

"It will eliminate completely any possibility that the funds will be exhausted before the payment of teachers' salaries for June, 1948. It isn't fair for teachers to have to keep one eye on the children, the other eye on their books, and then need a third eye to look toward the State Capitol all the time."

Thompson said he was curtailing a proposed road-building program to make new funds available for the schools so he could keep his pledge of "a full term for every child; a living salary for every teacher."

State School Supt. M. D. Collins, speaking later on the program,

Continued on Page 11, Column 4

Taft Snubs 'Unity' Plea For Session

WASHINGTON, Oct. 30—(UP) Sen. Robert A. Taft, Republican, Ohio, Thursday rejected a Democratic plea to put a "non-partisan cooperation" tag on the special session of Congress.

The Chairman of the Senate Republican Policy Committee and top-ranking contender for the 1948 GOP Presidential nomination scoffed at the idea of a bipartisan approach to the domestic features of President Truman's twin program on high prices at home and emergency aid for Europe.

"I haven't agreed with any domestic economic policy of the Administration yet," he said. "Its economy philosophy is completely at variance with what I believe."

As a tip-off to the political controversy in the making, Taft told a news conference the Republicans definitely would begin work soon after the extra session convened Nov. 17 on a new income tax cut plan. But he declined to predict whether it would be put to a vote before the regular session in January.

Mr. Truman successfully vetoed GOP tax-reduction bills twice last Summer. His Secretary of Treasury, John W. Snyder, hinted Wednesday he still was firmly opposed to them at this time and might say so in his opening message to the extra session.

The Republicans are taking the whole issue into the 1948 campaign with an appeal for votes against "High Tax Harry."

Democratic overtures for bipartisan co-operation between now and the first of next year came from Sen. J. Howard McGrath, Democrat, Rhode Island, who succeeded Postmaster Gen. Robert E. Hannegan Wednesday as Democratic National Chairman.

One of McGrath's first major policy decisions was to prevent his party spokesman from going on record with a blistering attack on the last session of Congress. He said such political broadsides were "no way to seek co-operation" in the months ahead.

Taft was asked about these sudden peace moves. He told newsmen he had been unable to dig up any evidence the two parties could develop a bipartisan program in the domestic as well as the foreign policy field. He recalled there were no signs of domestic harmony earlier this year.

At the same time, he indicated coolness toward any system of allocation of scarce commodities, such as steel and grain, at producer levels. He said, however, he was willing to listen to Administration proposals. Mr. Truman expected to suggest allocations as a major feature of his double-barreled legislative program.

On the foreign phase of the situation, Taft said he hoped debate on stop-gap European aid would clear up many questions about the long-range Marshall Plan for rehabilitation of non-Communist European countries. He explained this would cut down sharply the time required to put the Marshall self-help program in operation.

Chairman Charles Eaton, Republican, New Jersey, of the House Foreign Affairs Committee, said in an interview the bipartisan approach to foreign policy, which began after Pearl Harbor, should be expanded "both for our own safety and that of mankind."

New Flight of Jews

WARSAW, Oct. 30—(AP)—Usually reliable sources reported Thursday night a new flight of Jews from Poland was underway and that 15,000 had illegally crossed the frontier into Czechoslovakia or Germany within the last month.

GOBLINS . . .

'Twas like an answer to our prayers
When Annie came to us. . .
Our house was pandemonium
Six kids . . . such noise and fuss!
An ad discovered Annie
"I nurse," it said, "and mend"
But Annie means much more to us
She's now our dearest friend!

CONSTITUTION
WANT ADS
WALnut 6565

ATLANTA-BOUND?

Police Alert For $80,000 Gem Bandits

Atlanta, Fulton County and DeKalb County police Thursday night were alerted to be on the lookout for six bold bandits who had bound and gagged a Birmingham jeweler and his wife and looted his store of jewelry valued at $80,000.

The bandits, riding in a late model automobile bearing Alabama license plates, were last seen driving toward Atlanta at a tremendous rate of speed.

Birmingham Police Chief Floyd Eddins said the six came to the home of Louis W. Perry early Thursday night, bound his wife and ransacked the home. They waited until Perry arrived, relieved him of the keys and left three men to guard the captives.

The other three drove to the downtown store, picked out their loot and returned for the guards, the Chief said.

The six were described as white and fairly youthful looking.

Everybody Benefits
Everybody Gives
to the
Community Chest
30 Appeals in 1

Carnegie Board Makes Site Bid

The Carnegie Library Board Thursday instructed John O. Chiles, real estate agent, to open negotiations for the purchase of the Pickwick Hotel and the Lorraine Hotel.

These two buildings, both condemned by the city as fire hazards, adjoin the library.

In the last bond drive the city set aside $1,700,000 for library expansion.

Chiles could not be reached for comment.

The Board met under the chairmanship of Aubrey Milan at the Atlanta Athletic Club.

Smouldering Fight Flares Into Open

A long-smoldering fight for control of the DeKalb County School system Thursday flared into the open in Decatur when the DeKalb County Grand Jury called for resignation of the entire Board of Education.

In a special presentment, made to Judge Frank Guess, of the Stone Mountain Judicial Circuit, the DeKalb Jury recommended the entire Board resign immediately to permit appointment of men "not bound by past mistakes or prejudices."

Immediately after the presentments were published J. D. Cherry, former staff member of the State Department of Education, who has held a post as special consultant in DeKalb County for several months, announced his resignation.

Cherry asked the Board to consider his resignation at its next meeting, scheduled Nov. 4, in order that he might return to the State Department of Education.

The Grand Jury action followed by two weeks a ruling by the Georgia Supreme Court which gave Henry E. Nelson title to office as Superintendent of DeKalb County schools.

Nelson was dismissed last May by the Board for "inefficiency," and was replaced by Dr. J. Sam Guy. The Supreme Court, in replacing Nelson at the head of the school system, upheld a decision by Judge Guess which allowed quo warranto action against Dr. Guy and a mandamus action against the DeKalb County Board.

At the same time, however, the Supreme Court reversed a second opinion by Judge Guess which held Samuel Jones, Chairman of the Board of Education was holding that office legally.

The Supreme Court ruled that Jones was ineligible to hold the office. The opinion was based on grounds that the old State Constitution did not allow county school board members to succeed themselves. The subject was not mentioned in the newly adopted Constitution.

Jones, when informed of the court action, said: "I am not sur-

Continued on Page 19, Column 4

Global Trade Body Launched

By ALBERT RILEY

An Atlanta World Trade Council, composed of business, industrial and transportation leaders, became a working reality Thursday and aimed initial efforts toward making this inland city a center of export-import commerce.

Projected at a preliminary meeting three months ago, the Council was formally organized under the leadership of William H. Wilkerson as President, at a caucus of the Council's Board of Directors Thursday.

The Directors shaped plans to bring up to date a survey of exporting and importing firms in Georgia, and voted to invite a foreign trade financial expert to address a forum meeting here within three weeks.

E. W. Faulk, Vice President of of Merchants National Bank of Mobile, will be invited to tell the Atlantans how to get started in the banking phases of world trade. The decision to invite Faulk was made after W. N. Pendleton, Vice President of the Council, told the Directors the Mobile bank's foreign department is the outstanding department of its kind between New York and New Orleans.

Faulk will be followed at later meetings by experts from Savannah, Charleston and Mobile.

Presiding over the organization meeting, Wilkerson pointed out that since 1939-40 Georgia's population has increased four percent, its manufacturing 29 percent, its industrial employees 54 percent, the physical value of the State's manufactured products 78 percent and the products' dealer value 91 percent.

Yet, the State's per capita income, he said, is half that of Ohio's and less than half that of New York State, as he cited the need for business expansion to bring more money into Georgia.

As proof that it can be done, Wilkerson cited the Auto-Soler

Continued on Page 11, Column 3

Chest Drive Lagging At the Homestretch

As Atlanta's Community Chest drive entered the homestretch Thursday with only $758,410 or 66.2 percent of its goal reached, Chest President James C. Shelor declared "too many Atlantans seem content to be free riders."

He described their attitude as "Let George do it."

Shelor said Atlanta was "a good town with good people," but stressed that everybody must support the Community Chest to make a good community better.

"Generous giving is absolutely essential," he asserted," if Atlanta is to meet its social service obligations in 1948."

Although still hopeful that the $1,146,194 goal would be obtained by the final report meeting next Tuesday, campaign leaders were apprehensive about the prospects of success.

They pointed out that the drive was lagging eight percent behind last year's campaign at the same point, despite this year's request to "Give 10 percent more."

Graham George, one of the three co-chairmen, urged Red Feather workers to "prevent failure and make this a successful drive."

Dr. Pierce Harris, Pastor of the First Methodist Church, presided. He said much hard work and many contributions would be necessary to keep the drive from falling $100,000 short of its goal at Tuesday's "Victory Dinner."

Division totals and percentages of their quotas Thursday were: Individuals, $224,413 or 88 percent; Commerce, Industry and Finance, $400,750 or 59.5; Public Employees, $44,225 or 82.0; Business and Professional, $36,311 or 50.5; Women's, $36,885 or 66.3; County Towns, $8,064 or 33.9; and Colordered, $7,761 or 41.3.

Thirteen pioneers in social work in Atlanta who participated in the founding and early work of the Community Chest here 24 years ago were honored at Thursday's report meeting. They were introduced by Kendall Weisiger, a Community Chest pioneer himself.

Bandit Kidnaps Man In Downtown Area

A lone bandit Thursday night kidnapped a Marietta motorist on busy Peachtree Street, forced him to drive out Buford Highway where the motorist was robbed and forced out of his car, police reported.

The Georgia State Patrol identified the victim as W. H. Abernathy, an employee of the Buckhead Supply Company.

Patrolmen quoted Abernathy as saying the bandit entered his car when he stopped for a traffic light in the downtown district. The bandit escaped in Abernathy's car.

Constitution Staff Photo—Hugh Stovall

COMMUNITY CHEST PIONEERS HONORED—These 13 Atlantans, instrumental in the founding and early work of the Greater Atlanta Community Chest 24 years ago, were honored at the Community Chest drive report meeting Thursday. Left to right, front, are Thomas H. Daniel, Mrs. Fred G. Hodgson, Sr., Miss Lottie Ramspeck, Mrs. John J. Eagan and Judge E. Marvin Underwood. Left to right, rear, are G. K. Salmon, Kendall Weisiger, Dr. Philip Weltner, Armand May, Robert F. Maddox, R. K. Rambo, Julian Boehm and George L. Smith.

Ramadier Group Gets Slight Nod

PARIS, Oct. 30—(UP)—The French National Assembly voted confidence in Socialist Premier Paul Ramadier's Coalition Government b ya small majority Thursday night, averting at least temporarily a showdown between the Communists and the rightist forces grouped under the resurgent banner of Gen. Charles de Gaulle.

The Assembly gave Ramadier 300 votes against 280 for dissolution of his Cabinet, with 18 abstentions and 15 Deputies absent. It was his smallest majority in seven confidence votes since he became Premier in January.

Just before voting started Ramadier, a stooped, white-bearded figure visibly aged after nine gruelling months in office, mounted the rostrum and, in a voice shaking with emotion, appealed to the Chamber not to split France into hostile "Russian and American camps."

Moderate and left-center parties threw their support to Ramadier; the extreme left and extreme right voted against him.

Party leaders backing Ramadier made it clear they were not voting for his financial and economic policies but felt a vote against his Government would be tantamount to calling for a knock-down, drag-out battle between the Communists and Gaullists for control of France.

The risk of civil war was mentioned several times during a three-hour debate preceding the confidence vote.

Ramadier, defending his financial policies and bitterly attacking both the left and right, demanded that "those who are for France and the Republic vote for the Government and that those who are against, or hesitate, vote against us, because the worst possible situation would be to remain undecided."

"It is a question," Ramadier said, "whether this country is to be divided into a Russian camp or an American camp or if there will be in this nation a will to collaborate with all nations.

"It is a question if we want to defend our Republic against all attacks and lies."

Answering De Gaulle's demand for a national referendum, Ramadier said: "It's a question whether we are going to use the lie of plebiscite in order to overthrow the Republic."

Although the atmosphere was tense and the Chamber was jammed, only one flare-up marked the debate—a brief spat between Communist Spokesman Maurice Kriegel-Valrimont and Foreign Minister Georges Bidault.

Kriegel-Valrimont, who charged the Government with being a pawn of "American imperialism," claimed the United States prevented a single ounce of coal from entering France. He then tried to prevent Bidault from rising to answer him, and anti-Communists slammed their desk lids, hooted and whistled. Aged Speaker Edouard Herriot allowed Bidault to interrupt the Communist speech under a ruling permitting a Cabinet Minister to rise at anytime to correct a statement made on the floor.

After the confidence vote, the Assembly adjourned until Nov. 13.

NEW ROOF
Industrial—Residential
TIP-TOP ROOFERS
"When You Hear Drip, Drop, Call Tip-Top"
CY. 7751 221 MARIETTA

SOBERING, BUT FUN

57 'Spook' Parties Slated For Community Centers

(Picture on Page 1

Spooks, goblings, witches and poltergiests will encounter a sobering atmosphere when they roar into Atlanta today on the wings of Halloween.

Police Chief Herbert Jenkins said his Department did not wish to put a damper on celebrations but warned that "any act of vandalism, shooting of fireworks, or public disorder would be handled accordingly."

The Chief said all members of the Department had been alerted, and police would be stationed "on every block of the downtown section tonight," during the celebration.

Miss Virginia Carmichael, Director of the Recreational Division of the City Parks Department, announced 57 Halloween parties at playgrounds and community centers and said the all-out effort was to discourage pranks and vandalism.

Younger children will attend parties and carnivals at the playgrounds beginning at 4:30 p. m. today, while the oldsters will celebrate at a series of events slated to start at 8 p. m.

Games, dancing, singing and refreshments—with the emphasis on "spooks"—are scheduled. There will be no charge.

"We want folks to have a swell time, but we want no jokes so practical that someone is injured or property is damaged," Miss Carmichael said. "We invite all Atlanta to celebrate with us."

City 'Art-Conscious,' Says Connoisseur

Atlanta has never before been so "art-conscious," and Atlantans are "fast becoming connoisseurs in this field," Mrs. William Elsas, co-owner of The Gallery, recently-established art gallery on Ellis Street, told Atlanta Jaycees Thursday.

Mrs. Ellis displayed a collection of her patintings during a lecture on standards of selection of paintings for the home. Tom O'Kelley, Atlanta radio and church soloist, sang for Jaycees and their wives as a part of the special "ladies' day" program.

Callaway Mills Okays New Control Plan

Constitution State News Service

LaGRANGE, Oct. 30—Stockholders of the Callaway Mills, large textile manufacturing firm here, Thursday approved a plan to transfer control of the concern to a new corporation controlled by the Callaway Community Foundation.

The Foundation operates exclusively for religious, charitable, and educational purposes in communities in which Callaway Mills are located. The Foundation has no individual stockholders. It is directed by a Board of Trustees which includes the present holders of controlling interest in the mills. The Board is composed of Cason J. Callaway, Fuller E. Callaway, Jr., Hatton Lovejoy and William H. Turner.

The stockholders Thursday adopted certain amendments to an original plan proposed earlier this month, A. B. Edge, Jr., President of the mills, said. He said the complete resolution adopted by the stockholders, including amendments, would be made public Friday.

In the original proposal, the new operating organization was designated as the Callaway Mills Company.

The new plan will have no effect on employees or present operating officials of the mills. They will assume their same positions in the Callaway Mills Company.

Distillers To Keep Employees on Pay Roll

CHICAGO, Oct. 30—(AP)—Joseph O'Neill, General President of the Distillery Workers Union, announced Thursday three distilling concerns agreed to maintain all his union's members during the 60-day production holiday with no downgrading in pay.

The two-months shutdown of the distilling industry was requested by Charles Luckman's food conservation committee to save grains for European relief.

Five other distilleries, O'Neill said, "will notify us of their intentions within 48 hours."

Forestry Head Calls Statewide Meeting

In furtherance of the movement to "keep Georgia green," Kirk Sutlive, of Savannah, President of the Georgia Forestry Association has called a statewide meeting at the Ansley Hotel here on Nov. 12. The object of this new organization is to prevent forest fires.

INSULATION SAVES
30% On Fuel Bills
CALL US TODAY FOR FREE ESTIMATE
THOMPSON COAL CO.
985 BOULEVARD, N. E. VE. 1171

1947 PACK
MADE FROM BIG MEATY, RED-RIPE Tomatoes
Spiced just right and simmered slowly to hearty perfection.
Now at Your Dealers
MONARCH Finer CATSUP and CHILI SAUCE
29 BROAD ST., S. W. ★ 34 MARIETTA ST., N. W. ★ 116 PEACHTREE

HOW TO AVOID UNPLEASANT BREATH
No safer, no surer, no easier safeguard against unpleasant breath due to unhygienic mouth conditions. A perfect mouthwash ... a protective gargle ... REXALL ANTISEPTIC—thanks to its famous Mi-31 formula—kills contracted germs, yet will not harm delicate membranes of the mouth and throat.
Available only at Independent Rexall Drug Stores and at Lane Rexall Drug Stores. Money-back guarantee.
16 oz. bottle 59¢
REXALL Mi-31 ANTISEPTIC

A GREAT SPECIAL FOR THE KIDDIES!
BALL BEARING WHEEL TRICYCLE...
SENSATIONAL TRICYCLE VALUE
BUY NOW FOR CHRISTMAS
16 INCH WHEEL

★ 45c DOWN
★ 1.00 A WEEK
While They Last!
9.95
NONE SOLD FOR CASH!
Check These De Luxe Features of the Sturdy 16-INCH Streamliner Tricycle!
• HEAVY CONSTRUCTION • RUBBER TIRES
• BALL BEARING WHEEL • REAR PLATFORM
• GAILY PAINTED IN RED AND WHITE
LAY AWAY Christmas Gifts NOW!
SOLD AT ALL 3 STORES
Friedmans SOUTH'S GREATEST JEWELERS
29 BROAD ST., S. W. 116 PEACHTREE (Piedmont Hotel Bldg.) 34 MARIETTA ST., N.W. 2 Doors from Broad
FRIEDMAN'S JEWELERS SERVING THE SOUTH FOR OVER QUARTER CENTURY

DAVISON'S

New Hollywood find
Paule Croset
will model today in our
Luncheon Fashion Shows
11:30 12:30 1:30
See the newest Hollywood Cinderella, luscious Paule Croset, Universal-International star model in our luncheon fashion shows. Miss Croset will wear our beautiful Alaska Sealskin coat which is being given as one of the top prizes in the Kroger contest. Besides starring in this glamorous coat, Miss Croset achieved stardom appearing opposite Douglas Fairbanks Jr. in "The Exile."

FEATURED IN MYERS-DICKSON'S DRAPERY SHOP!
WONDERFUL, CUSTOM-MADE VENETIAN BLINDS!
• Fit better and look better than any other kind.
• Factory-measured ... made and installed within five days!
• Cost no more than ready-made blinds of same quality!
65c SQUARE FOOT

See them made right in our windows! Skilled craftsmen build them while you watch!
You're missing something if you don't investigate CUSTOM-MADE Venetian blinds before you buy! Call WA. 8436 and we'll send out a factory representative who measures your windows exactly. In five days, he returns with the blinds and installs them for you. And what beauties they are! Precision fittings, beautiful tapes, gleaming slats; all done to your particular specifications! See these blinds being built in our windows all this week. Available on easy terms, too!

VAT-DYED! ADJUSTABLE!
de luxe SLIPCOVERS
ANY SOFA $18.98
ANY CHAIR $9.98
Sofa Bed Slipcover — $16.98
You can transform the appearance of tired, old furniture in a jiffy . . . with a set of these handsomely tailored slipcovers. Stunning "leaf" pattern in soft background colors of natural, wine or green. Finished with box pleats and contrasting welting. Available in styles to fit almost every kind of sofa or chair. Convenient terms!

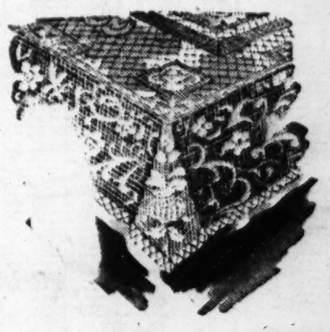
Here's a new shipment of
LACE TABLECLOTHS
$5.98 Easy Terms!
Nothing adds to the beauty of a table more than an exquisite lace cloth! We've just received a nice selection of lace cloths, in designs of delicate filigree . . . the sort that you'll want to buy for yourself, for gifts!
MYERS-DICKSON FURNITURE CO.
153 WHITEHALL STREET

Constitution Staff Photo—Ryan Sanders

MOVIE'S "CINDERELLA GIRL" HERE—F. A. Williams, Branch Manager of the Kroger Company (Kroger and Piggly Wiggly Stores) presents Miss Paule Croset, the movie star, a bouquet of roses as she arrives in Atlanta. She's here to model for Davison-Paxon Company and preside as Queen of Kroger's Anniversary Celebration.

BUT SHE'S CALIFORNIAN

Tahitian 'Ball of Fire' To Model $1,400 Coat

By BILL BORING

A green-eyed blonde from Hollywood came to town Thursday flaunting enough international connections to steal the United Nations from Vishinsky.

The Film Capital calls her Paule Croset—pronounced Paul Crozay because it's French—but that's not her real name, she says, and she isn't French.

Her real name is Jeanne Paule Teipotemarama and that's Tahitian and it means "Ball of Fire," she says. But she's not Tahitian, she hastens to explain. She's—well, just a minute.

She was just born in Tahiti, she says, in the little town of Papeete, the capital of Tahiti, when her father, a watch salesman, had stopped over on the Pacific isle with her mother to sell some timepieces.

But they didn't stay long in Tahiti. They moved on to Australia and then to New Zealand, the Dutch East Indies, Korea and England.

Miss Croset says she has lived little stretches of her life in all of these countries and that her father and mother are Swiss, with some French blood, but she isn't Swiss.

"I'm Californian," she says.

But she speaks with a Southern drawl when she speaks English and can switch to French, German, Italian or Chinese if she's a mind to.

She came to Atlanta wearing a $1,400 Alaskan sealskin coat, which she will model at noon today at a fur fashion show in Davison's Tearoom.

Her appearance in Atlanta is sponsored by Kroger Company, operators of Kroger and Piggly-Wiggly Stores in connection with its Fall anniversary and jingle contest.

She's 24, really pretty, and has just made her first starring picture in a role opposite Douglas Fairbanks, Jr., in "The Exile."

Newark Bars Reds From City Hall

NEWARK, N. J., Oct. 30—(AP)—Public Properties Director Ralph Villani Thursday barred Communists from City Hall Auditorium on the grounds that they were an "international group."

He said he did not believe he was "infringing on their rights of free speech." Villani said the hall had been used for political meetings, but not by "an international group."

Mayor Vincent J. Murphy earlier had referred to Villani a request by the Communists for use of the hall. Contracts for their use of the Newark Opera House and Wideway Hall previously had been cancelled when the management discovered that Gerhardt Eisler, described as the No. 1 Communist in the U. S., was to speak.

Charles E. Nusser, who said he was Education Chairman for the New Jersey Communist Party, said he had wired Charles E. Wilson, Chairman of President Truman's Committee on Civil Rights, for an immediate investigation in Newark.

The surest way to locate the type of help you need for your business is through the Want Ad pages of The Constitution.

WE KEEP TAB ON OUR DRIVERS

6 out of 8 on the street are radio equipped, and 3 supervisors ride the town.

YELLOW CABS ★ WA 0200

An Atlanta utility since 1884

ONE HOUR
DRY CLEANING
SUITS, DRESSES $1.00
FINEST QUALITY
ONE HOUR VALET
75 FORSYTH ST. N. W.

Trio Gets Credit For Co-education

Miss Ira Jarrell, City School Superintendent; Carlyle Frazer, former President of the Atlanta Chamber of Commerce and now Vice President of the U. S. Chamber of Commerce, and Frank H. Neely, Vice President and General Manager of Rich's, Incorporated, are credited in the current issue of Pathfinder, national news magazine, with introducing co-education in Atlanta schools.

The trio, with Miss Jarrell as the spearhead of the drive, is responsible for eliminating the old junior high school system and substituting the modern K-7-5-V co-educational community high school program.

Miss Jarrell's success story also is told in an illustrated article including a picture of the only woman school superintendent of an American city having a population of more than 200,000. The story is captioned "Atlanta Sensation," and ends with a line which says "both (Miss Jarrell and co-education) are sensations."

40 Die as Flood Hits in Venezuela

CARACAS, Venezuela, Oct. 30—(AP)—About 40 persons died and the town of Egido was destroyed Wednesday night when the Montalban River burst its retaining walls nearby and flowed over the sleeping community.

The Ministry of Interior said only 17 bodies had been recovered. The Government dispatched supplies and medicine by plane to Egido, in western Venezuela in Merida state.

100 YEARS OLD AND HEALTHY

BUTLER, Pa., Oct. 30—(AP)—W. D. Brandon is going to report at his law office as usual Saturday—his one hundredth birthday.

Brandon said he is in fine health and has not made any plans to retire from his law practice.

Davison's

Give Her Joyce Nylons in Beautiful Sable Shade

1.50

A new dark shade to spark her holiday browns, blacks, and blues. Joyce dreamed it up in dress sheer nylons and you'll find them at Davison's. They're the gifts that wish a "Merry Christmas" with every wearing. Sizes 8½ to 10½.

Davison's Hosiery, Street Floor

So nice to stay home with...

. . . this Christmas tell her how nice she is to stay home with . . . with a gift that speaks louder than words. Speaks your adorement, your love, the way you think of her . . at home.

Sketched are two from our glamorous at home collection.

Black wool with collar and cuffs of pink or blue satin. Also in green amethyst with pink. Sizes 12 to 18. 59.98

Black velvet, double-breasted, with collar and cuffs of pink or blue satin. Sizes 12 to 18. 49.98

Davison's

Davison's Negligee Shop, Third Floor

Krug Collapses, Making Address

PHOENIX, Ariz., Oct. 30—(INS) Secretary of the Interior J. A. Krug was reported resting quietly Thursday following his collapse while making an address before the National Reclamation Association convention.

The Cabinet official was removed to his hotel room when he became ill in the midst of his speech. Doctors diagnosed his illness as "fatigue" and recommended a long rest.

An official of the Association read the remainder of Krug's address to the convention.

Students Blast Mayor On Lot Sale Attitude

Students at the Atlanta Division of the University of Georgia held two meetings Thursday to protest against the attitude of Mayor Hartsfield on the sale of a city-owned lot at Courtland and Gilmer Streets for use as the site of the proposed $440,000 library building for the University Center.

The Mayor Wednesday night offered to let the University System have the site if it obtained for the City a new lot for the $300,000 fire and signal station which the City has proposed to build at Courtland and Gilmer Streets.

Meanwhile, Dr. George M. Sparks, Director of the Atlanta Division of the University System of Georgia, said Thursday he was negotiating for a site for the new fire signal station.

"We have found the lot," he said, "but we have not yet induced the owner to sell it."

At their meetings, the students voted to attend in a body the meeting of the City Council at 2 p. m. next Monday, state their case in opposition to the Mayor's attitude.

In regard to the Mayor's proposal, C. L. Jones, one of the day students, apparently expressed the attitude of the student body.

"If the University builds on the lot, the City can easily find another lot," he said. "But if the City builds its fire signal station there, it is the end of our proposed library."

On this basis, more than 3,000 of the students signed a petition protesting the Mayor's proposal and asking that the City release the lot for the library building. This petition reads, in part:

"We are cognizant of the fact that the City of Atlanta is in dire need of a new signal station, but there are many other sites which may be used.

"The Atlanta Division of the University of Georgia must of necessity expand and has no alternative than to expand in this direction. It is planned to erect a $440,000 library and research center to serve the commercial interests of the businessmen of Atlanta and the South. The lot requested (at Courtland and Gilmer Streets) is the only lot in the immediate vicinity of our building at 24 Ivy St., S. E., on which the library can be constructed."

In announcing that he was negotiating for the purchase of a new site for the fire signal station, Dr. Sparks said the money to build a new library is "already in hand."

"It will be a fine reference library," he explained, "and it will be of great value to businessmen not only in Atlanta and in Georgia but also in the whole South. All we need now is the lot."

2 Cents Per Pound Hike Seen on Sugar

Retail grocers in Atlanta expect a minimum increase of two cents a pound in the price of sugar when Federal controls go off at midnight Friday. That will raise the retail price here to 11 cents a pound.

This increase, the grocers say, will meet the increased cost of packaging and labor.

Man Quizzed In Assault Case of Girl, 5

Atlanta police Thursday night began questioning a 21-year-old Marietta Veterans' Administration employee in connection with the recent brutal kidnap-assault of a five-year-old Atlanta girl.

Held under $1,300 bond on two counts involving criminal assault and battery on two small girls in Marietta, James Mosteller, of Roswell, already has undergone two periods of intense grilling by Atlanta police in an effort by them to discover if he is linked with the attack on the Atlanta girl, daughter of a city policeman.

Plainclothesman S. C. Dillingham and R. M. Skinner said the youth, arrested Sunday by Cobb County Police, is charged with molesting the seven and nine-year-old daughters of a hospitalized Marietta mother.

Also held is Mrs. Dorothy Hines, 16, of a Lakewood Heights address who was arrested on a warrant charging drunkenness, the Atlanta officers said. Mrs. Hines was employed by the sick woman to care for her daughters while she was confined to a hospital in Atlanta, according to Dillingham and Skinner.

Mrs. Hines, the officers said, was "going with Mosteller while she was attending the children."

The small Atlanta girl was picked up during a heavy rain as she was going home from the Ed. S. Cook School. On a pretense of taking her home, a man carried her out to a lonely spot where he allegedly assaulted her, then left her in the woods "apparently to die."

The child trudged more than half a mile through dense woods to the home of a doctor who carried her to Grady Hospital.

Robbery Nets $31,800 Haul

Constitution State News Service.

PHENIX CITY, Ala., Oct. 30—C. B. Gullatt, businessman and former Mayor of Phenix City, was robbed of $31,800 in war bonds and negotiable securities in his home, Police Chief Pal M. Daniel reported Thursday.

Chief Daniel said that Gullatt had offered a $2,000 reward, $1,000 for the capture of the thief and $1,000 for the return of the stolen securities.

The securities were taken from a safe in Gullatt's home while he was away, Chief Daniel said.

Cameras are in demand, and you can sell yours with a well-worded Want Ad in The Constitution.

Wallace Lands in Rome; To See Italian Politicians

ROME, Oct. 30—(AP)—Henry A. Wallace arrived from Athens Thursday night and said he hoped to see leading Italian politicians, including Palmiro Togliatti, the Communist.

The former Vice President, who is visiting Europe as a reporter, will see Pope Pius XII Friday.

Atlanta Building Inspector Charges 'System Confused'

Confusion results from Atlanta's present system of dividing issuance of construction permits among several departments, Marvin Harper, City Building Inspector, Thursday told a special Council committee investigating a proposal to merge all such services.

A special three-member committee opened hearings preliminary to filing a report. Harper championed a consolidation. Other witnesses including Dewey L. Johnson, City Superintendent of Electrical Affairs, and Eugene Quarles, City Plumbing Inspector, disagreed to the proposal.

Harper was the first to appear. He outlined the operations of the department regarding the issuance of permits and the inspection of construction programs. He emphasized that the Building Division often has no knowledge of installations authorized by Electrical or Plumbing Departments because no record of permits issued by them are filed in his office.

He said property owners often get an electrical or plumbing permit and then proceed to make repairs in the house or business without securing any other permits for construction. He estimated a dozen or more such cases have been discovered within the past two-and-one-half years.

When Quarles took the stand, he defended the electrical and plumbing inspections. He asserted he had never seen a building inspector on the premises that he or his inspectors were inspecting and called on Johnson to substantiate his contention that this condition applied to electrical inspections. Johnson concurred.

A succession of plumbers and their representatives stressing the importance to health of proper installations and contended that only one trained in such work could make inspections which would protect public health.

Among those who spoke were: Ben L. Brantley, Business Representative of the Atlanta Plumbers and Steam Fitters local; Reid Puckett, Secretary of the Master Plumbers of Atlanta; J. W. Eldridge, President of a large Atlanta plumbing company; J. H. Scofield, Chairman of the Board of Examiners for the Plumbers and Steam Fitters local, and E. Monske, a member of the City Board of Plumbing Examiners.

Ald. Lee Evans, Chairman of the Council Committee, said after the hearing, that other sessions will be called before a recommendation is filed, but indicated he is convinced some central department should be established where representatives of all affected divisions could co-ordinate functions of the separate divisions.

Evans indicated he favored a central office from which building, plumbing, electrical, zoning, heating, waterworks, and sewer tap representatives would be able to issue all building permits and to direct all inspections.

Another meeting of the committee will not be set until the transcript of the testimony taken Thursday has been completed, Evans said. A committee report has been urged before the first of the year because Councilman John A. White has offered an ordinance to consolidate the plumbing and building offices. Mayor Hartsfield named the special committee to study the permit and inspection problem with reducing red tape and expediting services their aim.

Argentinans See U.S. Armed Might

FORT BENNING, Oct. 30—(INS)—Top Argentine armed forces officers were visibly impressed Thursday night after witnessing American infantry weapons and techniques employed in World War II.

Maj. Gen. Juan Sanquienetti, Inspector General of training the Argentine Army, led the host of visitors watching the demonstration at Fort Benning Thursday. The Latin Americans reportedly took copious notes on the proceedings.

Climax of the show was a smashing display of air-ground combined tactics in wiping out a mock village by bombing, strafing and cleanup operations.

Play at Brenau

GAINESVILLE, Oct. 30—The comedy, "Mr. Jim Passes By," was presented by Zeta Phi Eta, national professional speech arts fraternity, Thursday. Those taking part included Elizabeth Pendergrass, Gainesville; Pattie Bowers, Mount Dora, Fla.; Mary Overby Tibbetts, alumna from Gainesville; Jeanne Mendenhall, Harrisburg, Pa.; Margaret Higdon, Cairo, Judy Hubbard, Atlanta, and Rosenmary Stringer, Mobile, Ala.

KLINE DAYS

2 More Days! Friday and Saturday
Basement Wonder Values!

GOWNS-PAJAMAS and BRUNCH COATS

Values to 3.98

GOWNS of cotton krinkle crepe or rayon jersey. 32-40.
PAJAMAS in extra sizes 42-46. Cotton prints.
BRUNCH COATS of fine checked seersucker in dark colors.

1.79

Women's Gloves. Val. to 1.95 — 69c
White, dark colors.

Handbags, Val. to 2.95 — 69c
Fall styles. Plastic calf and patent.

Misses' 35c Anklets — 14c
First quality. Pastels. 8½ to 10½.

10c Woodbury Soap — 5c
Limit 12 to customer.

Women's All-Wool COATS — $11
Values to 29.95. 100% wool herringbone and wool blends, reversibles and fitted styles. 10-20.

Children's Winter COATS — $5
Values to 12.95. Boys and girls' 1-6 legging sets and girls' coats in sizes 7 to 12.

Misses' 2-Pc. SUITS — $5
Reg. 10.95. Wool blend large plaid and solid combination. Sizes 10-18.

Women's Cotton DRESSES — 1.88
Zipper model in fine cotton. Florals and checks. Irregulars of 3.98 quality.

Women's, Misses' SKIRTS — 1.88
All wool, gabardine and crepes. Solids plaids. Swing and pleated. Irreg. of 4.98 quality.

Women's, Misses' BLOUSES — 1.59
Long and short sleeves Rayon. White and colors. First quality and irreg.

Men's White Dress SHIRTS — 1.88
Irreg. of 3.95 Quality
By famous maker! All white broadcloth (136x60 count). Fused non-wilt collars. Full cut, well tailored. Irregularities are slight. Sizes 14 to 17, sleeves 32-35.

MEN'S PAJAMAS — 2.99
4.95 Irreg.
Fine quality sanforized broadcloth, solids, blazer stripes and all-over patterns. Notch collar or middy styles. A to D.

BOYS' PAJAMAS — 1.69
2.95 Irreg.
Imperfections are so slight that only a very fine maker would mark these irregulars! You're getting marvelous buys! Sizes 4 to 12, 8 to 18.

KLINE'S BARGAIN BASEMENT

Women's Leather LOAFERS
Reg. 3.99
On Sale 1.99
A marvelous group of casual shoes! Brown flat heel sling-backs. Beige and brown loafers, and flatties with closed backs. Sizes 4 to 9, N and M widths.

KLINE'S BARGAIN BASEMENT

KLINE'S DEPT. STORE . . . WHITEHALL AT HUNTER

AWNINGS
★ Canopies
★ Tarpaulins
★ Store Awnings
Also
VENETIAN BLINDS
MADE TO ORDER
For Estimate
Phone CAlhoun 3101
Atlanta Tent & Awning Co.
East Point, Ga.

BOYS BOOTS
3,000 PAIR
LITTLE 13 to LARGE 5
Very Good Quality 2.95
SHOP AND SAVE
SUNSHINE DEPT. STORE
795 MARIETTA ST., N. W. . . . FREE PARKING SPACE

MEN! MEN! MEN!
Restore Your Pep and Vigor With
HEBRON Hormone and Vitamin Tablet
$1.50 Bottle Only $1.19
$5.00 Bottle Only $3.79
CROWN CUT-RATE DRUG STORE
82 Forsyth St., N. W.
Next to Rialto Theatre
Mail Orders Filled Phomptly

Open a Savings Account at the Peoples Bank—

Make $25 ON THE THOUSAND

To thousands of saving depositors this bank pays a profitable interest rate. After all, it's your money. You are entitled to a profitable return. Let us begin paying you 2½%. Open an account, large or small, we welcome it.

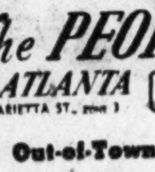

Come for Your Free Dime Bank. Holds $5 in dimes—makes saving easier. Ask any member of the bank. No obligation.

The PEOPLES BANK of ATLANTA
38 MARIETTA ST., zone 3
PERSONAL AND BUSINESS LOANS 2½% ON SAVINGS

— Out-of-Town Savings Invited —

FURNITURE FROM KING HARDWARE COMPANY

Styled for Beauty
Built for a lifetime of Service

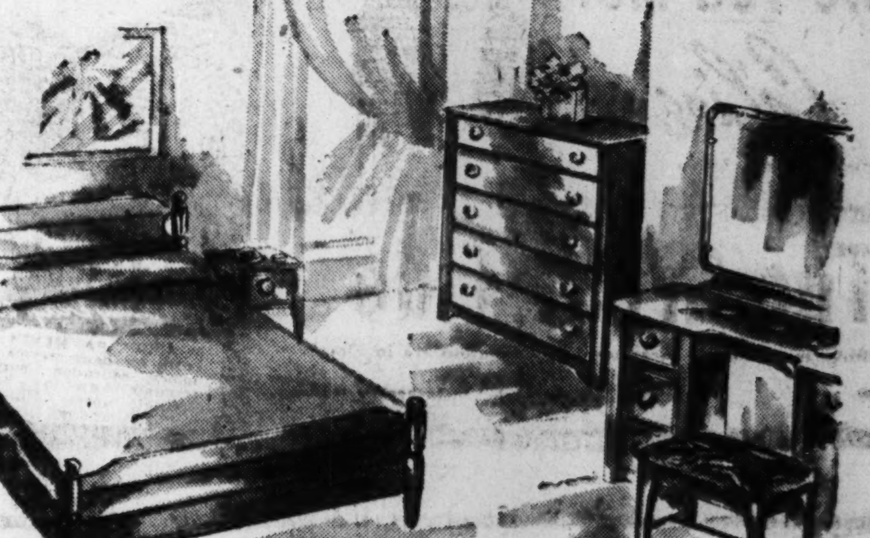

Convenient Terms If Desired!

SOLID MAPLE BEDROOM SUITE
Entire suite in soft, lustrous maple. Sturdily constructed, charmingly styled. Included are bed, chest, vanity, night table and vanity bench. $189.50

Handsome Steel and Chrome DINETTES
Lifetime construction of sturdy steel! Handsome finish, gleaming chrome trim and chrome legs. Included are 4 chairs and table. $64.50

CHARMING LADDER BACK CHAIRS
Excellent mahogany finish, sturdy fiber seat. Perfect for the bedroom, living room or dining room. $14.95

WINDSOR STYLE ARM CHAIRS
Their unique beauty and graceful styling will add distinction to your home. Has superior mahogany finish. $14.95
Matching side chairs, without arms $12.50

SOUTHERN CROSS SOFA BED
Has handsomely finished wooden arms, durable covering and innerspring construction. Counterbalanced so that conversion from stylish sofa to comfortable bed is a two-minute, one-hand operation. $79.50

KING HARDWARE COMPANY
ATLANTA OWNED AND OPERATED

WHEN YOU SHOP AT KING'S, SAY, "CHARGE IT!"

FURNITURE DEPT., MAIN STORE, 53 PEACHTREE

'HIS KIND MADE TEXAS'

Snap Finger Bull Is Champion Winner

By BILL BORING

A young bull with enough masculinity to cause a Texan to remark that "we made a cattle country with the likes of him," won the blue ribbon as Grand Champion of his sex at the annual Fall sale of the Aberdeen-Angus Breeders' Association here Thursday, but lost some of his strut when a heifer more than doubled him in sale price.

The champion bull was Echo of Snapfinger Farms, just outside Atlanta, and when he brought only $625 in the auction ring, another cattleman, an Alabaman, remarked that he'd "hate to be a bull in Georgia."

The female bringing the most money was Evergreen Erica, 3d, grand champion of her sex, owned by Joe A. and J. S. Johnson, of Jefferson. The price, paid by R. E. B. Blanton, of Richmond, Va., was $1,025.

Average price at the sale was $313, which cattlemen considered normal. The 44 head of animals sold brought a total of $13,815.

Dr. M. P. Jarnagin, head of the Animal Husbandry Department of the University of Georgia, judged the cattle. Tom McCord, of Montgomery, was the auctioneer.

Results in the bull class were: (1) Echo of Snapfinger Farm 916984, owned by Snapfinger Farms, Atlanta; (2) General 9th of Fra-Mar 936753, owned by Frank Binford, Thomaston; (3) Buckeye's Eric 20th 988284, owned by W. C. Shepherd, of Buckeye Farms, Monticello; (4) Buckeye's Eric 22d 988283, owned by Buckeye Farms; (5) Eileenmere H. of Lorraine 947034, owned by Mike Whitman, of Lorraine Farms, Macon.

Cows calved before Dec. 1, 1945, in order of prize-winning were: (1) Cream of Snapfinger Farm 855153, owned by Snapfinger Farms, Atlanta; (2) Susanna Erinna 6th 834905, owned by C. W. Hutchins & Son, Summerville; (3) Hair's Black Nancy Jane 2d 838572, owned by Hair Farms, Summerville; (4) Hair's Pridllina 802063, owned by Hair Farms; (5) Hair's Grace 2d 847364, owned by Hair Farms; (6) Queen 241st of Hill Crest 863235, owned by Snapfinger Farms, Atlanta; (7) Hair's Judy 3d 838567, owned by Hair Farms; (8) Colonial Queen 3d 842420, owned by Colonial Plantation, Leesburg; (9) Buckeye's Re Primrose 12th 921175, owned by Buckeye Farm, Monticello; (10) Erigon's Krivinia 872318, owned by Lorraine Farms, Macon; (11) Benlatress Erica Lyn 862256, owned by Hair Farms; (12) Black Earl's Luetta 4th 901203, owned by F. F. Barrett, of Dalton.

Females calved after Dec. 1, 1945, and before April 1, 1946: (1) Eva 4th of Snapfinger 916989, owned by Snapfinger Farms; (2) Blackcap 39th of Hill Crest 955004, owned by Snapfinger Farms; (3) Eric's Linda 934912, owned by Lorraine Farms; (4) Lorraine's Honey 921908, owned by Lorraine Farms; (5) Hair's Ericmere Erica 3d 820680, owned by Hair Farms; (6) Hutchins AAA 897267, owned by C. W. Hutchins & Son; (7) Blackcap of Lorraine 6th 921913, owned by Lorraine Farms; (8) Hair's Eriemere's Erica 4th 920630, owned by Hair Farms, (9) Buckeye's Re Primrose 12th 921175, owned by Buckeye Farms, Atlanta; (10) Colonial's Erica 6th 926771, owned by Colonial Plantation; (11) Eric's Elina V 922355, owned by Beaverdam Seed and Cattle Farms, Athens; (12) Blackbird's Nancy 11th 927773, owned by F. F. Barrett, Dalton; (13) Buckeye's EW Miss Bannetta 9th 850636, owned by C. W Shepherd, Buckeye Farms, Atlanta.

Females calved since April 1, 1946: (1) Eric's Elina vth 922356, Beaverdam Seed and Cattle Farms; (2) Evergreen Erica 3d of Jefferson 958871, owned by Joe A. and J. S. Johnson, Jefferson; (2) Blackbird Idol 25th of Jefferson 958869; (4) Jefferson Rosetta 958870, owned by Joe A. and J. S. Johnson, of Jefferson; (5) Beaverdam's Erica 975047, Beaverdam Seed and Cattle Farms; (6) Beaverdam's Prospect 975045, Beaverdam Seed and Cattle Farms; (7) Beaverdam's Primrose 975091, Beaverdam Seed and Cattle Farm; (8) Lorrainemere 50th 947065, Lorraine Farms; (9) Buckeye's EW Miss Bennetta 13th, Buckeye Farms; (10) Roxera 3d of Fra-Ma 967124, Frank Binford, Thomaston; (11) Ofelia of Snapfinger 966798, Snapfinger Farms; (12) Pride 3d of Snapfinger 963799; (13) Madge of Snapfinger 966796, Snapfinger Farms; (14) Ida of Snapfinger 916998, Snapfinger Farms.

NO MORE DATES IN COURT, SAYS GIRL

Miss Margaret L. Parson, 18, of Duluth, promised Judge Luke Arnold, in Traffic Court, Thursday that she "would never have a date with a policeman in court." On that promise, Judge Arnold dismissed the case against her. She was charged with driving the wrong way on a one-way street.

Can Get Along After 1948 Without U. S. Aid—Britain

LONDON, Oct. 30—(UP)—Economics Minister Sir Stafford Cripps said Thursday that Britain was prepared if necessary to get along without American help after 1948, but warned that it would mean further food cuts and an all-around decline in the already reduced standard of living.

Cripps told a press conference that the Labor Government had discounted the possibility of aid under the Marshall Plan or other American help in paring down its 1948 expenditures in dollar areas by $1,576,000,000. Only aid from the Dominions was taken into consideration, he said.

"At the same time," he continued, "we are quite well aware that outside aid would mean diminution of hardship caused to our people and, what is perhaps more important, in the long delay in revival of trade and economic stability in Europe and Asia.

"We are saying, in fact, that we shall do our utmost to overcome our economic difficulties, striving if necessary for years, if necessary alone. What would be the effect upon world developments and European developments in particular if there were to be no Marshall Plan is a matter well worthy of deep thought."

He conceded that without American aid Britain still would be running a dollar deficit of $1,000,000,000 a year at the end of 1948 and her gold reserves would be at a minimum.

He said Britain then arbitrarily would have to balance her accounts by still further cuts in dollar imports and hope to offset these in part by purchases from Dominions and soft currency countries.

"But we could survive," he said. Any Marshall Plan dollars received by Britain, he said, would go to ease austerity at home, rehabilitate industry and develop colonial production.

Naval Air Jobs Here Are Open

Competitive examinations for probational appointments to the positions of plumber, welder, fireman, auto mechanic, and auto mechanic's helper at the U. S. Naval Air Station here were announced Thursday by the Board of U. S. Civil Service Examiners.

Applications must be on file not later than Nov. 25. Veterans will be given preference. Details may be obtained from the Recorder, Board of U. S. Civil Service Examiners, Office of Supervising Inspector of Naval Materiel, 494 Spring St., N. W.

Accepts Pastorate Call

WILMINGTON, Del., Oct. 30—(AP)—The Rev. George H. Murphy, Curate of St. Andrews Episcopal Church, announced Thursday he has accepted a call to become rector of the Church of the Good Shepherd at Chattanooga, Tenn.

GA. FEED & GRO.
—SERVING ATLANTA 28 YEARS—
267 PETERS ST. MA. 5600

Perfection Self-Rising Flour 50 Lbs. $4.25
25-Lb. Can Pure Hog Lard $7.90
45-Lb. Can Pure Hog Lard $14.25
100 Lbs. 50-50 Scratch $5.75
100 Lbs. Laying Mash $5.75
100-Lb. Sack Corn $5.50
100-Lb. Sack Rice Bran $3.50
100 Lbs. Horse Feed $4.25
100 Lbs. Rabbit Feed $5.75
100 Lbs. 24% Dairy Feed $4.75
25-Lb. Sack Domino Sugar $2.25
100-Lb. Sack Hog Feed $4.50
1 Bushel Corn Meal $3.00
TRADE AT THE BIG STORE

TRY AMERICA'S MOST POPULAR WHISKEY
FOR SCHENLEY'S SUNNY MORNING FLAVOR
SCHENLEY RESERVE
Rare Blended Whiskey
86 proof. 65% grain neutral spirits.
© 1947, Schenley Distillers Corp., N. Y. C.

98% PERFECT STOKER COAL
Washed and Oil Treated
Available to Dealers Only
G. G. SHIPP, Sales Agent
321 Grand Theatre Bldg.
Atlanta, Ga. WA. 8372

READY TO GO TO WORK IN 2 SECONDS
BAYER ASPIRIN RELIEVES NEURITIC NEURALGIC PAIN

A LOAN BARGAIN
$70.00 CASH
Costs You Only $5.25 a Month
Master LOAN SERVICE
212 Healey Bldg. WA. 2371
SMALLER PAYMENTS FOR Loans for down payment on homes, education, business, hospitals, dentist, doctor, medical, funeral bills, agricultural purposes.

have YOU met Caline
(Carolina Nicholas Green Cohran)
tempestuous heroine of
The Great Tide
Best selling, romantic historical novel of a fabulous era in Florida
$3.50 by RUBYLEA HALL at all bookstores
QUILL SLOAN AND PEARCE

ALL MAKES
Electric Clocks Repaired
Authorized Telecron and General Electric Clock Service
Southern Meter & Transformer Co.
1375 Lee St., S. W. RA. 0814

At Better Jewelers
It's Waterproof and UNCONDITIONALLY GUARANTEED
You can't beat this WAKMANN watch for outstanding, rugged performance. And, even if you damage or break mainspring, staff, stem, etc., it costs you *nothing* to have these vital parts repaired or replaced—because your watch is completely protected for one year against defect or damage by the famous WAKMANN UNCONDITIONAL GUARANTEE! Ask your jeweler.
WAKMANN WATCHES
452 FIFTH AVE., NEW YORK 18, N. Y.

PRESIDENT TRUMAN SAYS: PRICES MUST GO DOWN—SO! DOWN THEY GO!
WATCH THIS SPACE FOR OUR WEEK-END SPECALS
SORRY, NO MAIL ORDERS

BOYS' RANGE RIDERS DUNGAREES
Made of 8-ounce blue denim, sanforized shrunk—guaranteed by Good Housekeeping. Sizes 6 to 16—$2.50 value.
$1.98

Boys' Flannel Shirts
Bright red and blue plaids. Ideal to wear with overalls or dungarees. Sizes small, medium and large. $2 value.
1.69

Fast Color PRINTS
Yard wide — first quality. Full pieces—beautiful patterns. 50c quality.
29c yd.

Yard Wide SHEETING
"Our Pride" First Quality Full Pieces Unbleached Sheeting. 39c Quality.
29c yd.

MEN'S OVERALLS
"Big Ace" blue denim 8-ounce. Sanforized. Waist sizes 30 to 42.
2.69 pair
Boys' Sizes 2 to 12 ... 1.98

Men's Work Shoes
Tan leather uppers—plain toe Panco soles. Sizes 8½ to 12.
2.98 pair
Boys' sizes 1 to 6 ... 2.89

JACOB'S DEP'T STORE
291 PETERS ST., S. W. FREE PARKING SPACE

NATIONALLY FAMOUS ACTION-TREAD SHOES FOR CHILDREN
Fine quality children's shoes designed to assure perfect fit and long wear at moderate prices. Nationally famous ACTION TREADS give proper support for young feet. They're smart and sturdy and tops for play, for school or for dress.
A. Moc-toe Oxford with Neolite soles for wear. Sizes 12½ to 3 ..... 4.50; Sizes 8½ to 12 ..... 3.99. Widths, A, B and C.
B. Dressy brown oxford with dainty stitching on vamp. Sizes 8½ to 3 ..... 3.99. Widths B and C.
C. Infants' and children's brown or white elk boot. Sizes 4 to 8 ..... 2.99; Sizes 8½ to 12 ..... 3.99. Widths B, C and D.

Exclusively at . . . THE Dan Cohen CO.
27 WHITEHALL—On the Viaduct 851 GORDON ST.—In West End

LAST FALL you paid 34.75 to 47.75
THIS FALL you still pay 34.75 to 47.75
One big reason why more men wear Bond SUITS than any other SUITS in America!

Stop digging, mister! Give your battered bankroll a rest. It's a cinch—at Bond's. Just walk in, select your new suit—and pay not a cent more than you did last year. That's right—*not a cent more* for the same superior quality you've always associated with your Bond label. The same rich worsteds—America's finest. The same flawless needlework, the same smooth fit. How come this rare job of holding-the-line? Because making new friends—and keeping old ones—is always our No. 1 aim. *And today, money talks!* Keeping price down (without dropping a stitch of quality) is an old Bond custom. It never fails to pay handsome dividends to you—and to us. Drop in—let's show you what a swell set-up it is!

Easy as pie—just pay
1/3 Dec. 10
1/3 Jan. 10
1/3 Feb. 10
with a Bond Extended Service Account

Topcoats and Overcoats also at last year's low price
Bond
45 PEACHTREE ST.
Tune in Bond's Newscast Monday through Saturday, 7:30 A. M. to 7:45 on WAGA

WEEPERS IN SLICKERS ENVISIONED FOR HOUSEWIVES OF THE FUTURE

ST. PETERSBURG, Fla., Oct. 30—(INS)—Now they're going to put raincoats on onions.

Florida Vegetable Grower V. G. Morgan predicted Thursday housewives of the future would purchase weepers—and most other fresh vegetables—in transparent containers.

Morgan told the State Horticultural Society meeting in St. Petersburg he thought "the housewife is ready for cellophane-wrapped vegetables now."

After the atomic bomb, why not?

Worth every cent of 13.50

SCOTCH GRAIN BROGUES

with husky 1/2-in. soles

A brute for wear, brawny in appearance, yet so very easy on the feet! Cobbled with man-sized perforations, heavy bevel pinking and brass eyelets in plump, flexible Moorland uppers. PLUS a triple sole over ½ inch thick! Top all this with hand finishing and you've 13.50 worth of shoe . . . Bond priced at a low . . . **10.95**

Bond

45 PEACHTREE ST.

Tune in Bond's Newscast Monday through Saturday, 7:30 A. M. to 7:45 on WAGA

Inflation Seen As Threat to Family Life

Families in the Atlanta area face an increasing threat to family stability caused by rising living costs, Miss Angela Cox, Executive Director of the Family Service Society of Fulton and DeKalb Counties, said.

Miss Cox quoted Frank J. Hertel, General Director of the Family Service Association of America, who declared current problems taken by parents and bread-winners to family agencies "provide ready proof that inflation, like depression, seriously undermines the stability of home life."

Economic pressures, she said, often push families to "the breaking point."

The Family Service Society here, a Community Chest agency, is one of 114 agencies in the country operated to assist in family difficulties, Miss Cox said.

Among the services rendered by the Society are: Informing clients of situations where they become eligible for public assistance; assisting clients in mapping family budgets; helping family members to find better jobs; teaching mothers to supplement low incomes with "at-home" work, such as sewing, so they need not neglect their children; preventing older children from leaving school to get jobs; and providing money for acute medical needs.

The Family Service Society will be allocated $129,750 by the Community Chest.

Meetings Today

ATLANTA LIONS CLUB, Ansley Hotel, 12:15 p. m., Ollie Reeves, Poet Laureate of Georgia, speaker.

AMERICAN LEGION POST NO. 1, Robert Fulton Hotel, 12:30 p. m., Carl Sutherland, Personnel Officer, City of Atlanta, to speak on "Atlanta's Merit System."

GEORGIA SECTION, NATIONAL FRATERNAL CONGRESS OF AMERICA, Ansley Hotel, all day.

EMCEE CLUB, YMCA, 6:15 p. m.

ATLANTA CLUB OF PRINTING HOUSE CRAFTSMEN, Harris Restaurant, 23 Broad St., S. W., 6:30 p. m., Monroe W. Gill, Advertising Manager of Eastern Corporation, Bangor, Maine, speaker.

GREATER ATLANTA UNIVERSITY OF MICHIGAN CLUB, Tavern Tearoom, 7 p. m., Dr. Robert P. Briggs, Vice President of the University of Michigan, speaker.

Hundreds of building-minded veterans are watching "Lots for Sale" ads in Constitution Want Ads.

A LOAN BARGAIN

$100.00 Costs You Only $7.45 CASH a Month

Master LOAN SERVICE

212 Healey Bldg. WA. 2377

SMALLER PAYMENTS FOR Loans for down payment on homes, education, business, hospitals, dentists, doctor, medical, funeral bills, agricultural purposes.

PLEASURE INSTEAD OF CHORE

New Stoves Lend Dignity To 'Cooking With Gas'

By MAYNITA GERRY

The old slang expression, "cooking with gas," took on dignity and new meaning last night at a preview of new gas ranges in the Dinkler Room of the Ansley Hotel, at which manufacturers and distributors of Universal, Grand, Caloric, Estate, Roper, Magic Chef, Hardwick and Tappan gas ranges were put through their paces for a group of 200 guests.

Every stove meets the high standards of quality set down by C-P (Certified Performance), the measure by which good stoves are gauged, with some added attraction by the manufacturers over and above requirements. It might safely be said that the new gas ranges will do everything, but make out grocery lists and go shopping.

The range of gadgets of the new ranges is wide, and all calculated to make cooking a pleasure instead of a chore. The stoves cook faster and can be adjusted to any heat from a hair's-breadth of a flame up. They're all insulated, of course, which makes standing over a hot stove as outmoded as the wood-stove era. They can be almost completely disassembled for cleaning purposes, which makes them easy to clean and keep clean.

All the stoves are completely automatic with stop-clock units that turn off the heat according to cooking time required. Some of the ovens have glass doors for observation purposes and a number are equipped with oven lights that go on automatically when the oven door is opened. One range has glass plates on the top burner grills, which allow for the use of small utensils without the danger of tipping . . . also act as warmer plates when burners are turned low. This stove also has a two-eye time-controlled electric outlet located on back panel, to which can be hooked electrical units such as toaster, mixer, or even an iron.

Apparently women will spend less and less time in the kitchen, but the family won't suffer thereby. Cooking will be merely a matter of preparing the food for cooking, sticking it in the oven and/or on the top grills, setting the controls for whatever time it is to cook, and immediately forgetting the whole matter.

This will give women a lot more freedom in as well as out of the home, and, according to Miss Gussie Jones, Advertising Director of the Gas Company, working women will probably profit, proportionately, more than anyone else.

"Career women can prepare their evening meal in the morning, place it in the oven, set the automatic controls for whatever hour it should start cooking in order to be ready for mealtime, and go forth to the office without a domestic care in the world, so far as 'what to eat' is concerned. The meal will be ready to serve when she goes home at night," said Miss Jones.

Archbishop Dies

LOS ANGELES, Oct. 30—(UP) Archbishop John J. Cantwell, of the Archdiocese of Los Angeles, died Thursday at Queen of the Angels Hospital after a brief illness.

BURGLAR BARS

ENJOY Sure Protection INSTALL Burglar Bars Estimates Cheerfully Given PHONE MA. 5305

Southern Wire & Iron Works 441 Memorial Dr., S. E., Atlanta

GOING OUT OF BUSINESS

TWO MORE DAYS TO GO

HANDBAGS . 59c ALL COLORS

GLOVES 29c

NYLONS . . . . 59c or Two for 1.00

FULL FASHION NYLONS . . . . 79c ALL SHADES

PANTIES 49c

DRESSES Special . . . . . 3.99 OR TWO FOR $7.00

NEW FALL SKIRTS 1.88 and 2.88

BLOUSES . . . 59c

PAJAMAS and GOWNS 2.29

NEW FALL HATS 1.99

BEATUS SHOP TWO ENTRANCES 42 BROAD and 122 ALABAMA ST.

CHRYSLER AIRTEMP

Complete Automatic Home Heating

COAL • OIL • GAS

Phone or Write for Free Survey

MOORE-STONER CO.

500 Stewart Ave., S. W. Tel. CY. 1691

HOLZMAN'S PRESENTS THE WORLD'S FINEST *Silverplate* AND CHINA IN OPEN STOCK

CHINA

A. WINFIELD by Haviland 24-Pc. $70.00
B. CHEROKEE ROSE by Vogue . . 38-Pc. $42.25
C. WARWICK by Royal Doulton . . 24-Pc. $40.80
D. SIMPLICITY by Vogue 24-Pc. $43.00
E. SPRINGTIME by Vogue 24-Pc. $43.00

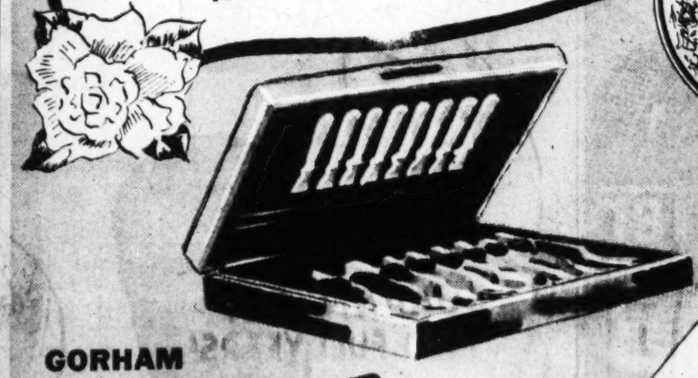

GORHAM

1847 ROGERS BROS.

GORHAM

Gorham Silverplate . . . the next thing to Sterling . . . presents Invitation, Cavalier and Lady Caroline. Fifty-piece service for eight . . . . . only $65.00
With leatherette chest $69.50
All wood $72.50

65.00

1847 ROGERS BROS.

Here is new magnificence in silverplate . . . REMEMBRANCE by 1847 Rogers Bros. 52-piece service for eight . . . . . $64.75 Including a handsome Anniversary Silver Chest . . . an ideal starting service for the bride.

64.75

WM. ROGERS & SONS

To add beauty and distinction to your table . . . Wm. Rogers & Son Silverplate . . . with the rich, carved look you usually see in silverware costing much more. The Starter Service, in attractive solid wood chest with "tarnish-resistant" lining. 50 pieces,

33.50

HOLMES & EDWARDS

When you choose one of the beautiful Holmes & Edwards patterns, Lovely Lady, Danish Princess or Youth, you know it will stay lovelier longer, because it is sterling inlaid. Fifty-two piece service for eight (including chest),

68.50

BUY OUT OF INCOME

Convenient Divided Payments if Desired.

Application for Charge account sent on request.

HOLMES & EDWARDS

ORDER BY MAIL

Holzman's, 37 Peachtree St., N. E.
Atlanta, Ga.
Please send the following .....
.....
.....
.....
Name .....
Address .....
Check ( ) Charge ( ) C. O. D. ( )

Holzman's Incomparable Quality

ESTABLISHED IN 1897 — Holzman's is one of America's Finest Jewelers

VISIT HOLZMAN'S 37 PEACHTREE AT FIVE POINTS

Bunte Mi Choice for HALLOWEEN

The Mi Choice assortment of delicious chocolate covered nougats, flavorful creams, rare fruits and nuts is the richest harvest of taste delights any season can offer. Make this Halloween a "remembered occasion" by giving and enjoying Bunte Mi Choice.

$1.75 THE POUND

The Aristocrat of all Box Chocolates

Steel Output To Be Hiked In Year Ahead

WASHINGTON, Oct. 30—(NANA)—The steel industry will announce shortly an expansion program that will increase its output by 3,500,000 ingot tons in the coming year.

The proposed added production is approximately 4 percent of present capacity, now rated at 91,200,000 tons. Cost of the new plant facilities will be $1,000,000,000.

Expansion of steel production has been a controversial issue for some time. A Senate committee, headed by Sen. Edward Martin, Republican, Pennsylvania, has held a number of hearings on the matter. A recent report by Interior Secretary Krug on Marshall Plan requirements stressed the need for added steel output as follows: "If the current high level of economic activity continues, the present capacity of the iron and steel industry in the United States, even if fully utilized, will be inadequate to meet the demands placed upon it."

A number of leading steel producers, as well as smaller ones, are participating in the expansion program. A company-by-company survey now is being made by the industry to ascertain full details for added production plans.

Hero's Body Nears Home

The body of an Atlantan, Seaman Second Class Jack Theodore Twiggs, of 961 Mercer Ave., S. E., arrived in New York this week aboard the U. S. Army transport Stevens Victory from Bermuda, the Army announced Thursday night.

The Atlantan is one of 62 war dead being returned from Fort Bell Cemetery in Bermuda. His next of kin is listed as Rosa N. Twiggs, of the Mercer Avenue address.

Whitner Named Inspectors' President

Joseph Whitner, of Atlanta, is the new President of the Southeastern section, International Association of Electrical Inspectors. He was elected as the organization closed a three-day meeting in Jacksonville Wednesday.

C. M. Jones, of Atlanta, was named Assistant Secretary.

Industry Group Meets Today

The Associated Industries of Georgia will hold its annual meeting today in the Biltmore Hotel, with Ray S. Livingstone, Vice President of Thompson Products, Inc., and James A. Farley, Chairman of the Board, Coca-Cola Export Corporation, as principal speakers.

Farley, former Democratic Party chieftain and Postmaster General, will discuss the South's industrial future as it fits into the international picture. He speaks at 7 p. m. Livingstone will address the 12:15 p. m. meeting.

Western Auto 2-DAY SPECIALS!

Emergency TIRE CHAINS
EASY-ON FOR QUICK TRACTION. 2-CROSS CHAIN UNIT, EACH ..... 49¢

Electric DEFROSTER
$2.79 CUT TO $2.35 Two Days Only
Z3557 MELTS WINDSHIELD SNOW OR ICE. STOPS INSIDE FOGGING.

SAVE $1.00
RUBBER BLADE AUTO FAN
Reg. $6.95 2 Days Only $5.95
DEFROSTS ON COLD DAYS, COOLS ON HOT DAYS. 2 SPEEDS. Z3524

Reg. $2.65 $1.89
1½ TON BUMPER JACK
NO STOOPING UNDER CAR! A8175

Reg. $1.42 Auto Seat Cushion
ONLY 89¢ DURING SALE
ADDED COMFORT FOR CAR, BOAT, OUTINGS. PLAID FIBER AND LEATHERETTE. N2118

Reg. $1.62 98¢ Limit One
STEP ON TRASH CAN
WHITE BAKED-ON ENAMEL FINISH. REMOVABLE INNER CAN. EASY TO CLEAN. HOLDS 10 QTS.

SPRING TYPE CLOTHES PINS
2 PKGS. (36 PINS) 44c VALUE ..... 29¢
MADE OF CLEAN, HARDWOOD! SMOOTH! WON'T SNAG OR TEAR! HOLDS TIGHT IN STRONG WIND! KR3788

AMAZING VALUE!
COSTS UP TO $1.95 ELSEWHERE
ONLY 29¢ Limit One
HOLDS 25 MATCHES
WATERPROOF
COMPASS MATCHBOX
HUNTERS, CAMPERS, SCOUTS: YOU CAN'T AFFORD TO MISS THIS!
● JEWEL TYPE COMPASS, GRADUATED IN EASY-TO-READ DEGREES!
● AIR-WATERTIGHT, UNSINKABLE!
● BUILT TO RIGID ARMY SPECIFICATIONS.

$1 QUALITY HOUSE BROOM 55¢ Limit One
Metal Cap Hanger
A MARVELOUS VALUE, BOUGHT SPECIALLY FOR THIS SALE! HEAVY DUTY STITCHING. TOUGH AND LONG WEARING. KR7518

FOR FORD & ZEPHYR 1937-47 — MERCURY 1939-47
CUSTOM-BUILT FORD AUTO HEATER
TURN ON HEAT TO DEFROSTERS ONLY, OR DIAL THE WARMTH YOU WANT FOR BOTH CAR AND DEFROSTERS. FOOT-WARMER DEFLECTOR! $26.45 COMPLETE

DEPENDABLE LUBRICATION at LOWEST COST!

100% Pure WEARWELL MOTOR OIL
2 GAL. CAN ONLY 98¢ Plus Tax
NEW, CLEAR, FULL BODIED, HEAT RESISTANT! FINE FOR "OIL BURNERS" WHERE ECONOMY IS IMPORTANT!

NOW! BIGGEST TIRE DEAL IN TOWN!

Your Old Tires Are Worth MORE DURING SALE! EXTRA LIBERAL TRADE-IN ALLOWANCE on FAMOUS DAVIS SAFETY-GRIPS

The Famous Long Mileage Tread Design Chosen by Millions For Extra Long Wear!
Stone - Ejecting Grooves Automatically flick out stones before they can tear or bruise the tread.
Stronger Than Pre-War Carcass. Gives Longer Tire Life, More Blow-Out Protection.

6:00x16 12.95 plus tax
STRICTLY FIRST LINE QUALITY!
GUARANTEED TWO FULL YEARS!
EASY PAYMENTS! Only $1.25 PER WEEK
PUTS TWO NEW DAVIS SAFETY-GRIPS ON YOUR CAR!

SLASHED! $59.95 WIZARD NOW ONLY... $39.95

THE BEST BUY ON THE MARKET*
* Recent Rating as "Best Buy" Vacuum Cleaner by an Impartial Research Organization Which Tested More Than 30 Different Models of Vacuum Cleaners!
1. Wizard removes lint and dirt faster by actual test — you finish your work sooner!
2. Easy nap & brush adjustments give more efficiency.
3. Stays-where-you-leave-it handle with toe-tap release.
4. Extra length 22 foot rubber cord reaches into the next room.
5. Heavy rubber bumper protects furniture — use it faster safely.

5 DAY HOME TRIAL...
SEE FOR YOURSELF HOW GOOD IT IS! IF NOT FULLY CONVINCED IT'S YOUR BEST VACUUM CLEANER BUY—RETURN IT AND GET EVERY CENT REFUNDED.

COME IN OR PHONE US FOR DETAILS
IT'S EASY TO OWN A WIZARD!
PAY AS LITTLE AS $5.00 DOWN, $1.25 A WEEK

2 DAYS ONLY! DOUBLE OFFER!
1 GALLON COL-O-TEC PAINT IN BEAUTIFUL COLORS
PLUS 1 GALLON SEMI-PASTE CLEANER $2.95
IN QTS., BOTH FOR 85¢

Two-For-One Value!
Truetone CONSOLE RADIO PHONO Reg. $2.84 BOTH For.. $1.98
PUT THE BEST ON YOUR BIKE! TIRE AND TUBE BOTH FOR THE LOW PRICE OF TIRE ALONE! GET YOURS NOW AND SAVE!

LOOK! FRI. & SAT. SUPER-SAVERS!

27¢ EACH in sets
35¢ WIZARD SPARK PLUGS
GUARANTEED 10,000 MILES

All Chrome ELECTRIC TOASTER $3.19 DURING SALE
DELICIOUS GOLDEN TOAST IN A JIFFY! BREAD TURNS AUTOMATICALLY WHEN DOORS OPEN. J1131

10-OZ. Canton Flannel WORK GLOVES 23¢
FLEECE LINED. WARM. DURABLE. GET YOURS TODAY!

Worth $1.00! only 37¢

EXPANSION WATCH BAND
MIRROR - BRIGHT STAINLESS STEEL. GIVES YOUR WATCH THAT NEW, EXPENSIVE LOOK.

Uninterrupted Listening Pleasure.... Records Change Automatically!
HERE'S A BEAUTIFUL NEW TRUETONE THAT YOU MUST SEE AND HEAR TO APPRECIATE. COME IN AND LET US DEMONSTRATE IT FOR YOU. SMART MODERN STYLE CABINET! AUTOMATIC VOLUME CONTROL, BASS NOTE COMPENSATION. CRYSTAL SLIDE DIAL, EASILY READ CALIBRATIONS. PHONOGRAPH PLAYS TWELVE 10" OR TEN 12" RECORDS AUTOMATICALLY!

FOR ONLY $129.50
EASY TERMS Only $1.75 a Week After Down Payment

SEALED BEAM HEADLIGHTS
As Low As... $3.59 PR.
ADAPTER KITS TO GIVE OLDER CARS MODERN LIGHTING. PROTECT YOURSELF WITH 50% BETTER NIGHT VISION.

TIRE PUMP Reg. $2.49 $1.89 Back to $2.49 Mon.
Genuine WESTCRAFT "Streamliner"
DOES IT FASTER, EASIER

$7.70 Slashed To $3.95
100% NYLON RAINCOAT
GUARANTEED WATERPROOF! LIGHTWEIGHT. OLIVE GREEN.

SPECIAL! WORK SOCKS
17¢ PR. Limit 3 Prs.
EXTRA THICK, ABSORBENT, SOFT COTTON. NO SEAMS.

Nickel Plated PLIERS 22¢
DROP FORGE TOOL STEEL. SURE GRIP.

BIG 16 oz. HAMMER At The LOWEST PRICE IN TOWN! 79¢
THE SAME QUALITY DROP FORGE TOOL STEEL HAMMER YOU'D PAY $1.25 FOR ELSEWHERE!

Reg. 98¢ FRI. & SAT.
Westcraft NICKEL-PLATED HACKSAW
NO JOB TOO TOUGH FOR THIS PROFESSIONAL QUALITY SAW! WITH 10" BLADE.

WESTERN AUTO

SATISFACTION or MONEY BACK!

280 Peachtree St.
833 Gordon St., S. W.
198 Mitchell St., S. W.
126 N. Main St., E. Point
134 E. Ponce de Leon Ave., Decatur

Listen to Western Auto Tello Test Program each evening at 6:45 over WAGA

No Mail Orders

Hubbard Cites 'Justification' For Textbook Overdrafts

BY A STAFF WRITER

MACON, Oct. 30—Shortly after Acting Gov. Thompson criticized the administration of textbook funds, C. S. Hubbard, Director of the State Department of Education's Textbook Division, declared that "any superintendent or teacher who doesn't request adequate books to fill the children's needs—regardless of whether he has a balance or a deficit in his textbook fund—should resign."

Hubbard made his statement to a group of librarians and teachers attending the Sixth District Georgia Education Association meeting here.

Hubbard said increased enrollments, shifts in population, and fire losses were legitimate reasons for schools overdrawing textbook funds from the State in order to take care of the children's needs.

"The superintendents who have had to overdraw funds because of these reasons are doing the best they can for their pupils," Hubbard said.

Hubbard said most of the overdrafts were a matter of bookkeeping shifts. He said those city and county systems which had to overdraw now to provide extra textbooks for unexpected increases in enrollment would be allocated additional funds next year for these new students, and then they probably could repay some of their overdrafts, he said.

School children were getting more for textbooks today than they had in the past, Hubbard said.

The average student today receives 93 cents for textbooks. For the past four years, the average student received 84 cents. Louisiana spent $2.40 per student to provide free textbooks, while North Carolina rented school books for its pupils at an average cost of $3.40, Hubbard said.

Hubbard told the teachers it would be better if there were county-wide adoptions of textbooks.

"Patrons would be better satisfied if every school in the county used the same books," Hubbard said. "Quite a few people move from one section of the county to another section in the middle of the school year. When the children enter different schools they frequently have to buy different books."

CUTEST KIDDIE—Three-year-old Dorothy Rivers, of 2365 Summit Ave., N. W., is the first local prize winner of a $50 U. S. Savings bond in the "Cutest Kiddie Search" sponsored by Tooley-Myron Studios, 117 Peachtree St. Dorothy's picture has been entered in the National contest and will be considered for $1,000 National prize by Judges Arthur Lake and Penny Singleton, radio portrayers of the "Blondie and Dagwood" characters, based on the comic strip which appears each Sunday in The Atlanta Constitution, will be the national judges.

STORMS DO MISBEHAVE

Savannah Hurricane Action May Be Result of 'Seeding'

SAVANNAH, Oct. 30—(AP)—Grady Norton, Chief Forecaster of the Miami Weather Bureau, said in a letter received here Thursday it was "entirely possible" that dry ice experiments carried out by the Navy during the mid-October hurricane "contributed to the unusual behavior of the storm."

Norton's letter was made public by Judge James T. Houlihan, Chairman of Chatham County Commissioners, who had protested to the Weather Bureau that there was insufficient warning of the approaching storm to permit proper precautions being taken in the Savannah area.

The hurricane first crossed the Southern tip of Florida, moved several hundred miles into the Atlantic Ocean, and then curved back towards the coast off Cape Hatteras, N. C. On Oct. 15 an apparent offshoot of the storm severely lashed the South Georgia Coastal section.

During its over-water phase, the storm was "seeded" with dry ice dropped from a plane in the first Army-Navy experiment to determine the effect of such treatment on tropical disturbances.

The results of the experiment, Norton wrote, "are a military secret, and we can only speculate on the effects from the behavior of the storm."

"The original hurricane center moved northwestward during the night of Oct. 14 to a position off Cape Hatteras, where it apparently dissipated," the letter continued.

"But Navy radar planes picked up a second center about 180 miles to the Southwest a short time thereafter. It was this second development which . . . after some hesitation and uncertainty of movement, started to the westward and gained hurricane force.

"By the time this was established there was not much time left to warn your community. We believe this is a very unusual sequence of events and, while we do not know just what effect the ice had, it is entirely possible that it contributed to the unusual behavior of the storm."

At Schenectady, N. Y., Vincent Schaefer, General Electric scientist who devised the dry-ice seeding method and took part in the hurricane experiment, reiterated a previous statement that he "personally doubts" the seeding caused the Georgia storm.

Lt. Comdr. Daniel Rex, operations chief for the Army-Navy weather project, added that "we have barely started an analysis of test data and haven't got anywhere yet toward deciding actual results."

BEULAH DROPS JOURNALISM STUDIES; WOULD LEARN 'SOMETHING USEFUL'

LOS ANGELES, Oct. 30—(INS)—Beulah Louise Overell, acquitted of the yacht blast deaths of her wealthy parents, announced Thursday that she would enroll in business college.

The heiress to a half-million-dollar fortune was a journalism student at the University of Southern California last March when she was arrested and tried, along with her one-time sweetheart, George Gollum, for the murder of Mr. and Mrs. Walter E. Overell. Explained Beulah:

"After 19 weeks of seeing reporters, I decided I had had enough of journalism. I want to learn something useful."

Seeks To Condemn Right-of-Way Lot

In its effort to acquire a right-of-way through business property so that Broad Street may be extended through to Garnett Street, the City of Atlanta Thursday filed proceedings seeking to condemn a lot facing Trinity Avenue.

Asst. City Atty. John E. Feagin, who filed the suit, said the City had already acquired by purchase part of the needed right-of-way.

The extension of Broad Street is one of the projects proposed in the Lochner plan to improve the flow of traffic in the downtown area.

HALLOWEEN PARTY!

$107,925 Pay Roll Seized by Men In Funny Masks

BOSTON, Oct. 30—(UP)—Six bandits—one wearing a Halloween funny-face mask and another disguised in a burlap bag hood—held up the Hyde Park division office of the Westinghouse Electric Corporation Thursday and escaped with a $107,925 pay roll.

It was the largest cash loot of any holdup in New England since the $129,000 Fall River mail robbery of 1935, and the biggest pay roll robbery in Boston's history.

Five of the robbers, led by Funny Face and Burlap Bag, entered the building while an accomplice remained in a near-by getaway sedan. They overpowered Patrolman John Cheever, an armed guard, and held up 11 men and women employees.

The robbers worked with the devastating precision of a Commando raid. Officials of the firm—the B. F. Sturtevant Company—said the bandits were familiar with the premises and the pay roll procedure. No shots were fired.

Two Enter Pleas Of Conley Guilt

Two ex-employees of the Atlanta General Depot at Conley entered pleas of guilty to theft of Army clothing valued at more than $200 from the depot, before U. S. District Judge E. Marvin Underwood Thursday.

Judge Underwood deferred imposition of sentences on the two, listed as Oscar Curtis White and Robert Lee Bagwell, of 43 Raymond St., N. W. John Henry Atkins, Jr., of Lafayette, entered a plea of guilty to charges of violation of the National Motor Vehicle Theft Act. Imposition of sentence was deferred.

The following persons were sentenced in U. S. District Court: William W. Hollingsworth and Vaughn B. Gilleland, forging and passing U. S. Treasury checks, two years probation; Henry A. Sillay, same charge, six months imprisonment; Robert C. Lovely, violation of the National Stolen Property Act, two years imprisonment; Robert L. Wilson, illegal distilling, four months imprisonment, and Theodore Ralph Hammonds, illegal distilling, three months imprisonment.

Grand Relief FROM SNIFFLY, STUFFY DISTRESS OF Head Colds!

Instantly relief from head cold distress starts to come when you put a little Vicks Va-tro-nol in each nostril. And if used in time, Va-tro-nol also helps prevent many colds from developing. Follow directions in package.

VICKS VA-TRO-NOL

LOOSE PLATES?

To hold uppers and lowers comfortably secure—get dentist's sensational discovery—new, improved cream-paste called STAZE. Amazing ingredient holds plates longer. Not a messy powder! Only 35¢ a tube at druggists. Get STAZE today!

STAZE HOLDS ALL DAY OR YOUR MONEY BACK

YOU'RE SURE OF Purity WHEN YOU BUY St. Joseph ASPIRIN WORLD'S LARGEST SELLER AT 10¢

circle trips for business calls in Chattanooga-Cincinnati Lexington-Knoxville

Go one way, return another. Stay a few hours or few days at each point. Entire circle trip for regular Atlanta-Cincinnati round trip fare. Other Circle Trips available.

Atlanta-Cincinnati Round trip $39.90 plus tax

Delta AIR LINES

For flight schedules & reservations phone CAlhoun 6611 Ticket Office: 87 Forsyth St., N.W.

NOT A DIME DOWN

If you want a new heating plant before winter, call us now. We specialize in Gas or Oil Hot Water or Steam Boiler replacements.

For free prompt survey call WALTER D. ROSS, Sales Manager

CHEROKEE COAL CO.

MAin 4667

CHARLIE LOWE GEORGE CLAYTON

"You Know One of Us"

Featured at HOLZMAN'S 2ND FLOOR GIFT SHOP

VASE

Of singular charm . . . St. Regis American porcelain vase with exquisite floral design on white background, accented by gold. A vase of enduring beauty to grace the modern American home.

$2.75

Holzman's One of America's finer Jewelers

MAIL ORDERS FILLED PROMPTLY

37 PEACHTREE AT FIVE POINTS

WHY SUFFER FROM MISERY OF SIMPLE PILES

Here's a single soothing medicine to speed relief from tortures of simple piles. It's amazing Pazo*. Acts at once to relieve pain and itching—soothes inflamed tissues—lubricates dry, hardened parts—helps prevent cracking and soreness—reduce swelling and check minor bleeding. The help you get is wonderful!

So, to speed relief from itching and pain of simple piles, get Pazo. Your doctor can tell you about it. At all druggists' in tubes with perforated pile pipe for simple, thorough application—also tins and suppositories.

*Pazo Ointment and Suppositories.

Once upon a lifetime color . . . crimson riding in a golden coach

New REVLON "Cinderella's Pumpkin"

in Lastron Nail Enamel Lipstick Fashion Plate Make-up!

Matchbox: Lastron Nail Enamel and Lipstick 1.60* (also available individually) Fashion Plate 1.75* Face Powder 1.00* *plus tax

Cinderella's was a magical pumpkin—remember? So don't expect to see *orange*. When Revlon works its color magic, it's *crimson riding in a golden coach* for matching lips and fingertips. In Lastron nail enamel, "All-Plus" lipstick, Fashion Plate make-up, face powder!

675 PONCE DE LEON AVE. ATLANTA, GEORGIA

SEARS

NOW SHE SHOPS "CASH AND CARRY"

Without Painful Backache

Many sufferers relieve nagging backache quickly, once they discover that the real cause of their trouble may be tired kidneys.

The kidneys are Nature's chief way of taking the excess acids and waste out of the blood. They help most people pass about 3 pints a day.

When disorder of kidney function permits poisonous matter to remain in your blood, it may cause nagging backache, rheumatic pains, leg pains, loss of pep and energy, getting up nights, swelling, puffiness under the eyes, headaches and dizziness. Frequent or scanty passages with smarting and burning sometimes shows there is something wrong with your kidneys or bladder.

Don't wait! Ask your druggist for Doan's Pills, a stimulant diuretic, used successfully by millions for over 50 years. Doan's give happy relief and will help the 15 miles of kidney tubes flush out poisonous waste from your blood. Get Doan's Pills.

McCRORY'S Toyland's OPEN

(In the Basement)

Filled to overflowing with all the wonderful toys to set stars into the eyes of the young set. Make your selections now while our assortment is complete. Why not use our convenient lay-away plan?

Children's 30-Piece

METAL TEA SET

30 metal pieces that are just the thing for the little hostess to entertain her dollies and friends.

15-Piece Set 50c

$1.00

Adjustable

BALL-BEARING SKATES

Wonderful exercise and plenty of fun, too. Every boy and girl wants ball-bearing skates.

Learner skates. Not ball bearing—just the thing for "small fry" to learn on. 1.98

3.98

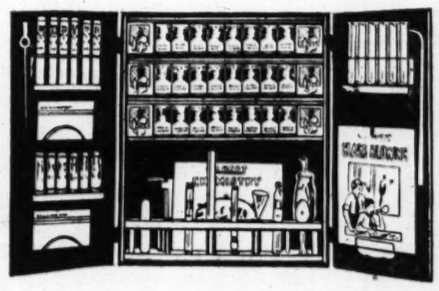

"Chemcraft"

CHEMICAL OUTFIT

Experimenter today—scientist tomorrow. No dangerous poisons or explosive chemicals.

No. 1 Set, 162 experiments $1.39

No. 2 Set, 213 experiments $2.59

Real Curly Hair

BIG DOLLS

$9.98

Moving, sleeping eyes, pretty organdy lace trimmed dress, rubber pants. 24" high. White kid shoes.

Use Our Convenient Lay-Away Plan

BABY BUMPKIN, JUNIOR

$3.49

Composition novelty head—stuffed body—vinylite pants, fancy dress. Yellow, white, blue, pink.

PIGTAIL DOLLS

$6.98

Large rayon dressed, fine quality doll with sleeping eyes and voice that cries. Composition head, arms and legs, stuffed body, lace-trimmed rayon dress. 21" high.

CRY BABY CRY

$3.98

Sleeping eye, dressed baby doll with rubber pants. Composition head, sleeping eyes with lashes, stuffed body with voice. 18" high. Pretty floral dress with caps to match.

SNOW SUIT DOLLS

$5.98

17" high, sleeping eyes with lashes, smiling mouth showing teeth. All red snow suit.

USE OUR LAY-AWAY PLAN

McCRORY'S

73-75 Whitehall St., Through to Broad St.

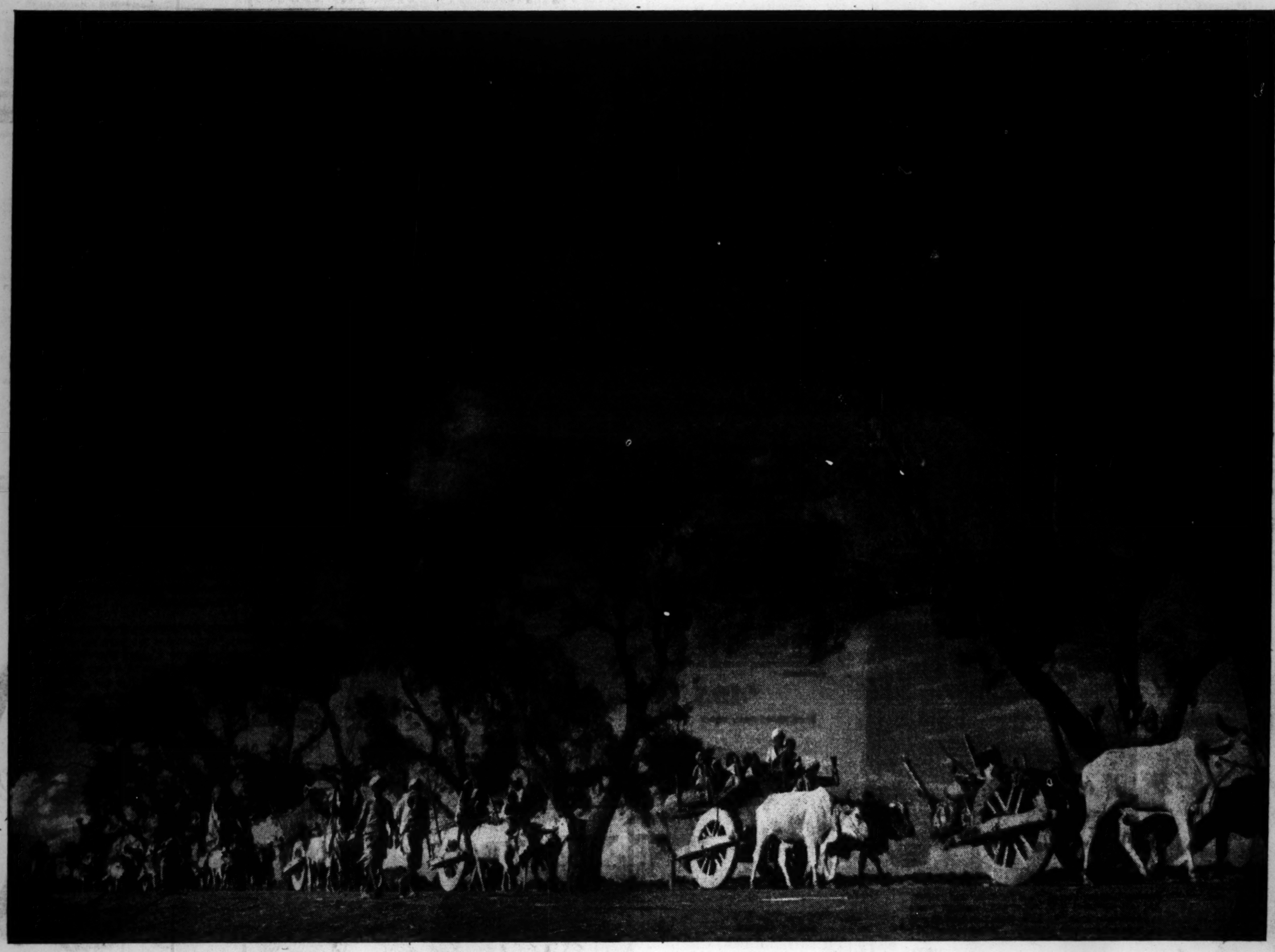

Why is this a picture of utmost terror?

The photograph is beautiful . . . and tranquil-seeming.

But when you look at it, you become an eye-witness to one of the greatest, bloodiest, and most tragic migrations in all the history of mankind.

The migration has been taking place in the Punjab in India, during the two months just past—September and October 1947. In that time, 2,750,000 Moslems have moved out of the eastern half of the Punjab into the western half, while 2,700,000 Hindus and Sikhs have trekked from the west into eastern Punjab.

Religious fanaticism and mutual hatred have turned this great shift of populations into a nightmare of cataclysmic proportions. For two months, the Punjab has been the scene of mass violence, mass bloodshed, mass misery and terror such as the world has seldom, if ever, known.

In LIFE this week (Nov. 3 issue), you will find this great and terrible cross-migration recorded in a vivid, dramatic and authentic word-and-picture article.

To *make* the article vivid, dramatic, and authentic, a LIFE photographer and a LIFE reporter (see below) spent three weeks in the living hell of the Punjab. In almost constant danger of their lives . . . rarely beyond the sight and smell of death . . . in the midst of filth, famine, heat, and pestilence . . . they got the pictures and facts for LIFE's revealing account.

Through this account—and because of LIFE's insistence on getting it first-hand—LIFE readers will come to know and understand a very tragic and significant event in the world they are eager to learn about.

LIFE satisfies this American eagerness for world-knowledge, satisfies it in a way that is unique, exciting, and interesting. In the same way, LIFE feeds a common hunger of Americans to share in events, experiences, and ideas that reflect the whole range of human activity.

It is for this reason that LIFE's pages are read—week after week—with absorbing interest and attention. It is for this reason that LIFE has attained the largest weekly magazine circulation in America . . . has won the largest weekly magazine *audience* in the country, *an audience of 26 million readers.*

What does this mean in America today? It means that one out of every five persons over 10 years old is a LIFE reader. It means . . . for LIFE . . . a major share of attention, interest, *and purchasing power!*

To advertisers, it means that LIFE is *America's most potent advertising force.* They are aware of this, for during the past 5 years they have invested more advertising dollars in LIFE than in any other magazine.

Handling LIFE's assignment on the India migration story were —not two intrepid men—but two attractive (and intrepid) women.

Photographer Margaret Bourke-White (*left*) and Reporter Lee Eitington (*right*) went where the authorities said "women were being abducted, no transportation would be available, even British officers had been attacked."

Once their jeep was surrounded by a blood-crazy mob, armed with spears. They were miraculously saved when the British captain escorting them shot one of the attackers with his revolver. Afterward he said: "This is the first time I ever shot anyone."

LIFE

26 MILLION READERS . . . 5,200,000 CIRCULATION

Sterchi's IS PROUD TO PRESENT THE NEW RCA VICTOR

with "Golden Throat" tone

No. 2

Superb Radio-Victrola

Famous "Golden Throat" tone for radio and records. AM and static-free RCA Victor FM broadcast bands . . . built-in antennas for both. 3-position tone control . . . automatic volume control . . . 12-inch speaker . . . pushbutton AM tuning. Record changer plays as many as 12 records automatically . . . has the "Silent Sapphire" permanent jewel pickup. No needles to change. Victrola 610V2 is available in fine mahogany or walnut . . . operates on AC.

$325

"The Crestwood" Luxurious Victrola-Radio Combination

Own the rare elegance of this fine cabinet in walnut, mahogany or modern blond veneers. This superb instrument has the smooth, mellow brilliance of the "Golden Throat" tone system. Standard, short-wave, and FM radio, automatic phonograph with "Silent Sapphire" pickup. In all Crestwood Series sets, the compact roll-out unit brings radio and phonograph controls instantly into reach. Hear this outstanding musical instrument.

$495

Blond Model Slightly Higher

No. 1

- We're turning the spotlight on the greatest lineup of RCA Victor values we've ever offered.
- Portables, table models, magnificent console Victrola radio-phonographs . . . standard, short-wave and RCA Victor F. M. radio—Frequency Modulation at its clear, static-free finest. For records, a wonderful, *permanent* point jewel pickup—the RCA Victor "Silent Sapphire!"
- Even this big newspaper page can show you only a few of many, *many* styles we have for your choosing. Hear the famous "Golden Throat" tone system that's exclusive with RCA Victor radios and Victrola radio-phonographs. See the styling, the richly finished cabinets. Whichever model you choose will bring you years of fun and musical pleasure!

RCA

No. 3

Table Model VICTROLA-RADIO

This fine table radio-phonograph gives you up to 40 minutes of continuous music. Has "Golden Throat" tone system. "Silent Sapphire" permanent-point jewel pick-up . . . no needles to change, no "platter chatter." Beautifully finished wood cabinet. Ask to hear Victrola 65U.

$99.95

No. 4

Tops in Low-Price Field

Just the decorative touch for library or den! Lasting musical pleasure! Hear standard broadcasts with the glorious tone of the "Golden Throat." Thers's 2-point tone control . . . a built-in antenna, plays on AC or DC and comes in durable, satin-smooth plastic with walnut finish. See it, too, in antique ivory (66x12), priced slightly higher.

$34.95

No. 6

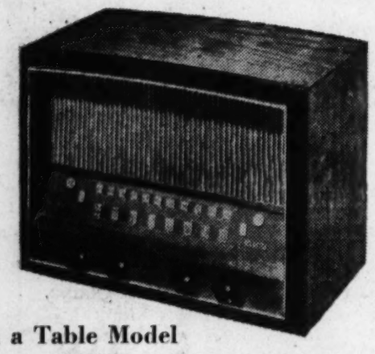

FM in a Table Model

For the thrill of your life! Here's a star performer with the amazing "Golden Throat" tone system. Tunes in both standard and FM broadcast bands . . . built-in antennas and ground . . . attachment for record player. The excitingly styled cabinet is made from selected walnut veneers, with a contrasting grille cloth of brown and gold. Model 68R3 plays on AC.

$95.00

Handy Portable Radio "Globe Trotter"

Plays on battery or house current. Has RCA Victor "Golden Throat" tone system. Dynamic speaker. Built-in "Magic Loop" antenna, plus extra removable loop antenna. Powerful and selective. Case of weatherized aluminum and plastic.

$65.20

With Batteries

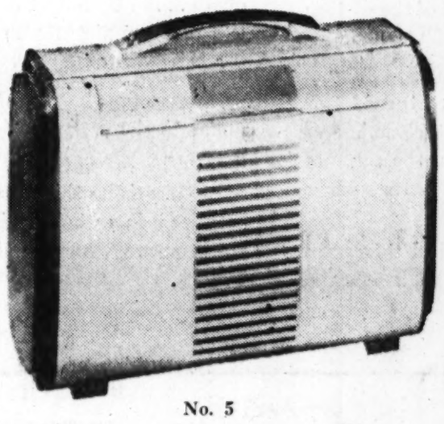

No. 5

Order from your nearest STERCHI STORE

Sterchi's, Atlanta, Athens, Dalton, Macon, Rome

Please Send Me

- ☐ Number 1—$495
- ☐ Number 2—$325
- ☐ Number 3—$99.95
- ☐ Number 4—$34.95
- ☐ Number 5—$65.20
- ☐ Number 6—$95.00

Name _____

Address _____ State _____

City _____ ☐ Check ☐ Charge ☐ Cash

Sterchi's

116 Whitehall St.

Georgia Stores • Atlanta • Athens • Dalton • Macon • Rome

All radios can be bought at

on Long, Easy Terms

Car-Parking Unit To Seek Strict Regulatory Ordinance

Anyone wishing to enter the parking-lot or parking-garage business in Atlanta in the future must be a native-born Atlantan or must have won "naturalization" by having lived in the city at least two years before he obtains a police permit, if City Council approves a proposed ordinance submitted Thursday.

The Atlanta Auto Parking Improvement Association, whose 38 members control 80 percent of off-street parking facilities in Atlanta, offered the new measure which would establish something of a "closed shop," by limiting future operating permits.

At the same time, Councilman Ralph Hule sponsored a proposal to require used-car dealers to report a description of every car purchased accompanied by a description of the seller. It parallels former efforts of the Police Department to devise some means to aid in tracing stolen vehicles.

An applicant for a parking lot license would be required to file application through the Police Department, and if he met residence requirements, character and other tests, the application would be processed through City Council in a procedure similar to that now in vogue in granting other special permits.

"Parking" operators would be required to erect a sign on their lots or garages bearing the name of the licensee, operating hours, and rates charged. Car owners would be provided a distinctively numbered check, giving the date the machine was parked.

Parking stations would be enclosed with a suitable fence or other barrier which would prevent the exit of cars except by regular outlets. Lots would be kept sprinkled to lay dust, and bonds or indemnity insurance would be required to insure patrons against loss.

Each operator would be required under the ordinance to "use his best endeavor to employ courteous and competent attendants, and failure to do so would be cause for revocation of the license.

The measure also would provide that "each person employed" in the operation of a parking lot, parking garage or parking station be licensed through the Police Department. The applicant for the permit to work would be taxed $1. The proposal is not specific as to whether annual renewals would be required. All such applicants would be forced to run the gamut of a police investigation, and if his record passed police scrutiny, he could work at a parking lot, provided he wore constantly while working a numbered tag which the police would issue him.

Once an operator's license were revoked, he could not obtain another permit for five years. In addition, fines ranging up to $500 would be provided for violation of provisions of the ordinance.

G. Marvin Russell, attorney who prepared the proposed ordinance regulating parking establishments, said the industry wanted to clean up its operations and place it in the hands of responsible operators.

"Next to banks, parking lots and other facilities for parking have more on deposit than any other operation," Russell said. "The public entrusts a great portion of its property to parking organizations and it is entitled to protection. Parking operations should be well policed to furnish the needed protection."

Both the parking and the Hule used car regulation probably will be considered at the Nov. 12 meeting of City Council's Police Committee.

Beware Coughs from common colds That Hang On

Creomulsion relieves promptly because it goes right to the seat of the trouble to help loosen and expel germ laden phlegm, and aid nature to soothe and heal raw, tender, inflamed bronchial mucous membranes. Tell your druggist to sell you a bottle of Creomulsion with the understanding you must like the way it quickly allays the cough or you are to have your money back.

CREOMULSION
for Coughs, Chest Colds, Bronchitis

REAL ESTATE LOANS

● Friendly Service—No Application Fee—No Red Tape—Definite Safe Contracts—Easy to Understand—Prepayments Permitted—No Fines or Forfeitures—No Loans Sold.

● Loan Cost—4% to 7% per annum—Long Terms—$750.00 and up, in and near Atlanta—F. H. A. Plan Optional—on new or old construction. Repair—Rebuild—Refinance. For free estimates, phone, call or write.

STANDARD FEDERAL
SAVINGS & LOAN ASSOCIATION
J. L. R. Boyd, Sec'y & Atty.
48 Broad St., N. W. Grant Bldg.
MAin 6619—Atlanta, Ga.

Class Starts Nov. 1st
Atlanta LAW School
Co-Educational
Two-year course leading to LL.B. degree. All classes at night. High school or equivalent education required. Tuition payable monthly. Approved for G. I. students.
Hamilton Douglas, Dean
1400 Rhodes-Haverty Bldg.—WAlnut 0086

S. A. & I. D. Board To Visit Jekyll

Members of the State Agricultural and Industrial Development Board, now centering their attention on development of Georgia's tourist industry, are expected to visit Jekyll Island in December.

The Board meeting of Dec. 8 is scheduled for Brunswick, where members will be guests of Alfred W. Jones, a Board member. While at Brunswick and Sea Island, the members probably will inspect Jekyll Island, recently purchased for development into a State Park.

First tourists are expected to visit the island early in January, and the State Parks Department is rushing work to get part of the hotel and inn facilities ready for boats plying the inland waterways from Florida to New York.

TRADE BODY

Continued From Page 1

Company, of which he is President. His Company's business has expanded 1,000 percent since 1940, mushrooming from a $100,000 business seven years ago to a $1,000,000 business last year. Still growing, his Company is now sending one-third of its products abroad, exporting to 40 foreign countries.

Vice President Pendleton, who is Manager of the Waterman Steamship Company's offices here, declared that "export trade isn't difficult," as he cited the U. S. Department of Commerce and other sources of information that will help Georgia firms dip into foreign markets.

With concurrence of the Board, Pres. Wilkerson appointed a survey committee headed by Walter L. Graefe, President of the Pomona Products Company, of Griffin, as Chairman. Other members are Paul M. Denning, Asst. Vice President of the Citizens and Southern National Bank, and Frank Warnock, Assistant Treasurer of Rich's, Inc.

A committee named to prepare a brochure on Georgia products, exporters and importers, is headed by J. Roy Gentry, of the Coca-Cola Company; D. English Clark, of the Atlanta Oak Flooring Company, and J. M. McDonald, Traffic and Export Manager of H. G. Hastings Company.

A forum and clinic committee is headed by James V. Carmichael, President of Scripto, Inc. Other members are T. M. Forbes, Executive Vice President of the Cotton Manufacturers Association of Georgia; Mrs. Joseph E. Buffington, Regional Director of the Pan-American League; C. Parker Persons, Regional Director of the U. S. Department of Commerce, and M. C. Turman, Vice President of the Trust Company of Georgia.

Frank Shaw, Secretary of the Industrial Bureau of the Atlanta Chamber of Commerce, which sponsored organization of the Council, is also Secretary of the new trade group.

Other directors are: Juan A. Banda, Emory Cocke, John Goff, James B. Graves, Walter C. Hill, George H. Jewett, A. D. Kennedy, Joseph G. Kerr, W. G. Stephens, Jr., W. Roy Ulrich and John Chambers.

CASTERS TRUCKS CONVEYORS
IN STOCK
John W. and Wm. H. Carlson
10 North Ave., N. W. ATwood 1969
Specialists in Material Handling Equipment

EXTERNALLY CAUSED
PIMPLES
Try Prompt Relief This Easy Way!
For unsightly, externally caused blemishes. Cuticura contains tested medical ingredients. Soothes, helps relieve promptly. Promotes natural skin smoothness. See why thousands are grateful. Buy at your druggist's.
CUTICURA OINTMENT & SOAP

SCHOOLS

Continued From Page 1

said Georgia's schools "can get by on" this amount of money for the remainder of this fiscal year, but he pointed out that a legislative committee of 1946 had recommended a budget of $57,000,000 for the Education Department.

"I long to see the day when the public schools of Georgia will have a definite budget and this budget will be adequate," Collins said.

While holding no fear of the present Acting Governor's slashing any school appropriations, Collins observed that between legislative sessions the spending of all tax monies is in the hands of two men—the Governor and the State Auditor. He said the Education Department needs "its own budget."

The presidential message of Bela Lancaster, of LaGrange, State GEA President, urged a minimum salary of $2,400 annually for degree teachers. In afternoon conferences, teachers approved suggestions that the minimum pay be $2,400 and that a new "economic index" (as suggested by the legislative committee's recommendation) be used in distributing State school funds to local units.

The average teacher's salary today is $1,600.

In his speech, Thompson lashed at "false rumors spread for political gain."

"The schools will be kept open," he told an applauding audience. "The teachers will be paid. In this administration we have tried to maintain the schools first, and then to support other needed services to the best of our ability. Schools belong to children. Schools do not belong to the State, as vehicles of propaganda.

"There is no educational crisis in Georgia. The State is carrying out its commitments in full. It will continue to carry out its commitments in full.

"There is no textbook crisis and there is not going to be a textbook crisis anywhere in Georgia except in the imagination of propagandists seeking to undermine confidence in our educational system, in a vain hope for political gain," the Acting Governor said.

Each county is allotted its proportionate share of textbooks, Thompson reported. When one County has money coming to it and another County owes money (the situation in the textbook field) it is usually evidence that there has been carelessness or inefficiency in the handling of the textbook problem, he said.

To rumors that some Counties are reducing the salaries of bus drivers, Thompson made public that the State added $1,500,000 in its grants to local systems this year to provide better salaries for bus drivers and safer transportation for school children.

The newly enlarged school budget will be divided as follows, according to State Education Officials' agreement with Thompson: $34,200,000 for teachers salaries; $1,500,000 for textbooks and library books; $720,000 for vocational education; $260,000 for State's share of County School Superintendents' salaries; $175,000 for operation of State Department of Education; $79,000 for lunchroom and health program, and $15,000 for War Surplus Division.

MOSKIN'S Sale OF WINTER COATS

$29.75

Easiest Terms
CREDIT COSTS NO MORE THAN CASH!

NEWEST STYLES
POPULAR COLORS

DRESSES 6.98
NO MONEY DOWN NEEDED

NEVER A CHARGE FOR CREDIT

UNION-TAILORED FINE OVERCOATS $39.75 EASY CREDIT

ONE ACCOUNT OUTFITS THE ENTIRE FAMILY

Moskin's CREDIT CLOTHING
105 WHITEHALL ST., S. W.
MAKE YOUR OWN TERMS

RADIOS $29.75 ON EASY TERMS
also JEWELRY WATCHES $29.50 plus tax

Modernize WITH AN...

EMPIRE gas FLOOR FURNACE

More leisure time, less daily household tasks of sweeping and dusting; fewer and lower bills for cleaning of your furnishings, if you modernize with EMPIRE Gas Floor Furnaces! They're the last word for convenience, total comfort, adaptability, and economy! They rest below the floor line, saving valuable living space. Thermostatically controlled for uniform heat throughout the winter season.

FOR old HOMES
FOR new HOMES

For "time on your hands for living", investigate this up-to-the-minute way to modern heating. No obligation, of course.

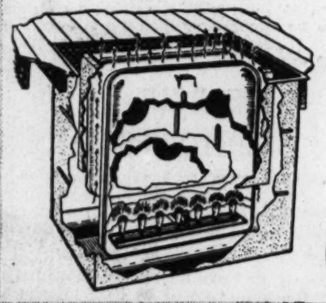

INVESTIGATE
36 MONTHS TO PAY

NO BASEMENT REQUIRED

HERBERT L. HORNE COAL & HEATING CO.
504 GLENN ST., S. W., ATLANTA CY. 6671

Economy Auto Stores
Lifts The Curtain On Santa's..

TOY PRE-VUE

BUY ON OUR LAY-A-WAY EASY PAY PLAN

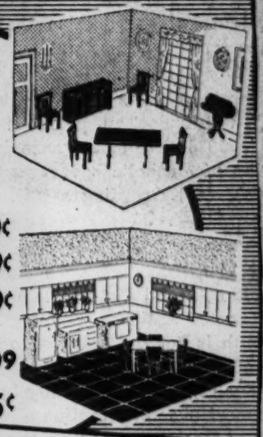

Doll Furniture
Made of Beautiful Finished Plastic - some upholstered - All in Harmonizing Colors. This furniture is Washable and Durable.

8 Piece KITCHEN SET - Consists of 4 Chairs, Table, Refrigator, Stove & Sink. No. B1813 . . . 89¢
7 Piece DINING ROOM SET - Contains 4 Chairs Dining & Console Table & Buffet. No. B1830 . . . 89¢
6 Piece BATHROOM SET - Has Lavatory, Tub, Hamper, Toilet, Vanity & Chair. No. B1823 . . . 89¢
7 Piece BEDROOM SET - Has Vanity & Chair, Twin Beds, Night Table, Highboy and Dresser. No. B1820 . . . . . $1.09
7 Piece LIVING ROOM SET - Has Club Chair, Davenport, Clock, Coffee Table, Television Set, Wing Chair and Fireplace. No. B1810 . . . . . 95¢

DOLL CARRIAGES
Beautiful permanent paint finish. Heavy gauge steel frame. Available in blue or grey. A perfect model of of a real baby's carriage.
Dutchess $5.95
Princess $8.95
Queen $10.95

SPECIAL CLOSE-OUT
All "Wooden" Furniture Sets - Formerly up to $1.29. Reduced as low as 79¢

TEA SETS
Unbreakable. Brightly colored. No "Doll Party" is complete without this tea set. Any child will be proud to have a Tea Time Set. 49¢

WOOD BURNING SETS
An educational toy. Creates interest in art. Well made. Complete with burning "pencil" and supply of fine wood for burnt wood etchings. Fun for grown-ups as well as children.
Medium $2.29 Large $3.39 $1.39

PAINT SETS
Complete with large assortment of paints, crayons, pans, brushes and scenes to paint. 95¢

DOLLS FOR THE LITTLE MOTHER!
BRIDE DOLL
Natural hair. She carries a bridal bouquet and wears a flowing wedding gown. Has closing eyes. $8.95
"BABEE SKIN" DOLL
With Soft natural-like Skin you'll love to touch! Sleeping Eyes - A Real Gift! $6.95
We have a Complete Selection of Infant, Baby, Girl, Boy, Bride and Colored Jenny Dolls in Stock!

"THE CAMPER" FISHING KITS
Say Merry Christmas with a complete fishing kit $4.45

FIELDGLASSES
Long range. Sturdy. With convenient carrying case. $2.95

CASTING SET
Boys can now make their own lead soldiers. All types of objects can be moulded with this set. $1.89

BUILDO SETS
Boys have fun in making their own toys with this fine educational toy. Includes all necessary equipment for making dozens of models. $2.65

Hundreds of New Toys To Thrill The Kiddies!

"MAN-DAR-IN" CHINESE CHECKERS
For rainy days when outdoor play is impossible, the Mandarin Chinese Checker Board will afford many carefree hours.
Now Only 69¢

ARMY 45 AUTOMATIC
50 shot Automatic.
Has no Flashback. Absolutely Safe to handle. Exact replica of an army 45. 89¢

"BIG BERTHA" COAST ARTILLERY CANNON
Junior's toy army ordnance isn't complete without the heavy duty high powered cannon to spearhead the attack. Operates like a real cannon. Complete with wooden slugs.
Sensational Value! $1.45

"SIMPLEX" TYPEWRITER
Key for each letter. Automatic inking. Standard type. Finest steel. Finished in gloss lacquer. $2.00

"TOM THUMB" CASH REGISTER
Operates much the same as a real cash register. Finished in fine lacquer. 4.98

"QUIZ KIDS" ELECTRIC QUIZZER
AMUSING FASCINATING EDUCATIONAL
Endorsed by radio's famous Quiz Kids. A fine electrical game that is informative. Lights when correct answer is given. $1.98

"SILVER EAGLE" AIRPLANE
All metal. Fine toy for any young boy or girl. 95¢

TRAILER TRUCK
All steel. 11½" long. Load up, wind up, and off we go on imagination's Super Highway. Runs 25 feet. 95¢

DIAL "PLAPHONE"
Metal toy telephone with spring return dial. Has 2 bells! Comes in assorted colors. Costs Only 98¢

MUSICAL TOYS! SPORTING GOODS! WHEEL GOODS TOY FURNITURE! SKATES! GIFTS! DOLLS!

PRICES GOOD IN ALL SOUTHERN STORES
Economy Auto Stores
• 3093 Peachtree Rd. In Buckhead
• 741 Marietta St. At Fenders 213 S. Main St. (East Point)
• Whitehall & Mitchell Downtown
• 2 Stores on Gordon St. Near Lee and Opp. Evans

Buy Early! USE OUR LAY-A-WAY PLAN NOW!

THE ATLANTA CONSTITUTION

FRIDAY, OCTOBER 31, 1947.

CLARK HOWELL, President and Publisher
H. H. TROTTI, Vice President and Business Manager

EDITORIAL PAGES

RALPH McGILL, Editor
RALPH T. JONES, Associate Editor
JACK TARVER, Associate Editor

You Can't Legislate Tolerance

President Truman's Committee on Civil Rights has recommended that Congress and the various State Legislatures outlaw segregation and race discrimination immediately.

As a component part of its program the Committee favors enactment of Federal anti-lynching, anti-poll tax and fair employment practices statutes.

From time to time in the past The Constitution has made its position clear in respect to such laws.

We still are of the opinion that tolerance, like temperance, is not amenable to legislation.

After some 15 years of a "noble experiment," the American people finally admitted in 1933 that temperance in the consumption of alcoholic beverages could not be achieved by passing a law.

And if Congress or the State legislative bodies should adopt the recommendations of President Truman's Committee, it would be found that this legislation, too, was directed against a phantom.

The South is not the only section that would be affected by such laws. The situation in our region is worse only by reason of the more even distribution of whites and Negroes than one finds on the West Coast in respect to whites and Japanese and Chinese, in the Southwest in respect to Mexicans and whites, and in the larger cities of the North where the percentage of foreign-born is heavy.

Even now New York City is struggling under a heavy influx of Puerto Ricans, who, incidentally, are American citizens. But even so large a city has been unable to assimilate a comparatively small number of immigrants. And doubtless it will be years before the task is completed.

However laudable may be the objectives laid down by the President's Committee, little good is accomplished, and much harm may result, from any attempt to force reforms which legitimately may come only in the course of time.

We believe the Committee's insistence upon immediate action is especially unwise at this particular time and that, instead of assisting in solving a serious problem, it serves only to confuse the issue.

For racial segregation is merely an outward manifestation of an inner state of mind. Whether this state of mind is proper or improper is immaterial. It is there, and it can be eradicated not by laws but only by the evolutionary process and the acquirement by the human race of the spiritual qualities which effectively eliminate it.

Dr. Von Schuschnigg Survives

It is a little ironic that Dr. Kurt von Schuschnigg, former Chancellor of Austria, should be going about America lecturing on his plan for a confederation of European states while the man who once flung him contemptuously into prison and took over his country is dead in an undiscovered grave.

It is not so long ago, as time is measured, that Austria shook to the tread of the marching German Nazi troops and the thunder of her planes. Indeed, it was less than 10 years ago, it being March of 1938, that Hitler moved into Austria.

Now the gray little man whose final words, by radio, were: 'God bless Austria," remains and the lizzards keep court where once the mighty conquerors of 1938 dwelt. And Austria again is in need of God's blessing, as she awaits a peace treaty and a chance to become a nation.

From the heights of the Austro-Hungarian empire to the present abyss is less than 30 years, as would-be conquerors might note.

The Only Alternative

In granting approximately $1,800,000 additional to the common schools at the expense chiefly of the State road-building program, Acting Gov. Thompson is taking what obviously is the only alternative.

For that reason the plan is praiseworthy. Our public schools must be kept operating at their maximum efficiency, even though other sorely needed State services are forced to suffer. For too long now Georgia has lagged behind in education and our recent advances in this field cannot be allowed to slow down.

And while The Constitution is a firm supporter of rural roads, as has been evidenced in these columns from time to time, we believe farmers and others who will be affected adversely by the delay in such construction will understand the situation sympathetically.

For the fact is Georgia does not now obtain sufficient revenue to enable the State adequately to support education, road-building and the many other functions which are desirable. For the time being, at least, we must be content to cut our wants to the size of our pocketbook.

But hope lies ahead in the expected recommendations of the State Tax Revision Commission, which is mapping an overall taxation plan to eliminate overlapping levies and at the same time bring in sufficient money to enable all departments of the State Government to function most effectively.

THE PULSE OF THE PUBLIC

The Constitution welcomes letters on either side of any subject. They should not exceed 200 words and must be signed, although names will be withheld on request. We regret none can be returned.

Royalist Mouthpiece?

Editor Constitution: Anyone with a memory reaching back to 1934 must view with dismay the persistent omission from your Schuschnigg coverage of the most pertinent episodes in the political career of the Austrian ex-dictator.

This correspondent's memory has, within recent years, been fortified besides by doctorate residence work in Roman Catholic Church History at Harvard, under Prof.-Emeritus George La Piana, currently "a priest under suspicion" in the eyes of the Roman hierarchy for taking such vigorous exception to the political intrigues of the Vatican in his native Italy and Central Europe. May we urge that your editorial and reportorial staff familiarize themselves with his writings and those of Luigi Don Sturzo, particularly the latter's "Church and State," for a better appreciation of the opposition to Schuschnigg forthcoming not only from the Social Democrats and Communists but also from liberal Roman Catholic circles within his own Catholic Socialist Party.

You have overloked mentioning the fact, among others, that, immediately upon succeeding Dolfuss in 1934, he conferred with Von Papen and promulgated an authoritarian (he dislikes the word "totalitarian") constitution for Austria, under which all opposition parties were abolished and the citizenry were organized into "Berufstaende" ("corporate bodies," after the fashion of Mussolini's Italy), the leaders of which were hand-picked by himself and Cardinal Innitzer, the latter being the first German bishop to sign a pastoral letter with the words "Heil Hitler."

Following his Berchtesgaden conference with Hitler in February of 1938, Von Schuschnigg's much-touted policy of opposing Hitler took the form of his appointing to his cabinet Arthur Seyss-Inquart, notorious Austrian Nazi Quisling, as Minister of the Interior, in charge of the Austrian police. In the German original of his "Austrian Requiem" ("Ein Requiem in Rot-Weiss-Rot"), he records the fact that he admitted to Hitler at this time: "Had it not been for July 25, 1934 (the assassination of Dolfuss by Nazi fanatics) there would not be any divergences between you and me."

Incidentally, the paragraphs deleted from the American translation, for reasons of whitewash, are being published serial-wise by the "Austro American Tribune," available at 200 West Seventy-second St., New York 23, N. Y.

Elsewhere in this same book of confessions, Schuschnigg says of Dachau, "Nowhere did we fare so well as here, and nowhere was the treatment so relatively decent." Obviously, Schuschnigg's treatment at Nazi hands could hardly bear comparison with that accorded the Jews, the Social Democrats, or the myriad national minorities of Central Europe . . . and for excellent reason.

On the occasion of Mussolini's rape of Ethiopia, he wrote The Duce congratulating him on thus "spiting the world."

Finally, with regard to his blueprint for a European federation, let us not lose sight of his having worked unceasingly for a reconstituted Holy Roman Empire, with Vienna as its center. When France, Czechoslovakia and Yugoslavia, just before Munich, asked his views with regard to a Hapsburg, Austro-Hungarian Imperial restoration, he declared:

"Austria and Hapsburg are ideas which, viewed historically, can no more be separated than can Austria be separated from Vienna or France from the Bourbons."

Schuschnigg is nothing more or less than the mouthpiece of Austria's royalist-minded land monopolists, foremost among whom is the Roman Catholic Church itself.

REV. I. J. DOMAS, Minister,
The Unitarian-Universalist
Church of Atlanta.

The Need Is Real

Editor Constitution: A few weeks ago I heard a radio appeal for blood donors for the Veterans Hospital at Chamblee, but passed it off with the thought, "there will be plenty of others there without me." But I finally did go around to the donor station at 17 Alexander St., and was shocked to discover that not only were there not "plenty," but that I was only the third donor for the day, and it was already late in the afternoon.

Here is a situation of which all Atlantans should be ashamed. True, there is not the strong emotional appeal now that there was during the war years, but the need is just as great. The boys in the veterans' hospital are the ones who "caught it," and we CAN'T let them down.

The Veterans' Hospital at Chamblee is urgently in need of whole blood. These boys who literally gave for us are in need, and here is an opportunity for us to show in a very small way our gratitude and appreciation.

The donor station is open every Tuesday and Thursday from 1 p. m. to 8 p. m.

KEN COOGLE.

Atlanta.

State Courts Futile?

Editor Constitution: What is wrong with Georgia courts? The Brunswick convict shooting incident has been exonerated in every bona fide appeal court in the State. Yet, some elements are insistently trying to dishonor the integrity of the court's decision. If the Federal courts reverse the State's verdict, the armed guards at various prisons and camps will be classified as potential murderers in event of escapes or self-defense. It may be more economical to alter all State crimes to come under Federal jurisdiction. It seems the Georgia courts are futile.

CLAYTON WARREN.

Anniston, Ala.

RALPH McGILL

The A-B-C's Of Aid to Europe

This letter asked:

"Can you put it (reasons for shortages in Europe) down in A-B-C terms?"

I can try.

But, first, I would like to have it understood that we are committed to aid to Europe not just because the people need food and assistance in getting their industrial plants going again, but because to do so is to prevent the chaos which will create so much desperation the people will turn to the Communists, who have only promises to offer out of a form of government which has given Russia a severe depression for 30 years.

We are being asked to put money into a principle.

We are a people who will eagerly put money into stocks, bonds or into the backing of an inventor who has a new gadget he believes will sell.

Yet, we are reluctant to spend money to back a principle—the American principle—unless our national existence is endangered by an aggressor.

So much for the preamble.

Now for the A-B-C explanation—which admittedly does not include many important factors but which is, actually, the basic explanation of why Europe can't feed itself.

Before War It must be remembered that Europe never produced enough to feed itself. Even frugal Germany was a heavy importer of foodstuffs. Much of her meat, especially pork, came from Denmark and Sweden. So did some of her eggs, poultry, butter and bacon.

The highly efficient Scandinavian countries imported coal to run their food processing plants. They also imported oil, oil flakes and feeds, notably grains. The Scandinavians did not produce enough cereals or flour.

And so it went—all over Europe there was a constant import and export of foodstuff and food for animals. The canny Danes, merely to illustrate how highly developed was this trade, grew a special type pig for the German trade and another for the British. The British liked a lean bacon, the Germans one with more fat. The Germans, for example, would have liked our peanut pork.

But all of them imported grain.

Not a single nation in Western Europe grew enough wheat, barley or rye.

Bread Basket They imported heavily from the "bread basket of Europe"—the Balkan countries in so-called Middle Europe. Bulgaria, Hungary, Romania, Czechoslovakia—all these countries had grain to sell . . . especially Bulgaria, Romania and Hungary.

Greece, another of the Balkans, was an exception. She imported most of what she ate. She scratched away at perhaps the smallest area of arable soil in all Middle Europe.

Bulgaria, Romania and Hungary properly were the bread basket of Europe. Today Russia controls the output of every one of these countries and they sell no grain.

Europe was so short of grain in the peaceful days it bought not only from Middle Europe, but from the United States, Canada and the Argentine.

Burden Now the entire burden is on these latter countries because there is no buying from the Balkans and the farms of the Western European countries are short of the simplest agricultural tools and also of work stock. Also, the worst drought in 100 years struck Western Europe this year.

It is never the intention to supply all their food or to assist them always. The essence of the Marshall Plan is that it discovers what the countries need and what they themselves can supply.

The need to get their factories going, to supply jobs, should be obvious. We face a two-year program, after which the need for aid materially should be reduced.

Machines There is another reason. Before the war Germany was the great reservoir of machinery, machine tools, chemicals, dyes and engineering for most of Europe. One found her machinery, tools and her "know-how" all over the world.

Now many of her plants are wrecked and the pressing problem is just how much industrial recovery to allow in Germany.

It is as if, in this country, the great industrial output of Pittsburgh, Cleveland and Detroit suddenly were wiped out and not functioning.

We, too, would be unable to carry on our economy.

You must put the two together.

Countries which never produced all they ate now can't buy from their chief source, the "bread-basket" countries now controlled by Russia. They cannot get their industry going without help because the chief source of industrial production, Germany, is not functioning.

That is the basic fact which must be understood in any discussion of the problems of Europe. Every other factor stems out of this economic knot.

RALPH T. JONES

When Railroad Time Was Only True Time

Every noon, when the train from Washington arrived, the city's leading watch and clock repair man, would meet it. He had a daily date with the conductor. To check his watch against the conductor's. From that check every timepiece in the city was set.

There was no other way of knowing the correct time. No telegraph company clocks. No radio announcements. No telephone automatic time clock. No nothing, except the conductor's watch.

That was why "railroad time" came to mean so much in the business of clocks and watches and that is why, even to this day, the repairers of timepieces are proud to advertise they have served railroad men for so many years.

I culled that little piece of information out of a booklet which gives the history of the church, in a South Carolina city, where I was married.

Tragedy The information was in connection with the tragic death of a prominent member of that church. He was the watch repairer who made the daily trip to the depot to meet that Washington train. One day he stepped across the tracks to meet the conductor. He didn't see the locomotive coming in the other direction, and was killed.

That church history goes 'way back to the days before the War Between the States.

The first minister of the church received an annual salary of $200.

I hope the congregation helped out with gifts of food and that there was a rent-free house provided. Even in those days I imagine it would be an awful job making ends meet, for a family, on $16.66 a month.

But times were hard, anyway, in those early days.

It tells how, about 1888, there was a serious lack of pennies in circulation. For some reason or other there just weren't any pennies to be had.

Few families could afford a nickel apiece for the children to put in the collection plate at Sunday School. So they inaugurated a sort of church script of their own.

One Sunday the child would put in a nickel and receive a bit of paper crediting him with three or four cents change, which he could use for the collection the following Sunday. And so on.

Our Own Austerity I often think, when reading of the era of "austerity" through which Britain is now passing, that these ex-Confederate States could give some advice on how to meet austerity conditions themselves. They knew what it was to squeeze a living out of nothing in the days following their own war.

I read how even the smartest women in England of today have no decent new lingerie, how they must make do with anything they can find.

Some of the grandmothers in Georgia who remember girlhood days spent in the Reconstruction era could tell them of similar conditions, over here. Could tell what they did and how they and their menfolks fought their way out of the economic morass.

Europe, to be sure, is in tragic state today. But scarcely more tragic, I think, than was Georgia and her sister States of the South some 75 and 80 years ago.

And the character, the quality, of a people is never so fully revealed as under adversity. Germany was in bad condition after the First World War. Her lapse into the immorality of Nazism is blamed, by many, on that economic dilemma. I repeat though, that the old South came out of just as severe a period of sectional poverty and came out without losing her character.

That is the difference in peoples.

The church that once gave penny script, is today one of the leading churches of the denomination in the State. There is always a better tomorrow for a people willing to work and sacrifice, to struggle through the hard times, with steady faith in the rewards the future holds.

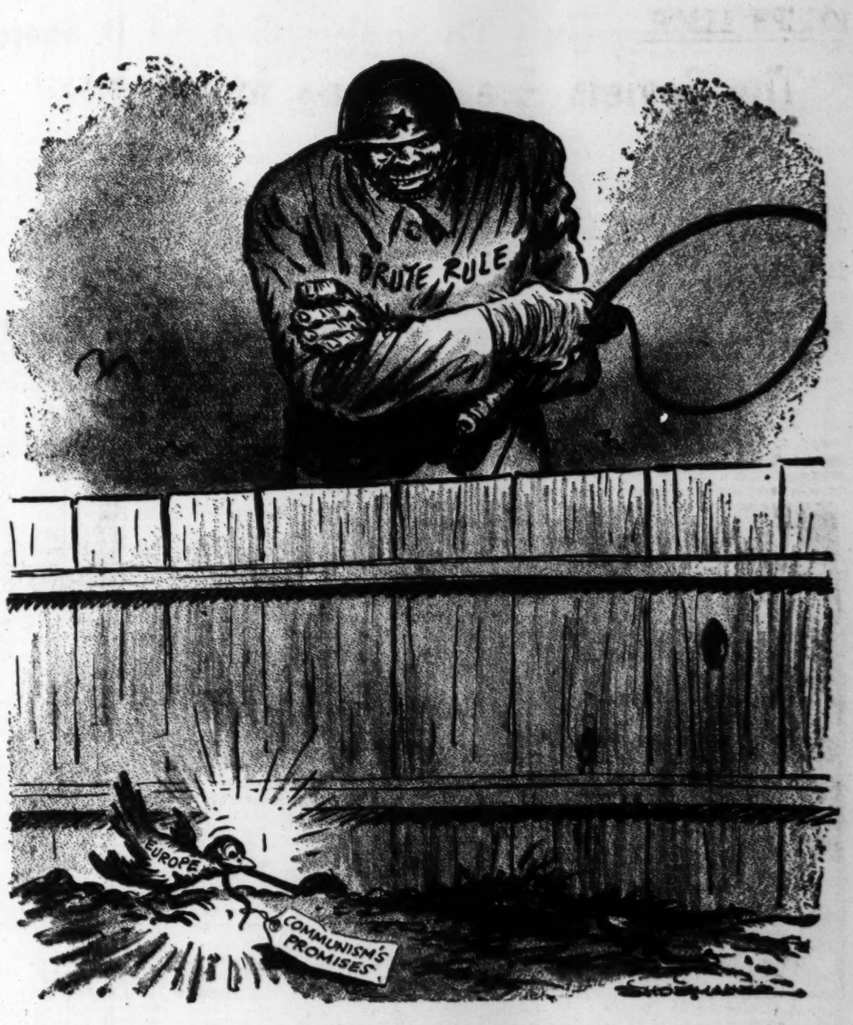

Not Food, But a Whip!

ROBERT QUILLEN

And It's Not Charity

Some years ago I watched a gang of colored men loading crushed granite on a gondola. Quitting time was near, and they began to work faster to get the job finished. One of them began to sing "Last go-round" and the others joined him.

They got the car loaded, with 15 minutes to spare. Then the straw boss, who had little knowledge of men, told them to move a pile of gravel to another spot 10 feet away. There was no point in moving it, except to keep the men busy.

They obeyed orders, but they sang no more. They worked slowly and sullenly. Doing senseless and useless work made them feel put-upon and degraded.

EVERY MAN must have self-respect to make life endurable. And no matter how humble his job, it enables him to feel respectable if he knows it is useful and necessary.

Some people regard work as a curse, but it is not. It is man's greatest blessing. Without it he sinks to the gutter or plays the fool. One of the world's two richest young women said recently that she has a regular job and is happier than ever before.

"I finally discovered," said she, "that work is fun." Fun may not be the right word for it, but it keeps her from feeling useless.

That feeling is the curse from which the disabled veteran prays to be delivered. All he asks is an opportunity to do a man's part in the world—to prove himself useful—to do some necessary work for which he is qualified.

So long as he is denied work, and made to feel useless, he lives in black despair that will eventually break his spirit and doom him to a life of endless and irrational bitterness.

SOME employers think they would be doing a charity if they hired a disabled man, but they are wrong. Hiring a man for a job he can't do isn't charity, but a cruel folly. It shames him and makes him fell more useless than before.

But there are many jobs a disabled man can do, and an employer who hires him for such a job is doing himself a favor. He gets more and better work for his money.

Have you noted how many "runts" of five feet and less have climbed high in the world? There is a little guy in every town who keeps ahead of competitors because he tries harder.

A handicap is often an inspiration. It does something to a man's spirit, and the spirit makes the man.

We have two and a half million of the disabled, nearly all of them able to do something useful; many more able than the average sound man. To waste such a human resource is inexcusable folly.

GEORGIA EDITORS SAY:

TALMADGE MEMORIAL
(The Madisonian)

The latest news is that funds contributed toward a monument on the capitol grounds for the late Eugene Talmadge will probably be more than needed and that the surplus will be used to launch a permanent foundation to conduct charitable enterprises in his name. We believe that Gene Talmadge and any man who has the interests of humanity at heart would want the whole sum devoted to providing hospital service or higher education for the needy, rather than sinking the money, or any part of it, in cold stone. Such a plan would bring more support from Talmadge followers and others than the drive for funds to erect a statue.

JACK TARVER

He's Already Got John L.'s Repudiation

Sen. Taft has officially announced his candidacy for the Republican presidential nomination.

That is a surprise like keys on a piano.

Technically, Taft's hat is the first to be thrown in the ring this time. Stassen's was just left over from '44.

Tom Dewey is as yet unannounced but his candidacy is regarded as a certainty, he being the thorough type who is willing to try anything twice.

The Republicans have a habit of never nominating a defeated candidate, but Dewey is expected to volunteer to be the exception which proves the rule.

However, Sen. Taft seems the most likely prospect at present, possessing not only all the necessary qualifications, but also the added attraction of having labor against him.

GLADSTONE WILLIAMS

Was Truman Playing Politics?

WASHINGTON—It is interesting to examine the claims of Republican leaders that President Truman was engaging in politics when he summoned Congress in extra session to deal with the joint problems of European relief and the rising price structure at home.

Here are two problems which, while separate and distinct, are at the same time closely interlocked. We cannot spend billions of dollars to provide foodstuffs and other much needed materials for shipment abroad without it having serious repercussions on our own economy.

Prices are already reaching exorbitant levels, due to a combination of factors, and they would be certain to go even higher if we launched upon a multi-billion dollar program for the rahbilitation of Europe.

Danger The price situation alone is sufficiently demoralizing to warrant the call of a special session of Congress to deal with it. Unless the upward spiral is checked, we run the risk of inviting a dangerous inflation, marked by further wage demands and a further increase in prices. Even as it is, with all the prosperity there is in the country, many people are finding it difficult to make ends meet, so substantial has been the increase in the cost of living since Government price controls were lifted.

What could have been more natural, therefore, than for the President to join the two problems together in calling Congress into extra session?

If the additional billions involved in the European relief program are poured into the market in competition for already scarce goods, the results must be obvious. Prices would be bound to be affected.

Yet in the face of these cold and relentless facts certain congressional leaders, notably House Majority Leader Halleck, of Indiana, and House Banking and Currency Committee Chairman Wolcott, of Michigan, have openly accused the President of playing politics because he sought to link the two problems.

Still a third member of the same group who has voiced similar charges is National Republican Chairman Carrol Reece, of Tennessee, a former House member.

All of them have denounced Mr. Truman for "playing politics" with the domestic price situation in relation to European relief.

"Gun Shy" The trouble with the Republicans is they are getting gun shy. At every mention of high prices they jump, sensing the issue that promises to be made on this score in the next Presidential campaign.

It was very painful to them when the President seized on this problem as a subject matter for congressional consideration in calling the extra session.

What makes it so is that after the elections of last November the new Republican Congress came into office demanding the removal of all price controls and claiming a special mandate from the people to bring this about.

"Phony" The new Congress had been taken in completely by the phony philosophy of the National Manufacturers' Association, which was that all we needed to bring prices down was to release industry from the shackles of Government controls and allow production and competition to have a free play.

In the same way the real estate operators promise all of the housing the nation needed—at fair prices and reasonable rentals.

Well, we all know now that it has not worked out that way. Prices have continued to soar to dizzy heights. And the end is not yet in sight. Something has got to be done to resolve the problem and the responsibility rests on Congress to take the necessary action.

Crisis The Republican critics of the President resent the fact that Mr. Truman saw the crisis as he did and they did not think it up first. On this they had every opportunity. The President had summoned them to the White House a month earlier to discuss the whole situation. They were against an extra session at the time. An opportunity was given them then to come forward with a constructive program, joining the relief and price questions together.

That they did not take advantage of it must be marked down to the gun shyness that has come over them on all matters relating to the rising price structure. Having brought on the debacle of high prices by wrecking OPA, they were blind to any kind of constructive thinking as to how the problems might be solved. It was painful for them even to think about it.

And now, in lieu of anything more constructive to offer, they are shouting politics at the President for what he has done. The whole thing would be more amusing if it did not have a more serious side.

JOSEPH ALSOP

The Soviets Are Battling for Austria

(Editor's Note: In view of the appearance here this week of Dr. Kurt von Schuschnigg, former Premier of Austria, who was imprisoned by Hitler, The Constitution feels the following article from Vienna is of special interest.)

VIENNA—Here in this great and once lovely city, the Soviet Union has launched upon a venture of economic imperialism of really unparalleled crassness and ruthlessness. Furthermore, the ultimate purpose is to enthrall a civilized, innocent and angrily unwilling people, who stand among the founders of Western civilization.

This is the real meaning of the problem of German assets in Austria about which the experts have already written so much. Since the drama of this strange situation has somehow been lost in transmission, an inexpert explanation seems worth trying.

Schuschnigg

Very briefly, the Soviets were granted at Potsdam all "German assets" in Austria in part payment for their greedy bill for reparations. Those were the days when even the makers of American policy had not learned from hard experience that it was vain to seek a true settlement with the Soviet Union at this time. Under the delusion which a few still cherish, they granted Stalin this concession among many others. They even did so without spelling out what was granted.

Thereafter, under the guise of taking reparations, the Soviet command here seized control of almost every valuable piece of industrial property in their zone of Austria.

Altogether, they took more than 300 industrial plants of all kinds, plus such banks as they could lay their hands on, the Danube Shipping Company, the Zistersdorf oil wells and tens of thousands of acres of farm land. Definition of "German assets" was miraculously broad. It even included some property actually American owned, such as the American interest in vital Zistersdorf oil resources.

Nor was this all. Totally incredible as it may seem, the Soviets blandly announced, in the recent fruitless meetings of the Austrian Treaty Commission, that they were the owners of Austrian roads. The Nazis had constructed autobahnen in Austria after the anschluss. The Soviet negotiator, Novikov, had the marvelous gall to claim that both these roads and the land underlying them belonged to the Soviet Union. By the same token he laid claim to a number of public buildings. But as a gesture of definite generosity, he offered to trade off these roads and buildings, against stock in industrial plants which even the Soviets could not call German.

IN TOTAL, the property thus claimed by the Soviets is valued at between $700,000,000 and $800,000,000. If it remains in their hands, it will give them control of key sectors of the Austrian economy. It is an immense weapon of leverage, both to force Austria into her destined economic place in a Soviet-dominated Danube valley, and in the long run to add political subjection to economic domination.

Except for the Danube Shipping Company and the oil wells, all the industrial plants have been gathered into a single gigantic holding company, USIVA.

Finally, in order to perpetuate this system, the Soviets are refusing to sign an Austrian treaty until they have been granted economic extraterritoriality in Austria. What they want would have brought the blush to the cheek of the British in the period of the opium war. They insist that their holdings and the "profits" therefrom must be untouchable by the Austrian state.

THE AMERICANS and British at Moscow and in the sessions of the Treaty Commission firmly rejected any Austrian treaty including this kind of open threat to Austria's independence. Thus there is no treaty and the cruel and crippling occupation continues.

Leading Austrians like Chancellor Figl and Foreign Minister Gruber are ready to risk granting about one-third of the Soviet economic demands in order to terminate the Soviet military occupation.

But neither in the sittings of the Treaty Commission, nor in the direct but formal Soviet-Austrian talks, have the Soviets shown the slightest sign of abating their demands. Thus far, their position is that of Shylock. Austria is being held to ransom for a Soviet pound of flesh which will kill her if she yields it. Under the circumstances it seems a triffle puzzling that our Henry Wallaces should bleat like so many heifers over the American air bases in the uninhabited wastes of Iceland.

WESTBROOK PEGLER

The Commies Are on the Run

WASHINGTON—The Communists certainly are on the run now in Washington. This naturally means that they are losing elsewhere in the country—losing ground in our politics, losing influence and style—because, no doubt about it, during all those years of the reign of Roosevelt and his consort, Eleanor the Great, Washington was their strongest point, next to Moscow. To be sure, they made some progress on the Tamale Circuit of Latin America, but those places are just Indianapolis to any professional with a feel for publicity. Washington was the Moscow of the Western World and a little more because the whole world knew that Moscow was a closed shop, whereas, in Washington Communism seemed to be making progress on its merits against capitalistic resistance.

ELEANOR ROOSEVELT

The Communists were always ahead of the poor, dumb, plodding Americans, such as the Dies Committee, and the American Legion forever passing resolutions in smoke-filled rooms at the annual conventions, while prankish old heroes of the SOS upended working girls young enough to be their daughters and rubber-stamped their panties on Forty-second Street.

Our kind of folks—we-all, 'tater-hoein', God-fearin', baby-havin', 100 percent Americans—well, we was just too innocent to cope with Satan's guile and meanness. You couldn't hang a ham too high but what they would fotch it somehow, and leave our young to hunger while Stalin and all them feasted on rare viands and exotic delicacies.

Roosevelt's death was the blow that stopped the advance. It isn't necessary to say that he wasn't a Communist himself. Not even the Communists thought he was. They recognized in him a political slummer and a vain fellow who yearned with an actual anguish and against his raising to be a man of the people. Biographers will grope and fumble for a better word than supercilious to put the right complexion on him, but they needn't. There it is. Snobbish connotes superiority and aristocratic would be garishly wrong. He envied the homely country vulgarity of Jim Farley and Jesse Jones, for although he had walked country roads as a little boy he never felt the dust or the sensuous mud between his toes with those high-button shoes on.

LaGuardia, like Roosevelt, had personal objections to Communism. But he had a sense of inferiority as a "foreigner". Most of our Communists and all of the refugee Communists are foreigners. They exploited this mutuality and he enjoyed it.

HENRY A. WALLACE

Now nobody takes his place.

Henry Wallace may do Truman a favor should he run for President on a third ticket next year. Mr. Truman's defeat will be less painful when he can tell himself that Wallace took from the lunatic wing of the Democratic Party the few votes that he did get. He knows the change is inevitably due.

The old home week of the Thomas Committee was the wholesomest native American Volkspiel since the NRA parades. You could tell by the turnout of Hollywood actors that it was now safe to come out of the underground and say out loud, "No, I won't buy a ticket for the Old Girl's lecture and I won't give a dollar to the Harry Bridges Defense Fund." Only a few were that brave in 1944—Lionel Barrymore, Zasu Pitts, Adolphe Menjou, McNutt, McGuinness, McCarey, Moffitt and Disney. But not many more.

The Thomas Committee has developed a shrewdness and expert talent of its own. The Communists for years had the great advantage of surprise, absolute cynicism and brutality. It takes Americans a long time to understand the enemy's lack of standard American inhibitions. Robert Stripling, the Chief Investigator, and Congressman Thomas, the Chairman, now know where the records are and where to serve subpoenas. They let the Communists tell their lies under oath and then pull out sworn statements made years ago. Convictions for perjury are increasing. Deportations are less difficult.

There have been some changes made around here.

HAROLD L. ICKES

They Still Have Hope

After many investigations and reinvestigations, the latest commission to study the question of Palestine, that of the United Nations, has advised a partition of that football of power politics into two states, one Jewish and one Arab. Driven by inexorable necessity, as the result of the bad faith of both Great Britain and the United States, the Jews have agreed to accept this less than half a loaf. And now, the Arab states bordering on Palestine are marshalling their pitiful little armies, threatening a holy war unless the United Nations humbly accepts the broken faith of the Arabs themselves.

This bluff, which is ludicrous but not funny, should be called without any more delay. It should have been called long ago. Had there been enough statesmanship and character in Great Britain and in the United States to solve Palestine's troubles in accordance with pledges given and acted upon, the only question remaining today would be one of how long it would take the industrious and energetic Jews to make their ancient homeland into a prosperous and modern state.

Historically the Jews have been a versatile and enduring people. Pretty generally, the hand of their fellowman has been against them. From the time that Jerusalem fell into hostile hands they have been wandering over the face of the earth. For centuries they have submitted to all manner of persecution. They suffered pogroms at the hands of a score of benighted and superstitious nations. They have been thrust into ghettos as pariahs with whom their so-called civilized neighbors would have nothing to do, except at a profit to themselves.

IN A MAJORITY of European countries the patience and endurance of these persecuted people finally won through to a recognition of them as human beings. In Germany, many, as the result of intermarriage and deliberate intention, became as German as the Germans themselves. But this did not protect them when Hitler reasserted the primitive belief that someone foreign, regardless of how many generations one had to go back to date his alienage, was a potential danger to the pure Germanic strain.

In order to slake, although not to sate, the bloodlust stimulated by Hitler and his gangsters, six million Jews, men, women and children, were sacrificed as deliberately on the altar of ignorant lusts, as a human victim was over offered up to the heathen god, Moloch.

But despite the savageries of so-called Christians, the Jews, during the last World War, were bouyed by one hope. After the First War, Great Britain, with a promise of support by the United States, issued the Balfour Declaration. This promised the Jews a homeland in Palestine.

Long before the bloody darkness of Hitlerism settled over Germany and Middle Europe, Jews from different parts of the world, mainly from such lands as Poland and Romania, where their lives had been made particularly bitter, had gone back to the Promised Land of their remote ancestors. Protected by the British, who accepted a mandate from the League of Nations, and financed largely by American dollars, Jews were well on their way toward making Palestine a land of milk and honey in fact.

THEN Chamberlain came into power in England, with his base and cowardly doctrine of appeasement. He struck down the Balfour Declaration, and substituted for it the so-called White Paper.

This may have been white in appearance, but it was black at heart. Its effect was to garrote the noble purposes of the Balfour Declaration. Speaking through the late King Feisel, the Arabs had acquiesced in the principle of the Balfour Declaration, but they became truculent after the British betrayal of the Jews.

During the late war, the Arab states that had been carved out of the Ottoman Empire by the Allies after World War I stood aloof, ready to rush into the arms of either Hitler or the Allies whichever might prove to be the victor. And yet not all of them stood aloof. The notorious Mufti of Jerusalem, Haj Amin el Husseini, threw all of his sinister influence on the side of Hitler. He aided Hitler in massacring Jews, and if there were real justice in the world, he would be defending himself before the bar of international justice as one of the principal war criminals of the world.

The role to be played by Great Britain and the United States in Palestine cannot now be a worthy one, in view of the bad faith and the cowardice that already have been displayed. But at least their role will be a less ignoble one if they act promptly and decisively. Surely neither they nor the United Nations will continue to quake before hollow Arab threats that the people of Palestine themselves will be able to meet without calling for the use of the armed forces of either Great Britain or the United States.

GALLUP POLL

Firm Russian Policy Favored by Voters

(This is the second of a series of three reports on public attitudes toward Russia.)

By GEORGE GALLUP
Director, American Institute of Public Opinion

PRINCETON, N. J.—If James V. Forrestal and W. Averill Harriman are "warmongers" in the eyes of Russia's Andrei Vishinsky, then with equal logic the majority of the American people would have to be condemned as warmongers. The general views of those two Cabinet members are in accord with the public's own views.

But, on the basis of evidence from public opinion surveys, the American people cannot be described as warmongers. There is widespread desire for peace. The public is hopeful that ways can be worked out to get along better with Russia. Despite noisy and mounting tension between the two countries, the American public is not giving way to hysteria, and is showing very little desire to see the United States pull out of the United Nations because of Russia's continued bucking of the majority will.

TO ACHIEVE accord, the American people need to understand the Russians better. By the same token, the Russian leaders and people need to have a sounder grasp of American thinking. Specifically, Stalin, Vishinsky and other Soviet leaders seem to be misreading American public opinion on at least two counts:

1. The Kremlin is misjudging the mood or temper of the American people if it believes that driving a wedge between the American people and the Government so far as Russia is concerned do not at present hold out much promise of success.

SUMMARY

The Gallup Poll series of reports on what America thinks of Russia have shown thus far that:

1—Opposition to Russia is coming not merely from "Wall Street interests" or "reactionary captialists," as Russia contends, but to an almost equal extent from the working population of the United States. The wealthy and the "proletariat" think pretty much alike on Russia.

2—Support for the State Department policy toward Russia is widespread throughout the country, indicating that no wedge can be successfully driven at present between the people and the Government so far as Russia is concerned.

Henry A. Wallace, with his sharp criticism of our foreign policy, represents any considerable bloc of public opinion.

2. Soviet leaders are also misinformed if they suppose that there is any serious cleavage between the public's views on Russia and the State Department's current so-called "tough" policy toward Russia. Attempts at

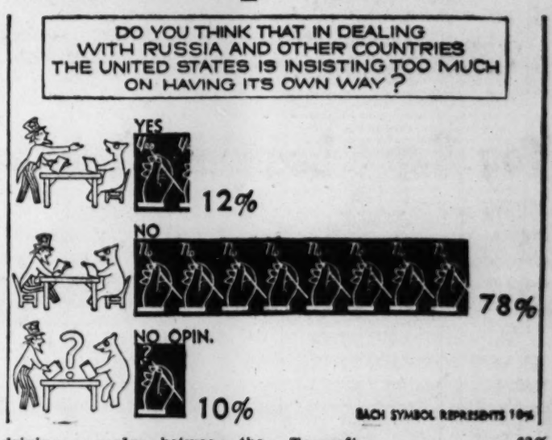

THE extent to which the people back up the Government in its present foreign policy is shown in a series of polls by the Institute covering various aspects of the situation, as follows:

Do you think that in dealing with Russia and other countries the United States is insisting too much on having her own way?"

The vote:

Yes	12%
No	78
No opinion	10

"Do you think the United States is being too soft or too tough in its policy toward Russia?"

Too soft	62%
Too tough	6
About right	24
No opinion	8

"Do you think Secretary of State Marshall has been doing a good or a poor job in handling our relations with Russia?"

Good	63%
Fair	20
Poor	2
No opinion	15

It seems clear that Henry Wallace and others who have been critical of our foreign policy are speaking only for a minority. In Wallace's case, poll figures are available on his personal popularity as a political figure. In June it was found that if Wallace were to start a new political party only about one voter in 10 (13 per cent) said he would support such a party.

OLLIE REEVES

Just a Rhyme a Day

Dear Kiddies: Once upon a time, before you came upon our scene,
When mama was a little girl and papa was a playful lad,
They used to gather with their friends and celebrate on Halloween,
And, if you ask them, they may tell you of the loads of fun they had.

They bobbed for apples in a tub, or tried to bite one on a string,
While witches waved their bony arms and traveled swiftly through the sky;
The lantern, carved from pumpkin-shell, became a weird and gruesome thing,
And from the graveyard, near the church, the thin, white ghosts sent forth their cry.

But things have changed . . . there are no witches now to ride upon a broom;
Hobgoblins, too, have disappeared and cats no longer cast a spell,
But jet-propulsion planes across the midnight arc of heaven zoom,
And, on the whole, we must admit we haven't managed very well.

And now a parting thought before you snuggle in your little beds:
We've lost 'most all of Halloween but still have lots of pumpkin-heads.

GOOD HOT-FIRING
COAL
CALL MA. 1900
ATLANTIC
ICE & COAL CO.

MODERNIZE YOUR KITCHEN and BATH
Make your old kitchen or bath into a modern, attractive room.
• Plastic Tile
• Ceramic Tile
• Rubber Floor Tile
• Asphalt Floor Tile
• Stainless Steel Sinks
• Steel or Wood Cabinets
Our work is guaranteed. Our craftsmen are experts. Complete kitchen and bath remodeling.
No Money Down 3 Years To Pay
FREE ESTIMATES CY. 2972
THE MIRATILE CO. CY. 2972
207 Spring St., N. W. EVE. & SUN. VE. 0894

FRIDAY-SATURDAY ONLY
LOOK! 8 HOURS ONLY
Each Day
BRING THIS AD WITH ONLY 49c
and Receive One Beautiful
ZIRCOLITE RING
• Engagement or Wedding Bands •
These Zircolite Rings represent the utmost skill of modern science. Many social leaders, millionaires and our finest people wear Zircolite Rings and keep their high-priced diamonds in safety vaults. Subject them to most any kind of test. You will be amazed. COMPARE THESE WITH YOUR GENUINE DIAMOND—SEE IF YOU CAN TELL THE DIFFERENCE.
• Limit! You may buy 1 to 4 Rings • Gigantic display—Better Rings, Sterling or Gold-Filled Clusters as shown—1.85 and up • Men's Rings $1.95 and up. Prices subject to tax.
GUARANTEED
Better Rings Offered Are in Guaranteed Sterling Silver or Gold-Filled.
NO MAIL ORDERS
PARIS JEWELRY CO.
68 Pryor St., S. W.
Near Corner Alabama and Pryor
Large Selection Birthstone Rings
Styles for Ladies, Men and Children
10 A. M. to 6 P. M., FRI., SAT.

YOUR PLATE RESET LIKE NEW $15
A beautiful new individual all-pink translucent acrylic plate direct from dental laboratory. Save half or more. We do not practice dentistry.
QUICK SERVICE
Dental Laboratory
27½ Broad St., S. W.
Over Planter's Peanut Store
Hrs. 8 to 6
Sat. 8 to 1

MATHER'S ANNUAL
FUR COAT CLOSE-OUT
OF OVER 200 FINE FUR COATS
NEW LENGTHS — NEW STYLES!
New Lengths—New Styles
1—Sable-dyed Coney. Was 119.50. Now.. 79.50
2—Silvered Fox three-quarter length. Was 169.50. Now..... 84.25
3—Mink and Sable-dyed Jackets. Was 69.50. Now..... 34.75
4—Lynx-dyed Lamb Jackets. Was 69.50. Now..... 34.75
5—Sable-dyed Muskrat. Was 298.00. Now.. 175.00
6—Leopard Lapin. Was 259.00. Now. 159.00
7—Ripple Seal Coney. Was 89.50. Now... 49.50
8—Black Kid. Was 198.50. Now..... 159.50
9—Black Persian Paw. Was 259.50. Now..... 129.75
10—Sable-dyed Coney. Was 109.50. Now. 79.50
11—Beaver-dyed Coney. Was 139.50. Now.. 69.75
Pay While You Wear Your Fur
Trade In Your Old Fur Coat
MATHER BROS.
Annex
85 BROAD ST., S. W.

Here Is the Yellow Jacket Line Which Has Yielded Only One Touchdown This Season

Constitution Staff Photo—Hugh Stovall

READY FOR THE TEST—A lot of Tech's hopes for continuing unbeaten against Duke at Grant Field Saturday are based on this fine forward wall, which meets its stiffest test against the Blue Devils. Coach Bobby Dodd has announced he will start the above line, which reads from left to right: George Brodnax, Bobby Davis, Capt. Bill Healey, Lewis Hook, Ewell Pope, Ralph Slaten and Jimmy Castleberry.

Tech Is 'Ready' For Duke Battle

By GEORGE TISINGER

William A. Alexander, the Old Man of the Flats, looked over Bobby Dodd's Yellow Jackets Thursday after their football practice and summed up the coming game with Duke in a few words.

"We'll be as ready as anybody could be. I think Tech will play its best game of the year Saturday. We'll have to, because Wallace Wade is going to bring to town the toughest team we have had to play this year."

And that's the way Dodd felt about it, too, when the lengthy drill was over on Rose Bowl Field.

"We are in as good shape mentally for this game as we were for the Tennessee game," he said. "That was our peak for the year.

"We are looking for Duke to play its best game of the season against us, and they're in better shape than we are. It's going to be a typical Tech-Duke game."

The Jackets had finished romping through a long dummy session with emphasis on pass defense and offense. They obviously aren't going to take any chances against the expected aerials of the Blue Devils.

Shining as brightly as in recent weeks was Quarterback Joe E. Brown who is a rough, tough ball player deserving of his share of praise, according to coaches.

Brown has been knocking them sprawling in a defensive role and may get his chance to start against the Blue Devils if the Jackets start out on the kicking end of the field.

"Joe E. has been coming fast," Dodd said Thursday. "He will play plenty against Duke. We plan to use him at halfback or in the safety position. And he has a good chance to start the game."

If the Jackets receive it will be the dependable Jim Southard who'll take the opening quarterbacking duties. His passing has been well done and his poise has been up to its usually high standard during practice sessions for the Duke scramble.

Only two players definitely out of the Duke game are End Colin Anderson and End Jack Griffin. Both are nursing injuries and it is doubtful if Griffin will return for even the Georgia game, so badly is he banged up.

The boys who make the odds had installed Tech a secen and even eight-point favorite Thursday night, laying much emphasis on the rugged Duke attack and their fine kickers.

The Jackets will conduct their usual pregame Friday practice on Grant Field this afternoon.

JOHNNY BRADBERRY

Cheerleaders-- Are They Necessary?

The Tireless Athlete

I'm glad the game is over. In every joint I ache.
With vim and zest I gave my best for Alma Mater's sake.
With antics proud
I thrilled the crowd.
Now well-earned rest I take.

I twisted, turned and tumbled; and as the game advanced
For fully sixty minutes relentlessly I danced.
Man, woman, child
My grace beguiled.
Cheers echoed when I pranced.
Included in the lineup, friends, no name of mine appears.
No triple threat am I and yet I lubricate the gears.
No heights I climb;
But hark ye, I'm
The guy who leads the cheers.

—PARKER LOWELL

Why? At the risk of being unjointed, limb from limb, by irate parents, we nevertheless want to ask a question which has been in our craw for several years now.

Why are cheerleaders?

We know they direct the school's student body in the healthful recreation of exercising their vocal chords.

They help their team to victory by cheering equally as loud when things are tough as when their classmates on the field are

winning. They let the boys know they are 100 percent behind them in the true Triphammer Tech spirit.

But getting down to it, just why are cheerleaders? We've never seen one of them score a touchdown or make a tackle. And the disorganized citizens in other parts of the stands appear to be able to make as much noise.

As for helping the team win . . . well, a lineman once told us that the constant chant of "hold that line" when the going is tough is mockery to his ears and he feels like yelling back, "You come try it!"

Evils Offset? We guess cheerleading is a necessary evil of college football.

Certainly the young men and ladies who take up the profession benefit considerably by the exercise they receive during the course of a game. Then, too, the costumes they wear are highly colorful, especially those of the ladies. That in itself is a highly redeeming feature of cheerleading. But does it offset the obvious evils?

Especially are we peeved at the cheerleaders at that institution in Athens, Georgia. Not content with flips, dances and other antics on the sidelines, the young men and ladies have armed themselves with a powerful loadspeaker which absolutely prevents anybody in the South stands from hearing the normal public address system.

Wonder what's wrong? Reckon we're getting old?

Loyalty Test The Georgia football team will continue this season's experiment tonight against Clemson in Athens.

The experiment is designed to test the loyalty of the Georgia

Continued on Page 17

Rockmart Seeks Lead In NGFA

By JESSE OUTLAR

Coach George Zivich's Rockmart Yellow Jackets, who have rolled to five straight victories and are tied with Griffin for the NGFA lead, clash with Elberton in Rockmart in the feature Conference game of the week tonight.

The Jackets defending NGFA champs, were idle last week while Elberton was absorbing a licking from Greenwood, S. C. A Rockmart victory would give the Jackets a temporary lead over Griffin, which takes on Decatur in an outside game.

Elsewhere within the league Beefy Eaves' Athens Trojans, who are recovering from a 45-0 licking administered by Richmond Academy, play host to Spalding. The Wolfpack has yet to win a Conference fray.

Cedartown, which gave Decatur a surprisingly tough test last week, invades LaGrange in another important struggle. LaGrange will be without the services of Dick Hill, high-scoring back, who suffered a broken collar bone in last week's victory over R. E. Lee.

Douglasville will seek to bounce back in the win column after two setbacks against Carrollton in Carrollton. It will be the second game of the season for Douglasville against a loop foe.

Although it won't affect the circuit standings, the top attraction of the night will be played in Griffin, where two unbeaten teams collide. Both Decatur and Griffin were tied by Gainesville, but no other foe has come close to stopping them. This battle is expected to develop into a high-scoring duel, as both elevens boast some of the State's best backs on their roster.

Drane Watson's Gainesville Red Elephants, also undefeated, but tied twice, clash with Russell at East Point; Canton entertains Marietta; College Park motors to West Fulton; Thomaston plays host to Americus, of the SGFA; Trion invades Gordon Lee; Winder visits Toccoa; Fulton moves on Hapeville and Newnan and Villa Rica clash in Newman.

LEADING THE FIELD AT THE TIME

Jockey Faints Near Finish Line

BALTIMORE, Oct. 30—(AP)—Jack Turner, 21-year-old apprentice jockey, apparently fainted while riding Black Swan in the eighth race at Pimlico Thursday and fell from his mount about 20 yards from the finish line.

He was taken to Maryland General Hospital semiconscious.

Black Swan was leading the field at the time. Turner had his mount on the rail in the stretch drive. Service Pilot was slightly behind and to one side, and Rampart, with Doug Dodson up, was about a length behind.

Dodson said Turner, leading rider at the recent Garden State meeting, appeared to be riding "loosely" as the field rounded the stretch turn.

Suddenly, Dodson said, Turner swayed, shouted, "I think I'm going to go."

Dodson tried to grab him, but was too far away.

Service Pilot went on to win and Rampart and the three other horses in the race swung out to avoid the prostrate jockey.

Upon arrival at the hospital Turner was taken to the emergency room for an immediate examination.

IN THE MAJORS!

Atlanta Has Joined the Major Leagues

We feel it fitting that this city, which long has ranked as major league in population, major league in industry and business and major league in civic achievement, should have that classification in professional sports:

Our team and those of the 15 other clubs who are members of the Professional Basketball League of America have secured what we judge to be the nation's top coaches and players. We believe that ours will be the best professional basketball presented anywhere in the nation. Major league means tops, the best, and that's us.

Merely saying so does not make us "major leaguers," however. We want you to pass judgment upon us. Our first game at the Sports Arena will be played Tuesday, Nov. 4th, against Birmingham. See you there.

The Atlanta Basketball Club

Professional Basketball League of America

GOODYEAR SERVICE

Special SAVE $1.25

Prepare Your Car for

WINTER DRIVING

Complete Lubrication, Drain and refill transmission and differential, clean and repack front wheel bearings, clean and reset spark plugs, drain oil, flush motor with Shell flushing oil, refill with 5 quarts Shell Premium x100.

Regular Value $7.20 You Save $1.25

THIS WEEK ONLY $5.95

GOODYEAR SERVICE STORE

COURTLAND AND AUBURN AVE., N. E. WA. 0933

Duke Tapers Off For Tech Game

DURHAM, N. C., Oct. 30—(AP)—In a short but thorough workout here Thursday, Duke's unbeaten Blue Devils completed most of the planning for Saturday's engagement in Atlanta with undefeated Georgia Tech which the Blue Devil coaches call "probably the best football team in the United States."

There will be the usual brief workout Friday before the Blue Devils entrain from Raleigh for Atlanta.

Duke is in good shape for the game. All members of the squad are in condition to play but Tackles Al Derogatis and Louis Allen are still ailing and will have to be used sparingly and Paul Stephanz is still nursing a side injury suffered in the Wake Forest game.

Municipal Pain

READING, Pa., Oct. 30—(AP)—The Paul B. Hendel Company has billed the city for $190.55—to replace 105 window panes broken by baseballs and stones from an adjoining city playground.

THOMPSON BOLAND-LEE

Action-Free BY WINTHROP

Your spirits will soar when you slip your feet into Winthrop Action Frees. Exclusive construction features assure flexibility from the very first step, smart good looks to the last.

13.95

Brown or Black

MEN'S SHOP STREET FLOOR

201 Peachtree St., N. E.

WINTHROP SHOES

SPECIAL Gabardine Raincoats

Smart as a topcoat . . . and ready for rain!

$12.50

SEE THEM

Kibler & Long

70 Peachtree St.

"Most for Your Money"

Got a tough beard, mister?

Sensitive skin, too!

If so, we've got an electric shaver that's made for you. Doubt it? OK! Call our hand. We like to meet men who've tried other electrics and given them up. We know you'll be amazed when you find out the tremendous advance that has been made in electric shavers. Shaves close, fast, with comfort and convenience you never thought possible.

The New 1947 Sunbeam SHAVEMASTER

BIGGER SINGLE HEAD with the large continuous-round shaving surface. Picks up the beard the way it grows. Your whiskers can't escape a close, clean shave.

POWERFUL SELF-STARTING "REAL" MOTOR Not just a contact-type mechanism—but a powerful armature motor. Built to stand the gaff.

MEN Joe Donohue, Factory Expert, will be at our Main Store, 75 Marietta, today and tomorrow (Friday and Saturday). Come in and let him prove you can get closer shaves this easy way.

COME IN! SEE FOR YOURSELF

GEORGIA POWER COMPANY

84-YEAR-OLD GRANDMOTHER SEES FIRST GAME

Football has been in existence, roughly speaking, since 1875. Mrs. R. A. McQuarrie has been around since 1863, but she saw her frist game of football at Ponce de Leon Park Thursday night.

The 84-year-old grandmother, a native of Nova Scotia in her girlhood, saw the Smith-Murphy game. After listening to grid games via radio around the house for many years, she satisfied the yen to see one only this week.

Can you afford NOT TO HAVE GOOD BRAKES?

Safe Brakes Save Lives!

Brakes Adjusted, Most Cars **$1.00**

Bad brakes are bad business. A check in time saves lives. Let us inspect your brakes. Our adjustment price is low. Be safe. Be sure. Act now.

B. F. GOODRICH
23 Courtland St.
At Auburn Ave.
WA. 5035

Offensive Show Expected In Georgia Game Tonight

ATHENS, Oct. 30—Georgia's thrice-beaten Bulldogs and the Clemson Tigers, with four losses marring their record½ meet here Friday night in a game that may develop into a first-rate offensive show. Kickoff is slated for 8:15 in Sanford Stadium.

The Bulldogs, beaten by North Carolina, Kentucky and last week by Alabama, are in high spirits and look like anything but a beaten team. Several minor injuries, more troublesome than serious, still hamper a few top linemen, but the Bulldog backs are in good shape and ready to run.

Clemson, which, after trimming P. C., 42 to 0, in its opener, has dropped four straight, boasts one of the nation's top offensive backs in Sophomore Bobby Gage, and

CLEMSON		GEORGIA	
42 P. C.	0	13 Furman	7
22 Boston C.	32	7 North Car.	14
14 Wake Forest	16	35 L. S. U.	19
0 N. C. State	18	0 Kentucky	26
19 South Car.	21	20 Okla. A. & M.	7
		7 Alabama	17

in addition has several highly regarded frosh stars. The Tigers have scored at least twice on every opponent but one. In losing to Boston College, 32 to 22, Wake Forest, 16 to 14; North Carolina State, 18 to 0 and the University of South Carolina, 21 to 19.

Georgia's starting lineup depends largely on the toss of the coin, but Ends Dan Edwards and Weyman Sellers, Left Tackle Jack Bush and Left Guard Herb St. John will answer the bell regardless. Porter Payne may start over Clayton Deavers at right tackle and Homer Hobbs over Bo[illegible] Reid at right guard. Mike Cooley or Gene Chandler will open at center, Chandler if Georgia kicks, Cooley if the Bulldogs receive. The backfield will probably open with John Rauch at quarter, Billy Henderson at left half, Eli Maricich at right half and Floyd Reid at full, although Bob Walston, and possibly Jim Gatewood and Buck Bradberry will be in if Georgia kicks off.

The Bulldogs worked out for just a half hour this afternoon, running through their sharpest drill of the season. Friday night's game is Georgia's last home start of the season, and although advance ticket sales haven't been too great, officials anticipate a fairly large crowd. Last Fall, when advance sales were also light, the largest opening day crowd in Georgia history—35,000—saw the Bulldogs defeat the Tigers, 35 to 12.

Clemson is in top physical condition for the game.

Probable Lineup

GEORGIA	Pos.	CLEMSON
Sellers	LE	Walker
Bush	LT	Prince
St. John	LG	Clanton
Cooley	C	Cox
Reid	RG	Gillespie
Payne	RT	Salisbury
Edwards	RE	Thompson
Rauch	QB	Moorer
Henderson	LH	Gage
Morovich	RH	Mathews
Reid	FB	Reynolds

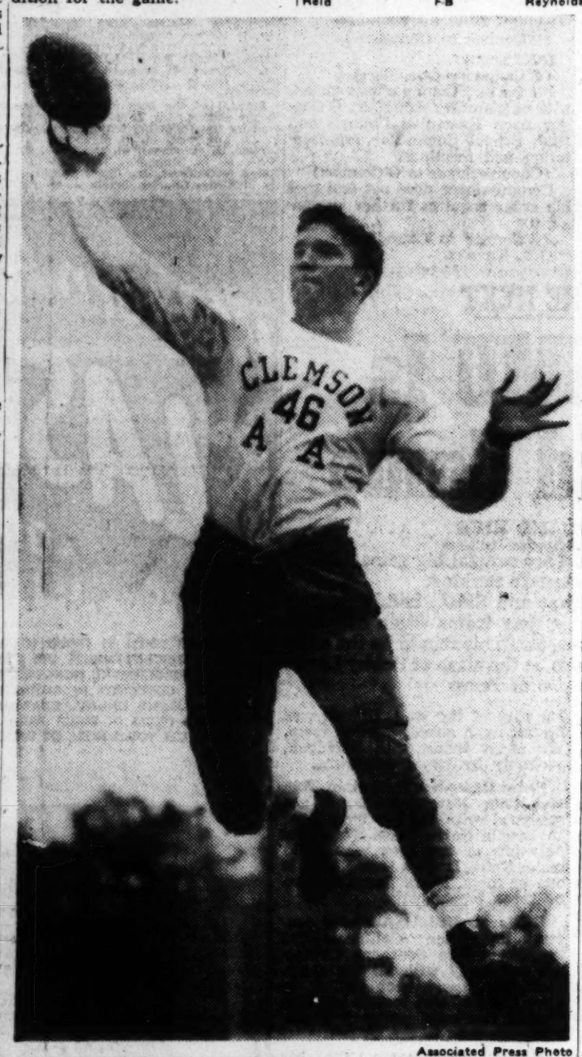

Associated Press Photo

CLEMSON TRIPLE THREAT—Fast, shifty Bobby Gage is an important cog in the Clemson offensive machine that faces Georgia at Athens Friday night. He can run, kick and pass with equal effectiveness. He is 19 and weighs 165.

Crack Down On Scalpers Ordered Here

Wide open scalping of football tickets at past Georgia Tech home football games has caused officials to call for a "crack down" on persons selling ducats to the Duke game for more than the established price.

Police will make a special effort to nab scalpers around Grant Field Saturday, a Tech athletic official announced Thursday, and anyone caught will be punished under a law passed by the last State Legislature which makes the offense a misdemeanor.

"Georgia Tech does not want scalping and will do anything in its power to stamp it out," the official said. "It was largely through the influence of athletic authorities of Tech and Georgia that the law prohibiting scalping was passed and we would like to see it enforced to the letter."

The act regulates the sale of admission tickets to athletic contests of colleges in the University System and provides that no ticket shall be sold for more than the price printed on the face of the ticket.

Tickets cannot be sold at any place other than that designated by the college issuing the ticket.

Miami Warning

The City of Miami is taking over the old Miami Biltmore golf course, which has stood idle since Pratt General Hospital was closed in July. The announcement said playing fees will be about $2.50 daily for Winter visitors and "within reason" for year-round residents.

VMI Guard, Atlantan, Out With Injury

LEXINGTON, Va., Oct. 30—(AP) Jack Pantaze, freshman guard from Atlanta, who was injured in scrimmage Wednesday, is lost to the VMI squad for the Davidson game Saturday and Trainer Herb Patchin said it may be two weeks before he can join the Keydets.

Three Longden Winners

LOUISVILLE, Ky., Oct. 30—(AP) Jockey Johnny Longden booted home three winers yesterday while Steve Brooks had one, but Brooks still remained in the lead for the nation's jockey title with 263 firsts against Longdon's 259. English-born Longdon, riding at Bay Meadows, included Arcady in the first race among his winners today.

Anderson Re-elected Ga.-Fla. Loop President

WAYCROSS, Oct. 30—(AP)—Directors of the Georgia-Florida League Wednesday re-elected W. T. Anderson, of Leslie, President, and voted for a 140-game 1948 season.

Guy Connell, of Valdosta, Vice President for many years, resigned. No successor was named.

Compare

THE STYLE
THE QUALITY
THE FIT
THE PRICE

All styles **$8.80** Coast to Coast

College men like this brogue because its triple-thick sole puts ⅝ of an inch of 1st quality leather between your foot and winter wet. Heels are solid leather! The wing-tip design reminds you of a handmade golf shoe long popular on Scottish links. The blucher eye-stays give you a snug cinch-up. Regal's patented fitting system gives you an accurate fit!

REGAL SHOES

YOUR REGAL STORE IS LOCATED AT
73 PEACHTREE STREET
Cor. Auburn Ave.

On MUSE'S Street Floor

Newest Vogue
FOR SPECTATOR SPORTS

Black Shetland Sweaters with Oxford Gray Slacks

GETTING READY FOR THE GAME . . . in more ways than one! This man knows his way about . . . he's wearing one of Muse's handsome new black sleeveless sweaters and a pair of Oxford gray slacks—prime and fashionable combination—a touchdown in good taste. *Sleeveless sweaters at $3.95, long-sleeved pullovers at $5.95, and slacks in Oxford or Banker's gray from $12.50 to $28.50.*

Muse's
The Style Center of the South

SPORTSWEAR

QUALITY *is* *Here Again*

$6.95

Smart . . . durable . . . comfortable . . . economically priced.

RUGGED AS THEY LOOK!

$7.95

WINGS

Expertly cut from rich plump hides, featuring that rugged look you like . . . and they'll live up to that look, every stitch of them.

$7.95

MOC-SANS

Dressy, flat seam moccasin for business or dress — very soft and flexible on the foot.

$6.50

LOAFERS

Lounge or Play the Casual Way

You'll enjoy every minute of wearing this shoe. "Informals" — the footwear for all occasions.

Other Styles, Nationally Known Brands **$8.95** to **$12.50**

LEE'S *Shoe Store*
1 PEACHTREE ST.
at the Viaduct

Winner of 100 Grand To Seek an Easier Job

NEW YORK, Oct. 30—(AP)—A 28-to-1 long shot pushed his nose across the finish line at Newmarket, England, Wednesday and a 52-year-old grandmother, a marine oiler and a disabled war veteran were each $100,000 richer—less taxes.

The three held tickets on Fairey Fulmar, winner of the Irish Sweepstakes.

Almost overcome by the big news, Mrs. Meta Heil's first though was of her two infant grandchildren:

"I want to establish a trust fund for each of them, if the news is true," she said. "I just can't believe it."

When Russell A. Diehl, 48-year-old Buffalo, N. Y., post office worker and partially disabled veteran of World War I, heard of his good fortune, his wife was preparing to enter a hospital for a major operation.

If the operation turns out all right, she said, they'll make a life dream come true by opening a little delicatessen.

Another top winner, Alfred Dunn, 51, New York, was working aboard an Army dredge off Staten Island when the news was passed to him.

"You can tell the girls I'm an eligible bachelor," he shouted. Women out of the way, he added that the "first thing I'm going to do is get myself an easier job."

According to the Bureau of Internal Revenue, the Government will take about $67,000 of the prize money and the State about $7,000.

GEORGIA vs. CLEMSON FOOTBALL TICKETS

WILL REMAIN ON SALE IN OUR STORE UNTIL GAME TIME FRIDAY

We cordially invite you to visit us when you arrive in Athens—and to make our store your headquarters while you are here.

Plan Now To Meet Your Friends at

GUNN'S MEN'S STORE
256 Clayton St.
ATHENS, GA.

Only 2 minutes' walk to all leading hotels and restaurants and 8 minutes' walk to Sanford Stadium.

GUNN'S MEN'S STORE—ATHENS, GA.

'Direct Defiance' of Rule Brought Chandler's Order

CINCINNATI, Oct. 30—(AP)—Suspension of the Chicago White Sox and Leslie O'Connor, General Manager, was the result of a "direct defiance" of a ruling that the club could not sign a boy to a contract while he still was attending high school, Baseball Commissioner A. B. Chandler said in a statement Thursday.

The club and O'Connor were denied "the privileges of the rules," which in effect is suspension, for signing George Zoeterman, of Chicago, to a contract.

Chandler said O'Connor signed the boy after being told that to do so would violate the high school rule.

O'Connor took the stand that the boy was a student at a school not a member of the National High School Federation and where baseball was not played and that under those circumstances he could sign him to a contract.

Just before Chandler issued his statement William Harridge, President of the American League, called a special meeting of the club owners to be held in Cleveland Friday to consider the situation.

Harridge disclosed that Chandler had asked him to replace O'Connor as a member of the Baseball Council.

The American League President did say that O'Connor would attend the special meeting Friday, which would be a direct violation of the Chandler ultimatum.

O'Connor is prepared to give the Club owners full details of the battle. He definitely refuses to accept Chandler's interpretation of a rule which he drew up personally while working under Judge Landis.

'O. K.,' SAYS O'CONNOR, 'AND THANKS'

The Play-by-Play Leading To Suspension of Chisox

CHICAGO, Oct. 30—(AP)—Leslie O'Connor, General Manager of the Chicago White Sox, Thursday made public the correspondence that passed between himself and A. B. Chandler, Commissioner of Baseball, in regard to the signing of George Zoeterman, 17-year-old high school athlete, which resulted in Chandler fining O'Connor $500 and later suspending him for refusing to pay the fine.

The following excerpts are from the correspondence between Chandler and O'Connor, as released by the White Sox:

On Sept. 15 Commissioner Chandler wrote O'Connor:

"The high school rule will continue to be enforced as I have explained it to you heretofore. We have not had another complaint from any source on the phase of the rule that you have mentioned."

On Sept. 18, O'Connor wrote the Commissioner:

"The phase of the rule that I have mentioned is the sine qua non (an indispensable part) of the rule. I presume the other clubs have failed to realize, as I did until this last month, that you do not recognize the rule as written and will not enforce it as written.

"I am regretfully obliged to inform you that, so far as our club is concerned, we will observe the rule as written and not otherwise.

Then followed this exchange of teletype messages between Commissioner Chandler and O'Connor on Oct. 24:

Commissioner Chandler to Mr. Leslie M. O'Connor:

In connection with the signing of George Zoeterman, I find that you have not complied with my directive of 26 September with respect to payment of five hundred dollar fine. Please do so promptly.

(O'Connor to Chandler:)

Your directive is in all respects illegal and we have no intention of paying fine or recognizing your right to void this entirely legal contract.

(Chandler to O'Connor:)

You are hereby notified that the Chicago American League Club is denied representation under the Major League agreement until my directive of 26 September is complied with.

(O'Connor to Chandler:)

Do you mean representation at joint meetings or what? Please be explicit.

(Chandler to O'Connor:)

Commissioner is not in office. Message was dictated over telephone from Versaille. Will contact Commissioner and advise.

Chandler to O'Connor:)

Supplementing earlier message, the Commissioner suspends as of 24 Oct., 1947, the benefits of all Major League rules to the Chicago American League Club until his directive of 26 September is complied with and deprives the Chicago American League Club and its General Manager, Leslie O'Connor, from representation at any and all meetings under the Major League agreement until further notice.

(O'Connor to Chandler:)

Is O'Connor also excluded from Executive Council representation and mettings and from High School Committee representation and meetings?

(Chandler to O'Connor:)

Commissioner excludes Mr. O'Connor from all meetings.

(O'Connor to Chandler:)

O.K. Thanks.

(O'Connor to Chandler:)

Please ask Commissioner to advise of his order excluding O'Connor from Executive Council and High School Committee representation and meetings.

(Commissioner to O'Connor:)

Commissioner does not feel that his order requires further explanation.

(O'Connor to Chandler:)

O.K. Thanks.

Hail Champs At East Lake

The East Lake Country Club closed its tournament season Thursday with a losers' pay tournament in which all former club champions were honored guests, both in the afternoon's competition and at the dinner at the Club.

Doc Irwin, Chairman of the Golf Committee, and Hal Cook, Chairman of the Tournament Committee, presided at the dinner at which Bobby Jones, Charley Yates and Tommy Barnes were presented.

Former club champions, all of whom were not present, are as follows: F. G. Byrd (1907-08); W. R. Tichenor (1909-10); H. G. Scott (1911); G. H. Atkinson (1912); George W. Adair (1913); Perry Adair (1914); Robert T. Jones, Jr. (1915-16-17); Richard Hickey (1921); Gene Cook (1923); Chick Ridley (1924); Watts Gunn (1925); Scott Hudson, Jr. (1928-29); Charley Yates (1930); Berrien Moore (1931); Scott Hudson, Jr. (1932-33); T. R. Garlington (1934); Cliff McGaughey (1935); Morton Campbell (1936); Tommy Barnes (1937); Dan Yates (1938); Tommy Barnes (1939); Ralph McClelland (1940); Dr. William C. Warren (1941); Rev. Pierce Harris (1945), and Luke Barnes (1946-47).

Several of the club champs competed in the tournament Thursday, which was won by the following team: Carl Muller, P. G. Lombard, M. C. Seaborn, C. W. Linker, J. R. Angel, M. C. Webb, J. C. Kyle, H. M. Hubbard, Tommy Willard, Ralph McClelland, Jr., Clyde Spinks, Andy McElroy, Charles Green, J. M. Flanigan, Vincent Waters, J. V. Pirerotti, John Parks, Henry Graf, Don Limbert, R. A. Clark, Johnny Welch, Dr. J. C. Wright, Ross Ison, C. W. Lawson, C. V. Fenn, W. L. Markert, John Morris, Glenn McNair, Pete Barnes, Dr. Frank Cox, W. O. Street and Al Roach.

The losing team included: J. B. Adams, R. O. Estes, M. A. Thompson, Gus Sisson, Leslie Bushfield, T. A. Mancikin, H. L. Creecy, Tom Atkinson, Don Graham, Charles Barnes, John North, Tom Carter, P. L. Bardin, Dr. M. M. Forbes, Drew Gehan, W. A. Haines, J. H. Peebles, G. D. Griffin, Hugh Wilson, Dr. T. E. McGeachy, Charlie Yates, Bob Ingram, J. H. Irwin, R. T. Jones, Jr., Bill Stone, Bob Ison, Herman Jones, John Carter, Jules Soule, F. O. Sallee, George Sugg and R. O. Washburn.

In the dogfite conducted in conjunction with the losers pay affair, J. H. Welch, Dr. J. C. Wright, C. W. Lawson and R. D. Ison captured first place with a score of plus five. Second place went to Pete Barnes, Dr. Franklin Cox, W. O. Street and A. Roach, with a score of zero. Thomas Willard, Ralph McClelland, Jr., A. C. Spinks and A. P. McElroy were third place winners with a score of minus two.

LUKE APPLING SIGNS CONTRACT

CHICAGO, Oct. 30—(AP)—The White Sox Thursday announced that Luke Appling had been signed for the 1948 season, his 18th year with the Chicago club.

The White Sox, currently under suspension by Commissioner A. B. Chandler, said that they were continuing operations on a "business-as-usual" basis.

Thesz and Longson Meet for Mat Title

Lou Thesz, National Wrestling Association recognized world heavyweight wrestling champion, will defend his title tonight at the Auditorium against Wild Bill Longson, a former champion.

Longson was beaten by Whipper Billy Watson, Canadian heavyweight grappler. Thesz eliminated Watson. Longson now claims that he can regain his title in a one-fall-to-a-finish bout.

The supporting card includes a tag team match between Babe Zaharias and Lozano Martinex against Al Massey and Don McIntyre.

Johnny Long meets Al Galento in the opener, and Sailor Fred Blassie tangles with George Schnable in the other feature of the four-bout card.

Fish are "biting," it's time to sell Fishing Equipment through Constitution Want Ads.

DENTIST
DR. I. G. LOCKETT
113½ Alabama St.
Hours 8 to 6
WA. 1612

LOOK...IT'S BACK AGAIN
THIS FAMOUS OLD CIGAR
ELTORO
BLENDED WITH MORE HAVANA
8¢...2 FOR 15¢
DISTRIBUTOR: J. N. Hirsch, CYpress 7461

RICE PUTS TECH-DUKE NEXT

Texas-SMU Is Top Grid Game

By GRANTLAND RICE
North American Newspaper Alliance

NEW YORK, Oct. 30—There are several big games Saturday that have a place in the season's ranking.

The top one is between Texas and SMU., both unbeaten and untied. Both have beaten strong teams—such as North Carolina, UCLA, Rice, Arkansas, etc. This should be the clash of the football titans. It will also be the clash of Bobby Layne and Doak Walker, the two prides of Texas.

Meanwhile, unbeaten Georgia Tech and unbeaten Duke meet in Atlanta. If the Ramblin' Wreck can slip safely by this game, Bobby Dodd has a big chance to crowd through with a clean slate.

In the Far West, California must knock over UCLA to have any part of a chance for a tie. Southern California has now taken over the lead on the West Coast. If the Uclans can take charge of California this Saturday, the big splash will come later, on Nov. 22, when Southern California and UCLA meet.

In the meantime, Bob Higgins' Penn State team represents the best Bowl team the East has to offer. Penn State is better than good.

And there is the meeting of Michigan and Illinois that should give us the final line on the team the Big Nine is to send westward. Beyond some miracle development, it will be Michigan.

As far as anyone can see at this early date, the next Rose Bowl game will be between Michigan and Southern California. It can be different, but I don't think so.

The Georgia Tech-Duke game can play a leading role as far as the big Sugar Bowl game is concerned.

Texas-SMU: The big game of the day. Two strong, unbeaten teams, headed by two of the finest backs in the country—Bobby Layne and Doak Walker. The winner of this contest should be the country's No. 1 team, not barring Notre Dame or Michigan. The vote here goes to Texas.

Michigan-Illinois: Michigan had a close call against Minnesota last week with Michigan outplayed a big part of the way. Illinois was beaten by a strong Purdue team. We must string with Michigan, probably by two touchdowns.

Notre Dame-Navy: Captain Tom Hamilton, Navy's coach, is not equipped with enough manpower to handle Notre Dame. Navy has only one or two men who could make Notre Dame's team. Scott is one of them. Notre Dame by two or three touchdowns.

California-UCLA: A closer contest than the California-USC meeting where Southern California ran away with all the glory. California must beat UCLA to have a Rose Bowl look-in but California has only ordinary backs. The vote goes to the Uclans.

Georgia Tech-Duke: The big game of the South. Two unbeaten teams. Georgia Tech represents the Southeastern Conference—Duke the Southern Conference. Both are strong Bowl contenders. We'll string with Bobby Dodd's Yellow Jackets, one of the best teams of the year. Georgia Tech.

Kentucky-Alabama: One of the big games of the South. Kentucky can keep all eyes on Harry Gilmer, the best player on the field, Kentucky should win.

Southern California-Washington: One of the rough spots on the Trojans' drive to the Rose Bowl. Washington isn't too bad. Southern California should keep moving forward.

Mississippi-LSU: One of the best games of the day. Conerly and Poole are a tough combination. LSU is packed with talent that hasn't looked too good. LSU.

SCHWOBILT CLOTHES REG. U.S. PAT. OFF.
IS SETTING AN ENTIRELY NEW STANDARD OF VALUES IN MEN'S CLOTHING!
BUT it is not the price which is so important. It IS the precision of workmanship, the fineness of fabrics, the superb stylings, and the variety of shades and patterns which make the display so attractive.
$26.95
$29.95
$32.95
$35.95

SPORT COATS
$15.95-$19.95
NEW FALL TROUSERS
$8.95 UP
From Our Own Tailoring Shops Direct To You
THE BEST DRESSED MEN WEAR
SCHWOBILT CLOTHES REG. U.S. PAT. OFF.
A GREAT NAME IN CLOTHING
"SCHWOBILT SUITS THE SOUTH"
— TWO STORES —
91-93 Peachtree St. and Mitchell at Broad

Nunn-Bush
Ankle Fashioned Oxfords

Style 4525
The BRISTOL
See what you get when a maker earnestly strives to build the world's finest shoes for men. Enjoy Ankle-Fashioning . . . the Nunn-Bush added comfort and extra style mileage feature.
The modern PARKS-CHAMBERS
41-43 PEACHTREE ST.

Western Auto SLASHES PRICES on Quality LUGGAGE
LUGGAGE YOU'LL BE PROUD TO OWN, OR GIVE TO TOP-PRIORITY NAMES ON YOUR CHRISTMAS LIST! SUPER-STRENGTH, LIGHT-WEIGHT, PYROXYLIN-TREATED COVERINGS IN DISTINCTIVE PATTERNS; RICH, DURABLE LININGS. GUARANTEED QUALITY. SLASHED PRICES IN EFFECT WHILE STOCKS LAST. HURRY! GET YOURS NOW, OR USE OUR LAY-AWAY PLAN!

WAS $15.95 $8.95 PLUS TAX
YOUR CHOICE OF 18" OR 21"
OVERNIGHT BAGS
18-INCH SIZE (SHOWN OPEN) IS JUST RIGHT FOR OVER-NIGHT AND WEEK-END TRAVELS; WONDERFUL GIFT FOR A LADY! THE 21-INCH SIZE IS PREFERRED BY SOME, AND SUITS NEEDS OF BOTH MEN AND WOMEN. HANDY LID AND SIDE POCKETS. TOP-GRAIN LEATHER BINDING.

EASY TERMS
ONLY $2.00 DOWN
$1.25 Weekly
on Purchase of $10.00 or More!
Ladies' WARDROBE CASE
HELPS KEEP CLOTHES ORDERLY, SMOOTH, IN HER TRAVELS! 21x18x8¾". 4 REMOVABLE HANGERS. BACKDROP CURTAIN WITH SNAP CLOSURE. ROOMY SIDE-POCKETS FOR ORDERLY PACKING. TOP-GRAIN LEATHER BINDING. A BEAUTY! N7777

WAS $26.95 $13.95 PLUS TAX

WAS $27.95 $15.95 PLUS TAX
Men's TWO-SUITER
BIG 24x18x8" SIZE. KEEPS TWO SUITS NEAT AND WRINKLE-FREE. NO MORE "SUIT-CASE LOOK" AT JOURNEY'S END. TOP-GRAIN LEATHER BINDING. DIVIDER, DROP CURTAIN, AND TWO HANGERS INCLUDED. HERE'S A GIFT A MAN WILL USE AND ENJOY FOR YEARS! N7781

Was $3.79 $2.49 PLUS TAX
Zipper CARRYALL BAG
WATER-PROOF, NON-SCUFFING. SPECIAL PATENTED WIRE FRAME KEEPS IN SHAPE NO MATTER HOW HARD THE USE. 18-INCH.
WESTERN AUTO
280 Peachtree St.
833 Gordon St., S. W.
198 Mitchell St., S. W.
126 N. Main St., East Point
134 E Ponce de Leon Ave., Decatur
"No Mail Orders"
Listen to Western Auto Tello-Test Program each evening at 6:45 over WAGA.

EQUITABLE
Football Forecasts
by Joe Harris

INTERCOLLEGIATE GAMES

FRIDAY EVENING, OCTOBER 31, 1947

Probable Winners and Scores		Probable Losers and Scores	
GEORGIA U.	20	CLEMSON COL.	7
MIAMI U. (Fla.)	13	S. CAROLINA U.	7
Moravian College	19	Ithaca College	6
St. Bonaventure Col.	20	Niagara U.	7
San Jose State	20	College of Pacific	13
VIRGINIA POLY I.	20	GEORGE WASH. U.	7
W. Chester St. Tchrs.	46	Rider College	6
Western Reserve U.	20	Akron U.	6
ALL-AMERICA CONFERENCE			
BROOKLYN DGRS.	21	CHICAGO RCKTS.	14
SATURDAY, NOVEMBER 1, 1947			
ALABAMA U.	20	KENTUCKY U.	14
Alfred U.	26	Juanita College	0
ARKANSAS U.	20	TEXAS A. & M.	7
ARMY	14	WASH. & LEE U.	0
BAYLOR U.	20	Texas Chris. U.	7
BOSTON COLLEGE	27	GEORGETOWN U.	13
BOSTON U.	27	FORDHAM U.	0
Brooklyn College	19	C. C. N. Y.	6
Bucknell U.	13	Gettysburg College	6
Buffalo U.	40	Bethany (W. Va.)	0
Butler U.	26	DePauw U.	6
CALIFORNIA U.	14	U. C. L. A.	7
Carleton College	16	Beloit College	6
Central Michigan	26	Ypsilanti	0
Cincinnati U.	20	Ohio U.	7
Colorado U.	7	Utah U.	6
CORNELL U.	27	COLUMBIA U.	14
Dayton U.	20	Xavier U.	7
Delaware U.	26	Franklin & Marshall	6
Denver U.	20	Brigham Young	13
DETROIT U.	27	ST. MARY'S (Cal.)	13
Dickinson College	20	Swarthmore College	6
Drake U.	20	Iowa State Tchrs.	6
Evansville College	20	Morris Harvey	6
Florida U.	13	Furman U.	7
Fresno State	26	San Diego State	7
Geneva College	13	Westminster College	6
GEORGIA TECH	20	DUKE U.	7
Grinnell College	20	Coe College	6
Hardin-Simmons U.	33	Houston U.	6
HOLY CROSS	13	BROWN U.	7
John Carroll U.	13	Kent State U.	6
Johns Hopkins U.	19	Drexel I. Tech	6
KANSAS U.	40	KANSAS STATE	6
Lenoir Rhyne	19	Atlantic Christian	6
LOUISIANA ST. U.	27	MISSISSIPPI U.	20
Louisville U.	13	St. Joseph	6
Marshall College	20	St. Vincent	7
MARYLAND U.	14	W. VIRGINIA U.	7
Miami U. (Ohio)	20	Bradley U.	7
MICHIGAN STATE	13	MARQUETTE U.	7
MICHIGAN U.	21	ILLINOIS U.	7
MINNESOTA U.	27	PITTSBURGH U.	6
MISSISSIPPI ST.	20	TULANE U.	7
MISSOURI U.	13	NEBRASKA U.	7
Muhlenberg College	33	Lehigh U.	6
Muskingum College	13	Denison U.	6
New Hampshire U.	26	Northeastern U.	6
N. CAROLINA ST.	27	CHATTANOOGA U.	7
N. CAROLINA U.	21	TENNESSEE U.	7
NORTHW'TERN U.	14	WISCONSIN U.	7
NOTRE DAME	27	NAVY	0
OHIO STATE U.	20	INDIANA U.	13
Ohio Wesleyan U.	13	Mt. Union College	6
OKLAHOMA A&M	26	TEMPLE U.	7
Oklahoma City U.	20	Youngstown College	7
OKLAHOMA U.	27	IOWA STATE	0
OREGON STATE	20	STANFORD U.	7
OREGON U.	26	IDAHO U.	6
Otterbein	46	Capital U.	6
Pa. Military Col.	19	Ursinus College	6
PENN STATE	27	COLGATE U.	6
PENN	27	PRINCETON U.	6
PURDUE U.	20	IOWA U.	7
Randolph-Macon C.	19	Washington College	6
RICE	34	TEXAS TECH	7
Rochester U.	13	Rensselaer Poly I.	7
RUTGERS U.	14	HARVARD U.	7
Scranton U.	27	Albright College	6
Slippery Rock Tchs.	20	Grove City College	6
S. CALIFORNIA U.	20	WASHINGTON U.	7
SYRACUSE U.	20	LAFAYETTE	6
Texas Mines	20	New Mexico U.	7
TEXAS U.	20	SO. METHODIST U.	14
Toledo U.	14	Baldwin-Wallace	7
TULSA U.	20	WICHITA U.	7
Union College	13	Williams College	6
U. of VIRGINIA	27	RICHMOND U.	6
Utah State	20	Montana State	7
VANDERBILT U.	20	AUBURN POLY I.	6
Virginia Military I.	20	Davidson College	6
WAKE FOREST C.	13	WILLIAM & MARY	7
Wash. & Jeff.	20	Carnegie Tech	6
WASHINGTON ST.	20	PORTLAND U.	7
Wayne U.	7	Springfield College	6
Western Maryland	26	Hampden-Sidney	6
Western Michigan	20	Western Kentucky	6
Wesleyan U.	27	Haverford College	6
West Texas State	27	Arizona St. (F'staff)	7
Wyoming U.	13	Colorado State	7
YALE U.	20	DARTMOUTH	7
SUNDAY, NOVEMBER 2, 1947			
St. Louis U.	20	Nevada	13
S. FRANCISCO U.	27	SANTA CLARA U.	7
NATIONAL PROFESSIONAL LEAGUE			
CHICAGO BEARS	20	BOSTON YANKS	7
CHICAGO CARDS	21	L. ANGELES RAMS	14
GREEN BAY PKRS.	24	PITT. STEELERS	14
N. Y. GIANTS	21	DETROIT LIONS	14
PHILA. EAGLES	24	WASH. REDSKINS	21
ALL-AMERICA CONFERENCE			
CLEVE. BROWNS	28	BUFFALO BILLS	14
N. Y. YANKEES	35	BALT. COLTS	14
S. FRAN. '49ers	24	L. ANGELES DONS	21

Last Week's College Resume: 77 Right; 21 Wrong (1 tie)—78.6% Accuracy.

Season's College Recapitulation: 466 Right; 99 Wrong (15 ties)—82.2% Accuracy.

A SPECIAL LOW COST LOAN PLAN TO FIT EVERY "MONEY NEED"

GET $30 to $3,000 ON YOUR CAR OR TRUCK

6 POINTS of EQUITABLE'S LOAN PLAN

- Loans made whether car is paid for or not.
- 1st—2nd—3rd mortgage loans.
- No endorsers or investigation.
- Cash in 15 minutes.
- Payments to fit your budget.
- Individual auto sales financed.

Equitable CREDIT CORP.
23 Auburn Avenue, LA. 4747

Use Constitution Want Ads

Constitution Staff Photo—Pete Roton

HAPEVILLE'S SMASHING TACKLE — Big Kyle Albright, 210-pound tackle for Hapeville, is one of the big reasons the Hornets are having their best season in history. Albright will be in the line-up as Roy Brewer's eleven seeks its seventh victory in eight starts against Fulton's Redbirds in a NGIC fray at Hapeville tonight.

Five Prep Games On Card Tonight

By CHARLIE ROBERTS

The way is rocky and the pitfalls many on the victory trail as favored elevens in our city and State face the last few weary miles on their trek to outstanding seasons tonight.

Grady's surprisingly strong Grey Knights and Roosevelt's Crimson Tide will match touchdowns in a toss-up City League game at 8 o'clock at Ponce de Leon Park in the feature melee of a five-game card on the docket for Greater Atlanta.

North Fulton will play host to injury-riddled O'Keefe at the Bulldogs' Dykes Field in Buckhead; Gainesville, one of the State's top elevens still in the running for the NGIC title, roars in to engage Russell on the Wildcats' East Point grid; Hapeville's Hornets will be after their seventh triumph in eight starts against dangerous Fulton at Hapeville; College Park and West Fulton, rated about even, will vie on the Owls' home grounds on Bankhead Highway.

A crowd of close to 8,000 is expected in Griffin where Jim Cavan's Gold Wave and Charlie Waller's Decatur Bulldogs, both undefeated but both tied by Gainesville, meet in a non-league tiff.

Lanier and Richmond Academy, probably champions in their respective regions of the GIAA, will match might at Augusta; GMA will journey to Columbus where strong Jordan will give the Cadets, stripped of their many transfer-student stars for the first time this season, their first test; Columbus will battle Chick Shiver's Geechies in Savannah.

Benedictine and Glynn Academy will meet in a non-Association tilt at Brunswick; Riverside will go against Darlington in Rome; Cedartown will be guests at LaGrange, and Marietta, one of the NGIC's best elevens, will be on enemy ground at Canton. Brown and Marist are enjoying off weeks.

Rufus Godwin's Grady boys, still with an outside chance to get into the City League championship scramble, will have their hands full with O. V. Bruner's Roosevelts. Dan Dominey, Bobby Turk, Frank Arnau and Ray Dellinger operate behind a strong forewall, spearheaded by Guard George O'Kelley and End Kenneth Ford. The Crimson Tide boasts one of the most potentially dangerous backfields in the City with Johnny Truelove, Cecil Shirley, John Bruner, Bob Denby, Bob Dawkins and Ray Newsome taking the lead. John Carson, terrific all-around end, is one of the most able pass receivers around our diggin's.

Pat Brogan, David Vann, Alfred Holbrook, Tommy Rentz and Company at North Fulton are more powerful than they have shown to date and should down O'Keefe handily.

Gainesville, with sensational Jack Roberts in the saddle, should prove much too much for a lighter Russell team.

Tommy McDonald, Jimmy Lane, Walter Quinn, George Johnson, Bill Hayes, Kyle Albright and the other Hapevillans might run into trouble against the Redbirds, who are dangerous when Cliff Fuller starts hitting Ronald Nelms with those aerial shots and Bobby Ward goes into high gear.

Vic Hansard's Owls rate a slight edge over College Park, chiefly because of the power in the driving frame of Fullback Hubert Hitchcock, who already has signed a grant-in-aid scholarship to attend Georgia next year. Fred Newsome, the Ram powerhouse, and his cohorts easily could upset the apple cart here though.

Decatur and Griffin, two of the most offense-minded teams in the State, is strictly a toss-up. Pete Ferris and Earl Rowe run with the best of them for Griffin, while Decatur has Don Rogers, Lawrence Thompson, Don Anderson and Pete Johnson who can carry the mail. The home field favors Cavan's club, but Courts Redford's passing ability swings the scales toward Decatur.

BEAUTIFY YOUR HOME with KNOTTY PINE PANELING
CAMPBELL COAL CO.
240 Marietta St., N. W. CY. 4747

Smithie Forewall Stars in 7-0 Win

By CHARLIE ROBERTS

Those unsung, unthanked, unnamed work horses, known in almost every football game simply as the line, stole the show from their more publicized ball-carrying cohorts Thursday night at Ponce de Leon Park as Smith High kept its unmarred City League record intact by ramming over a second-quarter touchdown to subdue Murphy High, 7 to 0, before some 4,000 fans.

The powerful upfront forces of Coach Cecil Moon's eleven, unscored upon by four league foes to date, held the Eagles' rushing attack to a minus 15 yards on the ground and rushed Marion Bond, Murphy passing ace, so hard that he seldom was able to get off his pitches.

Even so, Bond, who suffered two broken ribs late in the game, was the hero for Joel Eaves' battling underdogs as he completed four throws for a gain of 78 yards.

STATISTICS

SMITH		MURPHY
13	First Downs	3
272	Yards Rushing	—15
7	Yards Passing	78
1 of 7	Passes Completed	4 of 8
0	Fumbles Recovered	2

Smith smashed 35 yards on three plays for their second period score with Conrad Moon, the Smithies' brilliant battering ram, smacking the middle for the last 12 yards. He also booted the conversion try to give him 30 points for the year. Moon had cracked the middle for 11 yards and Marvin Claborn ripped over tackle for 12 to set up the touchdown.

But the statistics show that the hard charging of the Smith line was the real story. Bobby Morris and Doug Blackburn were the most devastating of all, and Center Maurice Thomas, Glenn Mitchell, Radford Hamilton, Doyle Kuglar and David (Pig) Crane were others who were outstanding to a notable degree.

The Murphy defense, too, was unexpectedly powerful with Howard Harris, Lamar Maffett, Howell Yancey, Tommy Mahone and Bob Putnam, in particular, smacking down Smith ball carriers with regularity.

Billy Nix, ace Murphy running back, did not play, being confined to his home by tonsilitis.

THE LINEUPS

SMITH (7)	Pos.	MURPHY (0)
Kuglar	LE	Bradberry
Hamilton	LT	Dodson
Blackburn	LG	Davis
Thomas (CC)	C	Harris
Morris	RG	Dickerson
Blake	RT	Ellis
Mitchell	RE	Huckaby
S. Bonner	QB	Willingham
Claborn (CC)	LH	Thomason
Bohannon	RH	Hopkins
Cunningham	FB	Hess

Score by periods:

Smith	0	7	0	0—7
Murphy	0	0	0	0—0

Scoring Touchdowns: Smith, Moon. Extra Point: Moon (placement).

Substitutions: Smith, Moon, R. Bonner, Skelton, Hunt, Gallimore, Allen, Lowell, Cowan, Crane; Murphy, Bond (C), Bennett, Putnam, Hynds, Hudson, Yancey, Beaube, Mahone, Maffett, Robertson, Hogan, Reed, Battle, Crumbley.

Referee, Jack Griffith (Georgia); umpire, Marion Talley (Auburn); head linesman, Mutt Manning (Georgia Tech); field judge, Bill Fincher (Georgia Tech).

Pennsylvania Driver Enters Races Here

Most recent entrant for the AAA sanctioned big car races at Lakewood Speedway Sunday, Nov. 9, is a burly Pennsylvania Dutchman who finished among the "first ten" in the 500-mile race at Indianapolis in 1941, and snared runnerup honors in this year's Midwestern States speed championship.

He is Tommy Hinnershitz, 38-year-old farmer and auto race driver from Reading, Pa. He graduated to the big time in 1937 when he won the feature event on the Reading track, defeating such outstanding drivers as Ted Horn, the late Billy Winn, Tony Willman and Chet Gardner.

JOHNNY BRADBERRY

Continued From Page 14

alumni and supporters and one of its more important steps is this Clemson game.

If as many as 20,000 folks attend the game, it is safe to assume the Georgia fans are indeed loyal. But any less than that number would indicate the Bulldogs are surrounded by a bunch of fair weather friends.

It's Georgia's week to be "up" and therefore the Bulldogs are rated 14-point favorites over the Tigers. This appears a bit out of line and a Clemson victory isn't at all beyond the realms of possibility.

Anyway, a good game seems to be the best forecast.

Hunch For those of you who play hunches, here's a good one on this week's football games:

Take Illinois over Michigan.

Why? Time magazine is featuring a cover photo and long article on Michigan Halfback Bob Chappuis in its issue which hits the street today.

Baker Village Defeats Bass In Thriller

COLUMBUS, Oct. 30—Bass High's footballers, of Atlanta, dropped a heartbreaker here Thursday night to Baker Village High by a score of 26-to-25. It was the first time Bass has scored in seven games.

Bass leaped to a 12-to-0 lead in the first quarter only to see it erased in the second when the locals hung up 20 points. Both outfits got six points in the third and then Bass got one more in the fourth.

Bass' Billy Pittard returned the opening kickoff 50 yards to the Baker 40 and they scored four plays later when Burns raced 26 yards for the score.

Bobby Keel, of Bass, dashed 65 yards to the Baker 8 to set up the next score. Pittard rammed it over from the three.

Midway the third quarter, Jimmy Ransbotham dashed 49 yards for another Atlanta score.

In the fourth, Ransbotham passed 32 yards to Dick Langley for the marker and then Pittard passed to Ransbotham for the extra point.

Bass had nine first downs to the vistors' 13.

THE SUMMARY

BASS (25)	Pos	BAKER V. (26)
Richardson	LE	Goodman
Clifton	LT	Thedford
Photianos	LG	Hutto
Swerders	C	Pemberton
Faulkner	RG	Bob Jones
Robertson	RT	Barron
Longley	RE	Futch
Pittard	QB	Sands
Burns	LH	Ellerbee
Buford	RH	Earl Jones
Keel	FB	Gunn

Bass	12	0	6	7—25
Baker Village	0	20	6	0—26

Scoring Touchdowns: Burns, Pittard, Ransbotham, Langley, E. Jones, Goodman, Futch, Cobb.

Officials: Referee, Rothstein (Georgia); umpire, Wolf (Columbus High); head linesman, Fry (N. C. State); field judge, Milona (St. Francis.)

Rome Clips Catholic, 27-6

ROME, Oct. 30—Rushing over a touchdown in every period, the strong Rome High Hilltoppers crushed Catholic, of Augusta, 27-6, here Thursday night.

It was the sixth GIAA victory for Coach (Stooge) Davis' title contenders, who have lost only one game this season.

Launching a drive of 65 yards, the Romans got their first tally when Harold Fowler skirted right end for the last 15 yards.

In the second quarter, Abie McClung, Rome guard, pounced on a Catholic fumble on the Shamrock 11. Then McClung scored on an unusual play with the guard pulling out totake a reverse.

Taking to the air in the third period, Curtis Bozeman popped a 10-yard pass to John Allen on the Catholic 28 and he proceeded the remainder of the way.

Bobby Aycock, reserve back, circled right end on a 50-yard excursion to the double stripes for the final Rome score. John Allen made three extra points from placement.

The Catholic touchdown came in the final quarter, when Bill Healy broke loose on a 41-yard jaunt to the Rome three and then bucked over two plays later.

THE LINE-UPS

ROME (27)	Pos.	CATHOLIC (6)
Allen	LE	Milligan
Doss	LT	Hinton
Whorton	LG	Murphy
Fitzgerald	C	Burpee
McClung	RG	Lyons
Stanford	RT	Armstrong
Hammonds	RE	Skinner
Smith	QB	Watkins
Yarbrough	LH	Johnson
Murphy	RH	Healy
Bozeman	FB	Weigle

Rome	7	7	7	6—27
Catholic	0	0	0	6—6

Scoring Touchdowns: Rome—Fowler, McClung, Allen, Aycock. Extra Points—Allen 3. Catholic—Healy.

Emory Sophomores Shade Seniors, 6-0

The Emory Sophomores downed the Seniors, 6-0, in an Intramural League game on Emory Field Thursday afternoon to topple the Seniors from the unbeaten ranks.

After a scoreless first half, the Sophs produced the only score of the game in the third period when George Lamb fired a 10-yard strike to Frank Jernigan, who scampered 55 yards after making the catch.

O'Keefe-North Fulton 'B' Teams Tie, 12-12

The O'Keefe and North Fulton "B" teams battled to a 12-12 stalemate at North Fulton Thursday afternoon.

North Fulton, relying on a sharp passing attack, scored in the first quarter. O'Keefe surged right back with a sustained 75-yard drive to tie the count in the second quarter and both teams tallied in the final period.

RADIO PROGRAMS

These programs are given in Eastern Standard Time and are subject to change by the stations or networks without notice.

FRONT PAGE DRAMA

True, Exciting Stories of Real Life—From The American Weekly, Distributed With The Constitution Every Sunday.

FRIDAY, OCT. 31

CITY	STATION	TIME
Augusta	WBBQ	10:45 A. M.
Milledgeville	WMVG	8:00 P. M.
Toccoa	WRLC	9:15 P. M.
Waycross	WAYX	10:15 P. M.

Keep Tuned to Your Local Station for Many Other Good Shows

JUNGLE JIM

Thrilling Adventure on the Air—and in the Comic Weekly, Distributed in The Constitution Every Sunday.

FRIDAY, OCT. 31

CITY	STATION	TIME
Dublin	WMLT	5:00 P. M.

Keep Tuned to Your Local Station for Many Other Good Shows

FRIDAY MORNING

WGST 920 (CBS)	WSB 750 (NBC)	WAGA 590 (ABC)	WATL 1400 (MBS)	WBGE 1340 (Indepn't)
5:30 Silent	Dixie Farm	Farm Hour	Silent	Milkman's
5:45 Silent	and Home	Farm Hour	Silent	Matinee
6:00 Range Rhythm	Hour	Hillbilly	Morning	News; Music
6:10 CONSTITUTION	Dixie Farm	Hit Revue	Man	Clock
6:15 Musical Variety	and Home	Hillbilly	Morning	Club
6:30 Blue Sky Boys	Sun Up	Hit	Man	Alarm Clock
6:45 S'land Echoes	Serenade	Revue	Hoosier Boys	Club
7:00 News	News	News; Farmer	Morning Man	News; Alarm
7:15 Mustard Gravy	Merry-Go-	Early Worm	Morning Man	Clock Club
7:30 LeFevre Trio	Round	Clark News	Morning Man	Alarm Clock
7:45 Sunris Serenade	News	Early Worm	B. Symphony	Club
8:00 News Roundup	World News	News; Music	Morning	News
8:15 Renfro Valley	Morning	Early Worm	Man	Alarm Club
8:30 Melody Highway	Melodies	Early Worm	Morning	Clock
8:45 Sunrise Serenade	Melodies	McCain News	Man	Club
9:00 News	News; Music	Breakfast	News	News
9:15 Blue Sky Boys	To Remember	Club	Church Voice	Butterfield
9:30 H'billy Jamb.	Swanee Boys	Breakfast	Shady Valley	Evangelistic
9:45 Ga. Snapshots	Kate's D'ghter	Club	Radio Rodeo	Hour
10:00 Radio School	Enid Day	True Story	Mysteries	News
10:15 Songs of Cheer	Claudia	Story Magazine	Mysteries	Sunset Vine
10:30 Evelyn Winters	Road of Life	of the Air	Glenn Miller	Stitchin' Time
10:45 It's for You	Joyce Jordan	Listen Post	Harry Jame	Alvino Rey
11:00 Arthur	Fred Waring	Breakfast in	Bing Crosby	News Person-
11:15 Godfrey	Fred Waring	Hollywood	Martin Music	ality Show
11:30 Sidewalk Snoop.	Jack Berch	Galan Drake	Heart's	Meet the Band
11:45 Rosemary	Lora Lawton	Ted Malone	Desire	H. Echoes

FRIDAY AFTERNOON

WGST 920 (CBS)	WSB 750 (NBC)	WAGA 590 (ABC)	WATL 1400 (MBS)	WBGE 1340 (Indepn't)
12:00 Warren; News	News	Welcome	Tommy Dorsey	News
12:15 Aunt Jenny	Mkts.,Wx.,Nws	Traveler	O. K. Boys	Al Trace
12:30 Show Time	Juniper Junct.	McCain News	Serenade	Wax Museum
12:45 Romance Music	Doughboys	Elton Britt	West	Geo. West
1:00 Big Sister	Ga. Jubilee	H'land Qrtto.	Cedric Foster	News
1:15 Ma Perkins	Follies	Dixie Fun	Jurgens Or.	Pop Eckler
1:30 Linda's Love	Mac's Sewing	Barn	Prairie Party	Pop Eckler
1:45 Guiding Light	Circle	Town Talk	Checkerboard	Pop Eckler
2:00 Music Shop	Today's Child	Hillbilly	Queen	News
2:15 Perry Mason	Wm. in White	Hit Revue	For a Day	Temple Hour
2:30 News	Holly Sloane	Bride and	Martin Block	Airlane Trio
2:45 Rose of Dreams	News	Groom	Martin Block	My Serenade
3:00 Double or	Life Beautiful	LadiesBSeated	Swing Session	News
3:15 Nothing	Ma Perkins	LadiesBSeated	Swing Session	Selections
3:30 Fashion Show	Pepper Young	Paul	Stranger Song	Blue Barron
3:45 Fashion Show	Rgt. Happiness	Whiteman	Swing Session	Melody Pipes
4:00 Hint Hunt	Pimlico Spec.	Paul	Swing Session	News
4:15 Hunt; Lullaby	Stella Da'las	Whiteman	Swing Session	Record
4:30 920 Special	Lorenzo Jones	Club Matinee	Swing Session	Club
4:45 920 Special	Widder Brown	In the Groove	Swing Session	Miller
5:00 920 Special	Girl Marries	590 Matinee	Hop Harrigan	Between Lines
5:15 920 Special	Portia Faces	Terry, Pirates	Superman	Story Lady
5:30 Sammy Kaye	Plain Bill	Jack	Capt. Midnight	Music From
5:45 Lum & Abner	Farrell	Armstrong	Tom Mix	Hollywood

FRIDAY EVENING

WGST 920 (CBS)	WSB 750 (NBC)	WAGA 590 (ABC)	WATL 1400 (MBS)	WBGE 1340 (Indepn't)
6:00 Eric Sevareid	News	Sammy Kaye	Headline Ed.	News; Sports
6:15 Woody Herman	Sports	Guy Lombardo	Sportscope	Liza Thrash
6:30 Harwell, Sports	Views of News	News	Red Feather	Serenade
6:45 Lowell Thomas	Salon Concert	Tello Test	Harry Mehre	Cheristers
7:00 Mystery of Wk.	Supper Club	Panorama	Fulton Lewis	Cavalcade
7:15 Jack Smith	World News	Treas. Hunt	Dinner Date	Madriguera
7:30 Lone Ranger	Guest Star	Bob Crosby	H. J. Taylor	S. Dunham
7:45 Lone Ranger	Kaltenborn	Ed. Murrow	Jim Gonzales	Sportopics
8:00 Baby Snooks	Highways in	Fat Man	Georgia vs.	Roosevelt Hi
8:15 Baby Snooks	Melody	Fat Man	Clemson	vs. Grady Hi
8:30 Adventures of	Can You	This Is	Georgia vs.	Roosevelt Hi
8:45 Thin Man;Henry	Top This	Your FBI	Clemson	vs. Grady Hi
9:00 Mark Warnow	People	Break the	Georgia vs.	Roosevelt Hi
9:15 Mark Warnow	Are Funny	Bank	Clemson	vs. Grady Hi
9:30 FBI in Peace	Waltz Time	Sheriff	Georgia vs.	Roosevelt Hi
9:45 and War	Waltz Time	Sheriff; Call	Clemson	vs. Grady Hi
10:00 It Pays to	Mystery	Prize Fights	Georgia vs.	News
10:15 Be Ignorant	Theater	Prize Fights	Clemson	Music
10:30 Spotlight	Bill Stern	Record Shop	Gab. Heatter	To
10:45 Review	To Announce	Record Shop	T'down Parade	Read By
11:00 News; Analysis	News	News	All the News	News; Tucker
11:15 Vic Lombardo	Bob Watson's	P'tree Party	Jack Fina	Tommy Tucker
11:30 Red Barber	Platter	Movie Industry	Nat B'dwynne	Drift. on Cloud
11:45 Vaughn Monroe	Party	HearingHi'lites	Music; News	Lullaby
12:00 News	News	Sign Off	Sign Off	News
12:05 Johnny Long	Orch. Music	Silent	Silent	Milkman's
12:30 Sign Off	Trio; Jerome	Silent	Silent	Matinee
1:00 Silent	News; Sign Off	Silent	Silent	Milkman's
3:00 Silent	Silent	Silent	Silent	Mat.; News

Transient Admits Slaying Tacoma Mother, Daughter

TACOMA, Oct. 30—(AP)—A mother and her 18-year-old daughter were found brutally slain Thursday in their South Side home and Det. Lt. Earl Cornelison said a 45-year-old transient had orally confessed to the slaying.

Cornelison identified the victims as Mrs. Bertha Kludt, 53, a widow, and her daughter, Beverly June Kludt, 18.

Both women had been struck behind the head with a heavy instrument.

Cornelison said two officers, A. P. Sabutis and Evan Davies, were called to the house when neighbors heard screams. As they approached a man burst out the back door, passed Sabutis and toward Davies, who gave chase.

The man was cornered in a nearby clump of brush and subdued.

Rumor of Red Plot On Church Denied

MONTREAL, Oct. 30—(AP)—A report by the newspaper Le Canada that the Quebec Government would announce discovery of a Communist anti-church plot was dismissed by provincial police authorities Thursday as "absolutely" without basis.

Le Canada said it had learned from a "source worthy of credence" that Provincial Premier Maurice Duplessis would announce the discovery of a plot aimed at damaging religious property. Police authorities said however, that the Premier had given out no information upon which such a statement could be based.

RISE 'N' SHINE
with JON FARMER on the "EARLY WORM" SHOW
7:05 EACH MORNING

WORLD AND LOCAL NEWS with Bill McCain 12:30 P. M.

JON FARMER'S HILLBILLY HIT REVIEW
6 TO 7 A. M.
2 TO 2:30 P. M.

WAGA
590 on Your Dial

There's Always a Good Show on WGST

"THE F. B. I. IN PEACE AND WAR"
TONIGHT AT 9:30

"IT PAYS TO BE IGNORANT"
TONIGHT AT 10:00

"SPOTLIGHT REVUE"
TONIGHT AT 10:30

WGST
THE GA. TECH STATION
920 ON YOUR DIAL
C.B.S.

SPECIAL
MEN'S ENGLISH BROADCLOTH
WHITE SHIRTS 2.69

NEW AUSTRALIAN
ALL-WOOL BLANKETS 4.95

NEW
ARMY OFFICERS' SHOES ... 6.95

Air Force Flight Jackets 9.95
SHEEP LINED, ALL LEATHER

DOUBLE DECKER BEDS .. 16.95
COMPLETE WITH TWO MATTRESSES

MAIL ORDERS ACCEPTED
GEORGIA ARMY STORES
320 PETERS ST. • TELEPHONE CY. 0371

Every Ounce a Man's Whisky!

This Whisky is 5 YEARS OLD 86 Proof

Hearty-Full-bodied
EARLY TIMES
KENTUCKY STRAIGHT BOURBON
EARLY TIMES DISTILLERY COMPANY • LOUISVILLE, KENTUCKY
ANOTHER BROWN-FORMAN QUALITY PRODUCT

CONCRETE WORK
• INDUSTRIAL AND RESIDENTIAL
• PARKING AREAS • PORCH FLOORS
• DRIVEWAYS • WALKS
• WALLS • WATERPROOFING
Morris Contracting Co.
295 Mayson Ave., N. E. CR. 1252

FOOTBALL
GEORGIA TECH vs. ALABAMA
Birmingham, Ala.
NOVEMBER 15th
SPECIAL TRAIN
Leave Atlanta .... 8:00 A.M. (ET)
Arrive Birmingham .... 11:30 A.M. (CT)
RETURN
Leave Birmingham .... 6:15 P.M. (CT)
Arrive Atlanta .... 11:45 P.M. (ET)
PULLMAN CARS RECLINING SEAT COACHES
ALL SEATS RESERVED
Dining Car Serving Breakfast, Luncheon and Dinner
CONVENIENT COMFORTABLE SAFE
MAKE RESERVATIONS EARLY
Call
G. M. LAWRENCE
Southern Railway
57 Luckie Street, N. W.
Atlanta, Georgia
SOUTHERN RAILWAY SYSTEM

MARKET NEWS

Banking Firms Call Charges Of U. S. 'Fantastic,' 'Untrue'

NEW YORK, Oct. 30—(AP)—A quick denial of the charges of conspiracy to monopolize the securities business was made by leading investment banking firms Thursday after the Government announced such charges had been filed.

Col. A. M. Pope, President of the First Boston Corporation, said: "We find nothing in our own procedures to warrant the charges made by the Attorney General. We do not believe that the best interests of either the consumer or labor or industry are served by this action and are confident of vindication in the courts."

Harold Stanley, Morgan Stanley & Co. partner, said "The charges are not true. Our business is the most competitive and most regulated I know of.

"This civil suit charging us with restraint of trade is utter nonsense," he said.

"SILLY," SAYS STANLEY

"It is silly to assert we have any agreement with anyone to restrict competition or that we are part of a monopoly. In selling securities industrial management has been, and should be, free to choose whether to sell directly to banks or insurance companies, or to sell through investment bankers to the public by negotiation or by competeive bidding. Such freedom of choice is the very basis of competition."

John M. Hancock, partner of Lehman Brothers, said the charges "do not jibe with the facts."

"Either these charges are based on ignorance of how business is done," Hancock said, "or this is another campaign against American business made for purposes that will not stand the light of day."

CHARGE DENIED

Dillion, Read & Company said: "The charge of lack of competition in the investment banking business is not in accordance with the facts. The business is essentially competitive. In fact Dillion, Read & Company owes its existence and present position to such competition. Dillion, Read & Company always has competed actively for business and has never been prevented from negotiating or bidding on any piece of business by reason of any restrictive agreement or arrangement with anyone.

"Dillion, Read & Company has never been a party to any agreement or arrangement designed to prevent any other investment banking firm from competing for any piece of business."

J. P. Ripley, Chairman, Harriman Ripley & Company said:

"The charge that there is a monopoly among certain investment bankers is fantastic. Harriman Ripley & Company, Inc., has not, either alone or together with others, violated the anti-trust laws in any way. Investment bankers not only compete intensely with each other; they are in competition with commercial banks which hold several billions of term loans advanced to issuers, and also with insurance companies with which about seven billions of securities have been placed privately during the past 10 years."

U. S. CHARGES

The civil anti-trust suit, announced by Atty. Gen. Clark against seven of the largest investment banking firms in New York alleged the firms had conspired to:

1. Eliminate competition among themselves.
2. Eliminate competition of other investment bankers and of other prospective purchasers of securities.
3. Prevent, restrain, minimize, and discredit the use of competitive bidding, private placements, agency purchases and agency sales in the disposal of securities by issuers.
4. Eliminate competition for securities offered at competitive bidding and to circumvent regulatory orders of Federal and State agencies requiring competitive bidding.
5. Influence and control the management and financial activities of issuers.
6. Preserve relationships with issuers for whom they act as financial advisers or from whom they purchase securities issues.
7. "Utilize their domination and control over securities business and their influence and control over issuers to encourage and promote consolidations, mergers, expansions, refinancing and debt refundings in order, among other things, to create an increasing volume of securities issues for merchandising by the defendants."
8. "Concentrate the business of purchasing and distributing security issues in a single market where sales are made to large institutional investors, upon terms and conditions favorable to such buyers and with a minimum of risk to defendants."

Trade Buying Advances New Orleans Cotton

NEW ORLEANS, Oct. 30—(AP)—Cotton futures advanced here today on trade buying and realizing from the short side. Closing prices were steady 15 cents to $1.35 a bale higher. Fluctuations were irregular throughout the session, and carried prices above and below the previous close at intervals. Early in the trading a moderate advance was erased by large offerings and a renewal of selling by Chicago interests.

Near the close mills bought against textile sales and there was considerable replacement buying.

NEW ORLEANS COTTON RANGE

	Open	High	Low	Close	Prev. Close
Dec.	32.24	32.49	32.10	32.49	32.26
March	32.45	32.72	32.28	32.71	32.44
May	32.33	32.59	32.13	32.54	32.36
July	31.64	31.90	31.42	31.90	31.62
Oct.	29.25	29.59	29.25	29.58b	29.55

Middling spot, 32.10. bBid.

LOCAL SPOT COTTON

Atlanta spot cotton middling 15-16-inch (uncompressed in warehouses) advanced to 32.75 from 32.50 the previous day.

Athens, Ga., middling one-inch spot cotton, 33.00.

Rome, Ga., middling one-inch spot cotton, 33.00.

LOCAL SECURITIES

	Bid	Asked
Alabama Power 4.20% prd.	99	102
American Bakeries Co.	30¼	32¼
Atlanta Gas Light com. (w. i.)	17½	19
Atlanta Gas Light pfd.	107½	110
Atlantic Co 5s 1960	104¼	105¾
Atlantic Co. com	12½	14
Atlanta Paper 5% conv. pfd.	25¼	27¼
Atlanta Paper Co. com.	7	8
Atlantic Steel Co. com.	41¼	43¾
Auto Soler Co.	14½	16
Baltimore Porcelain Steel	¾	1¼
Berkshire Fine Spinn.	18½	20
Biff Mfg. com.	56	61
Butler's Inc. com	6	7
Citizens & Sou. N. Bank rts.	1⅜	1⅝
Citizens & Sou. N. Bank x-rts.	22¾	24¾
Claussen's 5% pfd.	100½	
Claussen's part. conv. pfd.	9½	10½
Continental Gin com.	41¼	44½
Delta Air Lines, Inc.	19	21
Family Finance Corp., com.	24¾	26¾
First National Bank	36¾	38¾
Fulton Bag & Cotton Mills	34	36½
Fulton National Bank	36	
Georgia Hardware Lumber Co.	18	19½
Georgia Marble Co.	11½	
Georgia Power Co. $6 pfd.	112¼	115
Georgia Railroad & Banking	160	166
Gordon Foods	5¾	6¾
Haverty Furniture com.	23	25
H. W. Lay 5.20% conv.	24¼	26½
Mobile Gas Services com.	20¼	22¼
Moore-Handley com.	10¾	13
National Mfg. & Stores $2 pfd.	35	
Red Rock Bottlers	5¾	7½
Rich's, Inc. com.	74½	77½
Savannah Sugar Refin. com.	38	40
Scripto, Inc. 5% conv. pfd.	48½	51½
South Atlantic Gas pfd.	99	102
South Atlantic Gas com.	9¼	10¾
Southern Spring Bed com.	43	
Southwestern Railroad	48½	
Thomaston Cotton Mills pfd.	102½	
Thomaston Cot. mills com.	28¼	
Trust Company of Georgia	1235	1260
West Point Manufacturing	33	35

(These bid and asked quotations represent prices at which one or more dealers, members of the N. A. S. D., would trade with general public at the time quotations were gathered—3 p. m.)

COTTON TABLE

PORT MOVEMENT

New Orleans: Middling 33.10; receipts 9,631; sales 6,131; stocks 166,191.

Galveston: Middling 32.05; receipts 11,402; exports 997; sales 1,010; stocks 393,651.

Houston: Middling 32.05; receipts 6,113; exports 756; sales 7,017; stocks 222,025.

Savannah: Middling 32.50; stocks 28.

Charleston: Middling 32.74; sales 55; stocks 7,790.

New York: Middling 33.10; stocks 195.

Boston: Stocks 49.

Minor ports: Stocks 26,899.

Total: Receipts 26,146; exports 1,753; sales 14,213; stocks 816,528.

Total for week: Receipts 137,839; exports 4,142.

Total for season: Receipts 1,281,108; exports 215,076.

INTERIOR MOVEMENT

Memphis: Middling 32.00; receipts 8,242; shipments 6,056; sales 22,879; stocks 288,692.

Augusta: Middling 33.00; receipts 2,272; shipments 1,217; sales 1,205; stocks 46,852.

Little Rock: Middling 32.25; receipts 367; shipments 314; sales 1,640; stocks 15,912.

Dallas: Middling 31.75; sales 15,700.

Montgomery: Middling 32.00; sales 989.

Total: Receipts 10,881; shipments 7,587; sales 42,413; stocks 351,456.

COFFEE MARKET

NEW YORK, Oct. 30—Santos coffee futures were easy today on liquidation coming through Brazil and commission houses. Offerings were absorbed through other Brazilian buying and dealer covering. Spot coffee was firm, but roasters were not reaching for supplies. Coffee spot Santos No. 4 closed at 27¼-½n. Cost and freight offerings included Santos Bourbon 3s at 26½-¾n and 5s 25¼-½n. Santos No. 4 "A" futures closed quiet, no sales. Santos No. 4 "D" futures closed 21 to 46 lower, sales 39 contracts.

	High	Low	Last
Dec.	21.90	21.63	21.63
Mch.	21.25	21.09	21.21n
May	20.50	20.20	20.25
July	19.80	19.65	19.65n
Sept.	19.23	19.20	19.23

n-Nominal.

Associated Press Averages

NEW YORK, Oct. 30—Range of 60 stocks Thursday:

	High	Low	Close	Net Chg.
30 Industrials	93.8	92.1	92.8	—1.2
15 Rails	34.2	33.5	33.9	—.5
15 Utilities	42.2	41.8	41.9	—.3
60 Totals	65.9	64.7	65.2	—.8

START NOW—SAVE WITH SAFETY
Regular Twice-a-Year Dividends
EACH ACCOUNT INSURED UP TO $5,000
ATLANTA FEDERAL
SAVINGS & LOAN ASSOCIATION
22 Marietta St. Bldg. Main Floor. CY. 8422

Hurt & Quin, Inc. GENERAL AGENTS
GENERAL OFFICE
Standard Bldg.
ATLANTA, GA.
Service Offices: Miami, Fla. Jacksonville, Fla. Montgomery, Ala. Columbia, S. C.
The Best in Insurance Service
Company groups represented: FIRE: Home, Springfield, Agricultural, Royal, Liverpool, Century, London and Lancashire, American Equitable, Potomac, Manufacturers.
CASUALTY: General Accident, Manufacturers, New England.

Delta Air Lines, Inc.
Common Stock
Courts & Co.
WA. 0236 11 MARIETTA STREET LD-159

Late Support Stops Nose-Dive Of Many Stocks

NEW YORK, Oct. 30—(AP)—Stocks went into one of the steepest nose-dives of the past two months in today's market but supporting bids arrived at the last and substantially cut extreme losses of 1 to 4 or more points.

The declining trend of the preceding session was extended at an active opening. The pace then slowed until after midday when there was a deluge of offerings following announcemnt that the Government was filing an antitrust civil suit against 17 of the largest investment banking firms. There were subsequent quiet periods as short covering and buying appeared on the thought that the market was oversold, while a smattering of plus signs persisted at the close, declines were widespread. Transfers of 1,390,000 shares compared with 1,130,000 Wednesday and were a top for a full session since last Friday.

Sentiment, in the main, still was chilled by refusal of the market to make any worthwhile response to recently good corporate news including a big batch of favorable earnings and dividends. Skeptics also trimmed accounts because of apprehension over taxes and possible economic steps which may be taken by the forthcoming special congressional session. A certain amount of foreign selling was reported.

The Associated Press 6 o'clock composite was off .8 of a point at 65.2 at a bottom since Oct. 8. It was the widest dip since Sept. 23. Of 1,041 issues registering, 816 fell and only 88 rose.

Bethlehem Steel, up at one time, finished off ⅞ of a point at 97⅛ and, after the close, directors of the company declared the usual $1.50 dividend on the common and proposed a 3-for-1 splitup of the capital stock. The board reported net of $2.87 a share for the September quarter against $3.61 in the June period and $2.99 in the third 1946 quarter.

Bond market prices were on the slide today. After an uncertain start, the list turned definitely lower shortly after noon. The drop in prices followed announcement that a large group of investment bankers had been charged by the Government with monopolistic practices in the handling of new securities.

Curb sliders included Aluminum of America, Root Petroleum, National Pressure Cooker, Fansteel and Heyden Chemical. Resistant were Sonotone, Winnipeg Electric, Easy Washing Machine "B" and Kaiser-Frazer.

DAILY STOCK AVERAGES

(Compiled by the Associated Press)

	30 Inds.	15 Rails	15 Utils.	60 Stks.
Net change	—.12	—.5	—.3	—.8
Thursday	92.8	33.9	41.9	65.2
Previous day	94.0	34.4	42.2	66.0
Week ago	95.0	35.7	43.0	67.2
Month ago	91.4	34.0	42.8	64.9
Year ago	85.7	35.3	44.0	63.0
1947 high	96.9	38.5	47.2	69.0
1947 low	83.2	27.7	40.6	58.5
1946 high	110.4	51.2	55.4	82.4
1946 low	82.0	30.9	42.5	59.4

WHAT STOCKS DID

NEW YORK, Oct. 30—

	Thur.	Wed.
Advances	88	239
Declines	816	569
Unchanged	137	234
Total issues	1041	1042

NEW YORK, Oct. 30—(AP)—Following is a partial tabulation of today's stock transactions on the New York Stock Exchange:

Close Net Chg.

—A—
AbbottLab 73
ACF-BMo 7⅞— ¾
AcmeStl 58⅝—1⅝
AdmExp 17¾— ¼
ADDR-Mu 38¼—2¼
AdmCorp 8 — ⅜
AirRedc 28½— ½
AlaskaJun 4¼— ⅛
Aldine 19¾— ¼
AlleCorp 3½
Allegpf 39⅞— ⅛
Allpf 39⅞— ⅛
AllInd 11⅝— ⅛
AlCh&D 190 — ⅝
AlliedKid 20¾+ ¼
AllMills 33⅝— ⅜
AllStrs 32¾— ¾
All-ChMf 39¼—1
A-CMpf 98¼—1
AlphPC 31⅞+ ½
AmalLea 6¾— ¼
AmeraPet 83 —1¾
AAgCD 49 — ¼
AmAirl 8⅝— ⅛
AmBosch 12¼— ¾
AmBrSh 40⅝—1¼
ABShpf 108⅝— ⅞
AmCab&R 5⅛— ¼
AmCan 87⅝— ⅜
AmCar&F 44⅝—2⅛
AmCh&C 24 — ½
AmChicle 49 — ½
AmColort 20¼— ⅛
AmCrysS 20½
AmCyan 44½— ½
AmCypf 113 — ½
AmDistl 30
AmEurop 15¾— ¼
AmExpL 18 — ¾
Am&FPw 3⅜
A&FPS7pf 93 — ¾
A&FPS6pf 81
A&FP2pf 16⅛— ⅛
Am-HaSS 38 — ¼
AmH&Lea 8 — ⅜
AmHoPr 24 — ⅛
AmIce 8 — ⅜
AmIntern 12¾— ⅛
AmLocom 21¼— ¾
AmM&Fd 21 — ½
AmM&M 10¼— ½
AmMetal 28 + ¼
AmNewsC 32½— ½
AmPw&L 10⅝— ⅛
AP&L$5pf 95—1¼
AP&L$5 95 — ¼
AmR&StS 14½+ ¼
AmRollM 32⅝— ¾
AmSafRaz 11¼+ ⅛
AmSeat 19
AmSm&R 61 —1¼
AmStlFd 29⅛—1⅛
AmStrs 25 — ¼
AmSugR 43 — ⅛
AmSuT 18½— ¾
AmT&T 155¾— ⅛
AmT&Trt 2
AmTob 67½—1½
AmTobB 69 — ½
AmVisc 57¼—1
AmWatW 17¼— ¼
AmWool 44⅝— ⅞
AmWprpf 91 —2
AZincL&S 7¼
AnaCop 33⅞— ⅝
AnW&C 70 +1
AnchHGl 40¼— ¼
AndersCly 52 —1
And-PrlO 18¾— ⅛
APWProd 5½
Arch-D-M 39
Arm&Co 14¾— ⅜
ArmsCork 51¾— ⅛
ArtlCorp 13½— ⅛
AssdDGds 16 — ⅝
AssocInv 29¾— ⅛
AtchT&SF 81 —2
AtT&SFp 102¼— ¼
ATFInc 15¼— ½
AtCoastL 50 —1
AtlRefin 36¼— ⅜
AtlRefpfB 97⅝+ ¼
AtlasCorp 23 — ¼
AstNchls 7 — ⅛
AterCo 20¼— ⅜
AtmCnt 18⅝— ⅜
AvcoMfg 5⅝— ⅛
AveMfapf 40½—1½
—B—
BaldLoco 16¼— ¾
Blt&Ohio 11⅛— ⅜
Blt&Opf 17⅝— ¼
Bngr&Ar 11¾— ⅛
BrkrBrs 24⅝— ⅜
BrnsdlOil 33¼+ ⅛
BthlrWks 13½
BtrcFds 48¼—1¼
Bch-NtPk 31¼— ½
Bldng-Hm 17½
BellAirc 14¾— ⅜
Bell&Hwll 22½—1¼
BndxAvt 33¼— ¼
BndHmAe 23¾
BnfIndLn 24¾— ¼
BstAC 26⅝— ¼
BestFds 30⅝— ⅞
BthStl 97⅛— ⅞
Bglw-Snf 61½—1½
BrnghmE 15⅛— ⅛
Blck&Dck 31 — ⅜
Blaw-Knx 15⅜— ⅜
BlissEW 30½—1½
BngArpin 19¾—1¼
BhnAl&B 36 —1⅛
BndStrs 27¾—1¼
BrdnCo 44½+ ½
Brg-Wrnr 51—1½
BrgWrnpf 94½—1½
Bstn&Mn 4 — ¼
BwrRllBr 36½— ½
BrnffArw 9 — ¼
Brdgptbr 12⅝— ⅜
BrggsMfg 33⅜— ⅜
Brggs&Str 29 — ⅜
BkinUnG 18⅝— ⅛
Bcrs-Erie 19½— ½
BuddCo 11⅞— ⅜
BllrdCo 19½— ⅝
BlvaWtch 34 — ½
BringMlls 20 — ⅜
BrrAddM 15¼— ⅛
BshTrmnl 7¼— ¼
BtlrBrs 12¼— ¼
BttCp&Zn 3¾
ByersAM 19½—1⅜
BrnJcksn 25¾— ¾
—C—
ClfPckg 30½— ⅛
CllhnZ-L 2⅛
Clmt&Hc 7⅞— ⅛
CmpbllW 30 —1⅛
CnDrGAle 10⅞+ ⅛
CndPcfc 10⅛— ⅛
CnnonMls 69⅛— ⅜
CaroP&L 31⅝— ⅛
CaroP&L 37⅞— ⅛
CrpntrStl 41 —2½
CrrirCrp 18¾
CaseJICo 42 —1½
CtrplTrct 57¼— ¾
ClnsCrp 25⅞— ¾
CltxCrp 27½—1
CntAgrr 18⅝— ⅜
CntFndry 8¾— ¼
CnHdG&E 8½— ½
CntRRNJ 7¼— ½
CntVltSg 14 — ⅜
CrrdePas 25 —1
Crtn-tdPd 18¼— ½
ChainBlt 27½— ¾
ChmpP&F 23¾—1
ChckrCb 13¾— ⅜
ChsCrpVa 29½—1
Chs&Ohio 44⅛— ¾
Chs&Opf 95
ChcgCrp 8¾— ¼
Ch&EIll 4⅞— ⅛
Ch&EIllA 8⅝— ¼
ChGrtWst 6
ChiGtWpf 10⅝— ⅜
ChMSP&P 8½+ ⅛
ChMSPPp 29½— ½
Chi&NW 16 — ¼
ChiPnTool 31⅝— ⅜
ChickCOil 17⅝— ¾
ChryslrCp 62⅝+ ⅛
CinG&E 27⅛— ¼
CinMillMc 25½— ⅞
CITFinan 45⅞—1⅛
CityIce&F 33 — ⅛
CityStores 16⅛— ⅜
ClarkEq 32 —1
ClElIllum 40 — ⅛
ClGrapBr 32⅛— ⅜
ClimaxMo 17
CluettPea 38⅛— ¼
CocaCola 185¼—1¼
Col-Plm-P 44¼—1
Collins&A 30 —1
ColonMills 19¾—1⅛
ColF&Ir 16¼— ¼
ColG&El 11⅞— ⅛
ColumPict 14¼— ⅛
ColCarbon 38 +1¾
Col&SOE 42¾+1⅛
ComlCred 46 —1
ComlSolv 23
CmwlthEd 28 — ¼
Cmwlth&S 3¼+ ⅛
C&Sopf 110 — ⅝
CondeNast 11⅜— ¼
Cong-Nair 31 — ¼
ConsCprmn 5¼— ⅛
ConsEdis 23¾— ⅜
ConEdpf 105⅝— ⅛
ConsGroc 18¼— ⅛
ConsNGas 51 —1
ConRRCu 22 —1⅛
ConsVult 12¼— ½
ConsPowr 35 — ⅛
ContCorp 43⅞— ⅛
ContBak 14⅜
ContCan 34⅞
ConCanp 102¼— ¼
ConDiaFi 11⅝— ⅜
ContIns 49 —1
ConMotor 9 — ¼
ConOilDel 47¼—2⅜
ContSteel 16⅝— ⅜
Coopr-Bss 24 —1⅜
CprwldStl 14⅜— ⅞
CornProd 65½— ⅝
Crnell-DE 15⅝+ ⅛
CorningGl 24¼— ⅛
Cotyinter 3¼— ⅜
CrWheat 24½
CreamAm 14½— ¼
CrCrk&S 41 —1⅛
CrCorkpf 48⅞+ ⅛
CrZeller 32¼— ⅛
CrucSteel 26⅜— ⅞
Cub-ASug 16⅞— ⅛
CudaPck 15½— ½
CurtisPbl 10⅛— ½
CurtPbpf 145 +7
Curt-Wri 5⅛— ¼
Cur-WrA 16½— ⅞
Cutler-Ha 25½—1⅞
—D—
DanaCorp 23½— ½
Davenga 21½— ½
DavisonC 23 — ¾
DaytnP&L 30 — ½
DaytRub 13¾— ⅝
DeccaRec 11¾— ¼
DeepROil 45½+2
DeereCo 45 — ¼
Del&Hud 39¼— ⅜
DelL&W 7¾— ⅜
DenRGW 11½— ½
DRGWpf 40¾— ¾
DetroitE 23 — ⅛
DetMStve 12½— ¼
DetStlCp 26¼— ⅜
DiamMtch 39⅜— ⅜
DistCSeag 15⅛— ⅜
DoehJarv 36¼—1⅜
DomeM 18¾— ⅛
DougAirc 55 —1
DowChm 39½
DowC2pf 103½— ¾
Dresserl 19¾— ¾
DuPdeN 186 —2½
DuP3½pf 102 — ⅛
—E—
EagleP 22⅝—1⅛
EastAL 18¾— ⅛
EastSStl 20
EastKod 44⅝— ⅜
EatonMfg 54¼+ ¼
EkcoProd 16¼— ¾
ElasticSN 5¾— ¼
ElALite 54½—1
ElecBoat 13⅝— ¼
ElMusInd 2¼+ ⅛
ElP&Lt 17¾— ¼
ElP&Lpf 162 —2
ElgNWat 16½— ¾
ElPNatG 58 — ¾
EmerEM 15½— ¾
EmpDEl 14¼— ¼
EndJohn 33¼+1¼
EqOffBldg 2⅞
ErieRR 9⅛
EriRRpfA 51¼—1¼
EurekaW 9⅝— ⅜
EvansPrd 20⅜— ⅜
Evershrp 12⅝—1
ExCellO 45¾—1⅜
—F—
FairbMrse 55¾
FarnsTR 7¾
FedMogul 20 —1⅛
FedMTrk 11⅛— ⅛
FedDStrs 23¾— ⅛
FerroEn 22½— ⅛
FirestTR 50⅛—1
FirstNStrs 60½—1
FirthCarp 17 — ⅞
Flintkote 36⅛— ⅛
FloridaP 14⅛+ ⅛
FlinabeeS 30½— ½
FoodFStrs 11 — ⅛
FoodM 79¾— ¾
FosterW 26 — ⅜
FranSug 15½— ⅞
FreepSulp 40½— ⅝
FruehTra 21⅞— ⅜
—G—
GairRobt 9¾— ½
GardDenv 19 —1½
GarWind 6⅝
GarWdpf 32 —2
GaylCont 20 — ⅛
GenAInv 15 — ⅜
GenATran 54¼—1¼
GenBak 10⅝— ⅛
GenBronz 12⅞— ⅜
GenCable 12¼— ¼
GenCapf 43 — ½
GenCig 25⅜— ⅜
GenElec 36 — ⅜
GenFoods 39¼
GenInst 13½— ⅜
GenMills 48 —2
GenMtrs 58⅞— ⅜
GenMtpf 125¼
GenM3¾ 101 — ½
GenPCem 18¼— ¼
GenPrec 17¼— ⅜
GenPSvc 27⅝— ⅛
GenPUtil 14¼
GenR&Util 4¾— ½
GenRefct 27⅝— ¾
GenTel 30¼— ¼
GenT&Rb 24½— ½
Gillette 27⅛— ⅛
GimblBro 23⅜— ⅝
Glidden 47¾—1
GoebelB 6¼— ⅛
Goodall-S 25¾— ⅜
Goodrich 58⅝—1⅜
Goodyear 46 —1
Goodyrpf 105 — ⅛
Gr-PgMtrs 6¼— ¼
Granby 6⅜— ⅜
GrndUnin 38
GrantWT 29 — ⅜
Gray Rob 11⅜— ⅜
GtNorIO 15⅞
GtNorRy 40
GtWstSug 23¼— ⅜
GreenHL 31 — ¼
GreenTD 15½— ½
Gryhnd 10⅞— ⅛
GrumAir 28¼—1⅜
GuatSugar 7 — ¼
GulfM&O 11⅛— ⅜
GulfOil 71
GulfStU 14⅜— ¼
—H—
Harb-Wlk 24¾
HartS&M 33 — ½
HayesInd 8⅜— ⅛
HayesMfg 8 — ½
Hazel-Atl 27¼— ¾
HercMot 18¾—1½
HercPwd 56 — ¼
HershCh 32½— ⅜
Hewt-Rob 24¼— ¼
HiltnHtls 11½— ⅛
Hollander 17 —1⅜
HollySug 20¼— ⅞
Hmstke 42¼—1
Houd-H 17⅛— ⅞
Houd-Hpf 48½+ ¼
HsldFin 30½— ⅛
HstonOil 22⅞+ ⅛
HoweSnd 35½— ½
HudBay 34¾— ⅜
HudMotr 19¾— ⅝
HuppCp. 5
—I—
IdahoPwr 33½
IllCentral 55½— ⅞
Ill Cen pf 59 —2⅛
IllTermRR 8⅛+ ⅛
InPw&Lt 23⅜— ⅜
InEl de M 15⅞— ⅜
IndRayon 45¾— ¼
InlandStl 12⅜— ⅜
InspCCop 16¼— ¼
IntCor pf 104½— ½
InterRub 3¾
InterIIron 13⅛— ⅛
IntBuMa 215½—4¼
IntHarv 86⅜—2¼
IntHa pf 171½—1¼
InHy-ElA 7⅜— ¼
IntM&C 31 —1¾
IntNickC 27⅝—1⅛
IntPaper 55 —1⅝
Int Shoe 41⅛— ⅜
Int Silver 59 —4
IntTel&T 12½— ½
IntDStrs 23 + ¼
Intertype 25½—1¼
—J—
JacobsFL 9⅛— ⅛
Johns-Ma 42¾—1⅛
John:&Jo 28 — ⅝
JonesLStl 34⅞—1⅛
JoneLS pf 93 — ⅞
JoyMfg 36¼— ½
—K—
KaCSouth 21¼— ¼
Kayser J 17⅜— ⅛
KelHWhA 25⅛+ ¼
K-HWhB 19⅜— ⅜
Kenn Cop 48⅛— ⅜
KimbClar 24⅛+ ¼
KoppersC 36¾— ⅝
KrogerCo 50 — ⅜
—L—
LacledeGas 5⅜— ⅛
LehighCN 10⅞
LehPortC 37¼— ⅜
LehVC-pf 20 — ¾
LehVCo pf 6⅜
LehValRR 5¼— ⅛
LehmCor 46¼— ½
Lehn&F 13⅛+ ⅛
LernerSt 19⅞— ⅛
Lib-OFGl 54¼—1¼
LibMcNN 9⅜
LifeSaver 37¼— ⅜
Lig&My 89 —1½
LimaHam 11 — ⅛
LionOil 29¼—1¾
LiquidCar 21½— ½
LiqCar pf 93
LockhAir 13¼— ¾
Loew'sInc 19¾— ¼
LonSCem 69¾— ½
L-BellLA 26½— ¾
Lorillard 18 — ⅛
LouNash 43 — ¾
Lowenstei 27⅝— ⅜
LukensStl 22¼
—M—
MacO:Fo 37⅜—1¼
MackTruc 56¾— ¾
MacyRH 35¼—1
MagmaCo 18⅞— ⅞
ManatiSu 11¼
Marac Oil 5 — ¼
MarathCo 22⅜+ ¼
MarineM 7⅜
MrktSRpf 14 — ½
MarshallF 27⅛— ⅛
MrshFpf 103½—1
MarshFpf 103½—1
MartinGL 15⅞— ⅞
MartinPry 21 — ½
MsonitCrp 55¼—1½
MastrElec 24
MthenAlk 33½— ½
MayDptSt 43 — ¼
MaytagC 11⅞
McGrawEl 41¼— ¼
McIntyrPc 52 —1
McKss&B 34½— ½
McLInSt 19¼— ½
McQuyNs 24⅝—1⅛
MeadCrp 21⅝—1
MvilleSh 23⅛
MengICe 18¼— ¾
MercntSts 17¼— ⅜
Merck&Co 47½— ½
MestMchn 42⅝— ⅛
MiamiCop 16 — ⅜
MidCntP 43¼—1¼
MidlnSPd 39¾—1¼
MinHonR 59½—2
MinnMoln 12⅜— ⅜
Mn&SLRy 13¾+ ⅛
MinStP&S 9¾
MinM&M 65¼— ¼
MisonCrp 51½—1
MoKanTxs 4⅜— ⅛
MojudHos 10⅜— ⅜
MonaChm 59½— ⅜
MontbWd 56⅛—2⅛
MorMcCL 30⅛— ¾
MorMLpf 60 —5
Morl&Co 25
MotorProd 24¼—1⅜
MotorWhl 22 — ⅛
Motorola 13⅞— ⅛
MullerBrs 20 —1
MullnsMfg 24¾—1¼
Munsgwin 13 — ⅝
MurpyGC 36 — ⅝
MurrayCp 14 + ⅛
MurryC pf 42½+ ½
—N—
NashKlvtr 17 — ¼
NastC&SL 22½—1⅛
NatAcme 27½— ⅝
NatAirlns 11⅜
NatAutoF 11¼— ½
NatAvton 12⅛— ⅛
NatBiscit 32¼— ¼
NtBnd&Sh 9¾— ¼
NatCan 9⅞— ⅛
NatCReg 39¼— ½
NatCtyLns 9⅛— ⅛
NatContnr 14½— ½
NatCylnG 14⅛— ⅛
NatDryPr 30⅛+ ¼
NatDptSts 17¾— ¼
NatDistls 20⅜— ⅜
NatGypsm 20½— ⅞
NatLead 31¾—1
NatLinSvc 7⅞
NatM&SC 18¼— ½
NatPw&Lt 1⅛
NatlSteel 91¼—1¼
NatSupply 21¼— ¼
NatTea 25 —1¼
NehiCorp 20
NewmntM 40 —1⅜
Newpind 27⅛
NwptNSh 24⅛— ⅜
NYCntRR 14 — ⅛
NYCh&SL 36 — ½
NYCSLpf 118 —2⅛
NYCOmni 13¼— ⅛
NYNH pf 17¾— ⅜
Norf&Wst 62 + ¼
NAmAviat 8⅞— ⅜
NAmerCo 26⅞
NorNatG 28¼—1¼
NorPac 19⅝— ¼
NorwAirl 13¼— ¼
NwAir. pf 22⅛—1¼
NwAir pf 2⅛—1¼
NorwPhar 12⅞— ¼
—O—
OhioOil 26¾
OliverCrp 23 — ¼
OtisElev 30 — ¾
OwillGlss 74 — ½
—P—
PacG&El 37⅞— ⅛
PacTel&T 98 — ⅝
PacTinCons 4¼
PacWOil 56 —1½
PackMots 5¼— ⅛
PanAmAir 9⅝— ¼
PanhEJL 53½— ¾
PanhP&R 6⅜— ⅛
ParrafCos 71 —1
ParamPic 22⅛— ¼
Park&Til 42¼+ ¾
ParkUtCM 2½— ⅛
ParkeDav 36½— ¼
ParkRPr 30
ParmeTr 8⅛— ⅝
PatinoMns 9½— ⅛
PennyJC 43½— ½
PenCAirl 14½— ½
PnCoal&C 14½— ½
PenDxCm 19 — ½
PenPw&L 19½+ ¼
PennRR 17⅝— ⅛
PepsiCola 27¼+ ⅝
PfizerC&C 48 —2
PhlpsDdge 43¾—1⅛
PhilaElec 23⅝
PhilEl$1pf 28
Ph&RC&I 14⅞— ¼
PhilcoCrp 30 —2
PhilMor 28⅝— ⅞
PhillpsPet 58½+ ⅝
PilsbMills 35 — ⅛
PittCk&C 15⅜— ⅜
PittConCl 28⅛
PittPlGl 38 — ½
PittScr&B 9⅜— ⅛
PittSteel 12¾—1⅛
Pitt&WVa 13 —1¼
PittstonCo 34 — ⅞
PlymOil 26¼+ ¼
Poor&CoB 17⅜— ⅞
PresStlCar 11 — ⅜
Proc&Gm 70⅞— ¼
PubSvCol 34 — ⅝
PubSvNJ 22⅛— ⅜
PublickIn 24¾— ¾
Pullman 53½—1¼
PuOil5% 106¼— ⅜
PuOil5% 106¼—⅜ ¾
PuriBak 28⅜— ¼
—R—
RadioCorp 8⅝— ⅛
Radiopf 70½
Rad-K-Or 11⅛— ¼
RayonInc 27 —1⅛
ReadCo 18 — ½
Read2pf 34¼— ¾
RealSlkH 13¼— ¾
ReevesBr 13⅜— ¼
RelStrs 24⅞— ¼
ReliaMfg 12⅛— ¼
RemRand 15⅛— ⅞
RecMot 31 — ⅜
RepAvia 7⅜— ⅛
RepPict 4⅜
RepSteel 28 — ¼
RevC&Br 20½— ½
RexDrug 7⅜— ¼
ReynMet 24 —1⅛
ReynSpr 11 — ¼
ReyTobB 39⅜— ⅛
RheemMf 22¾— ¼
RoyalType 23⅜— ⅝
Ruberoid 64½—2½
—S—
SafewStrs 21⅝— ¾
StJosLd 46 — ¾
StLSFran 8¼
StLSFpf 29 —1⅛
StRegisPa 11⅛— ⅜
SavArms 9½— ⅛
SchenDist 33¼— ¼
ScrantEl 14½— ⅛
SeabAlRR 15¼— ⅞
SeabOil 33¼— ¾
SeagCorp 6
SearsRoeb 38 — ⅝
SeegRef 11¾— ⅜
SiebRub 7¾— ⅝
ServelInc 12½— ⅜
ShmrO&G 27 — ½
SharStl 36½—1
S&Dohme 23 — ⅝
Shatt(FG) 16⅛— ½
ShUnOil 31 — ⅜
SheraCorA 7¼— ½
SimCo 37 —1
SinOil 15⅞—1
SkellyOil 97½
Sloss-SStl 21 + ¼
SmAOCor 57½—1¼
Sm&CorT 26⅝—1⅛
SmA&Ss 38 —1
Soc-Vac 16⅛— ¼
SouAG&P 3¾— ⅛
SCaroE&G 6¼
SoPRicoS 42⅛+ ⅜
GEGreyL 18¾— ½
SouCalEd 30⅜— ⅜
SouNatG 23¾— ¼
SouPac 43⅞— ⅜
SouRy 37¼
Spid&Br 18 — ¼
SpksWith 5¾
SpencKell 28¾—1¼
—T—
SperryCrp 22¼— ¼
SpiegelInc 10¾— ⅜
SquaDCo 17⅜— ⅜
Squibb&S 30⅛— ⅜
StndBrnd 27⅛— ⅜
StdG&E$4 28⅜+ ⅞
StG&E$7 115½+1¼
StdOilCal 60⅞— ⅜
StdOilInd 41 — ¼
StdOilNJ 75¾—1½
StOilOhio 26⅞— ⅛
StdOilOhrt ⅝
StdStlSpr 14 — ⅛
StringDrg 39 + ⅜
StevensJP 32½—1
Stew-War 15¾— ½
Stok-VCm 20⅛—1
Stne&Web 14 — ⅜
StudbkrC 20⅝— ⅜
SunChem 12⅛— ⅜
SunOil 52¾— ½
SnOilpfA 123½— ½
SunrayOil 10⅞
SshineBis 39⅝— ⅜
SshineMng 9⅞
Superhter 21½— ¼
SpOilCal 126 —4
SuperrStl 19 — ½
SuthindPa 42½— ¼
SwtsCoA 21 — ⅜
Swift&Co 33⅝— ¼
SwiftIntl 21 — ⅜
SylvnElPr 21 — ⅜
Symng-Gld 6¼— ⅛
TennCorp 17⅛— ⅛
TexasCo 57⅞— ⅜
TxGlfPrd 15⅜— ⅜
TxGulfSul 56½— ½
TxPC&O 42⅜—1⅛
TxPLTrst 26⅞— ⅜
Tx&PRy 46 —2
ThtchGIM 14 + ⅛
ThmeidCo 10⅛— ½
ThAvTran 9 + ½
ThomsStl 22⅜— ⅜
ThmpsnPr 47½— ¼
Thmpsn-St 4⅜— ⅛
TidWAOil 23 — ⅝
TideWpf 100 —1
Tmk-DAx 17¾— ¼
TmknRBr 50½—1½
Trnsamer 12½— ⅜
Tr&WAir 15½— ⅜
Tri-ContCp 6½— ⅜
Truax-TrC 29½— ¾
TwntC-Fx 25⅜+ ⅜
TwC-Fxpf 37⅜— ⅛
TC-Fprpf 95½— ⅝
TwCityRTr 9
TwnCoach 15½— ⅝
Udylite 13 — ¼
Undrwood 54
UnBag&P 33⅞—1⅛
UnCarbd 105 —1¼
UnOilCal 23⅝— ⅜
UnPacfic 146 —1
UnTnkCr 33½— ¼
UnAirLn 20⅝— ¼
UnAircrft 22 — ⅞
UnBiscuit 23 + ¼
Un-CrrFst 30½— ¼
UnCig-WS 4¾— ⅛
UnitedCorp 2⅞— ⅛
UnCorppf 46⅜— ⅛
UnElecCl 17⅛— ⅜
UnitFruit 56 —1⅜
UnGasImp 24 + ⅛
UnitM&M 16¼— ⅝
UnPaprbd 16 — ½
US&ForS 21⅛—1
USGypm 104
USHoffMa 16⅞— ½
—U—
USIndCh 41⅝— ⅞
USLeath 8⅛— ⅛
USLeathA 38⅛— ⅜
USLines 22¾+ ⅛
USPFdy 41½—1½
USPlyw 30¼— ¼
USRubber 47¼—1
USSR&M 46 — ½
USSRMpf 70 —1¾
USSteel 76¾— ⅝
USStlpf 142¼+ ¼
UnitStkyds 7⅜— ⅜
UnitS2pf 10⅞— ¾
UnWallp 7
UnivCSt 19 — ¼
UnivLab 6 — ¼
UnivPict 17⅝— ⅛
—V—
VanNorm 15¾— ¼
VanRaalte 35 — ¼
VanadCrp 13⅞— ¼
VertCSug 14⅞— ½
VicksChm 45¾— ¾
VicCWks 48 — ½
VaCaroCh 8⅝— ⅜
VE&Pw 16 — ¼
ValC&Cpf 26½— ⅛
VirgRypf 32½—1
ViskCorp 33½— ½
—W—
WalgCo 32¼— ⅞
WlkHGW 22 — ¼
WalwCo 10¼— ½
WardBak 12¼— ½
WardBpf 60¼— ¼
WarnBPic 14 — ⅛
WarF&P 32 — ½
WarrenP 45½—1
WrrnPpf 113½—2½
WaukMot 20⅞
WebsterT 7
WessOS 46½—1¼
WestISug 26½— ⅛
WVP&P 45¾—1
WestASup 46⅛— ⅜
WestMary 6⅛
WestMdpf 18 —1
WestPac 29⅞— ½
WestUTel 22½— ½
WestABr 36⅝— ⅞
WestChir 33
WstvaCof 92¼+1
WheelStl 49 —1⅛
WhiteM 24⅞— ⅝
WilcoxOil 8⅞— ¼
WillysOpf 61¾— ¼
WillysOver 9⅞— ¼
Wil&Co 16⅛— ⅛
WlwFW 48 — ⅛
WorthPM 59
WyandW 10 — ¼
—Y—
Yale&T 35⅞— ⅞
YorkCorp 12⅞— ⅛
YngSpW 21½—1
YngShT 79 —1½
YngStDr 18½— ½
—Z—
ZenRadio 21 —1
ZonProd 6½— ⅛

Approximate final total today, 1,390,000 shares; previous day, 1,130,000 shares; week ago, 1,188,580 shares; year ago, 1,694,810 shares; two years ago, 2,212,860 shares; Jan. 1 to date, 208,839,779 shares; year ago, 310,056,371 shares; two years ago, 305,220,131 shares.

Background to Business

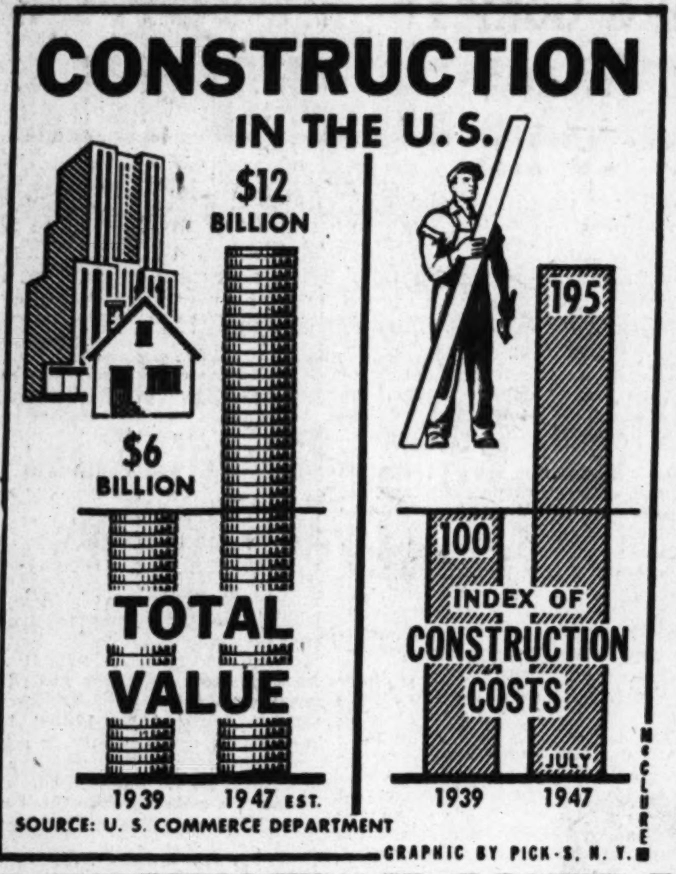

Curb Sales

NEW YORK, Oct. 30—Following is a partial list of transactions on the New York Curb Exchange:

Close Chg. Net

—A—
ACF-Brll 4 — ½
AcmeAlm 4¾— ¼
AeroSup 2⅞— ⅛
AeronPrd 3⅜
Answth 14
Ar-WyEIA 6½— ¼
AirconMfg 2
ArnMfgpf 4¼+ ⅛
AlskAirl 4 + ⅛
AlliedPrd 18½— ½
AlmCoAm 57 —2¾
AmBntCr 2¾
AhBvrdg 2⅛
AmCtPLB 6 — ¾
Am&FgnP ¾— ⅛
AmGs&El 36⅝— ⅜
AmGen 2⅝— ⅛
AmLnMch 32¾— ¼
AmLt&T 17¾— ⅛
AmMrcb 3⅜— ⅛
AmMtPrd 24 — ½
AmPt&CB 35 — ⅛
AmRpblcs 18⅛— ⅛
AmSlKn 4⅛— ⅛
AmSprpw 1⅛+ ⅛
AmSprpf 57½+ ⅜
AmThrdpf 5 — ⅛
AmWrtP 9¾— ¼
AnchPstP 8 — ⅛
ApexElM 10 + ¼
ArgsInc 6¼+ ⅛
ArkNtGs 5½— ½
ArkNtGsA 5½— ⅜
AroEquip 13¼— ⅜
AshlndOR 14¼
AssoLaund 1
AtlCFish 5¾— ¼
AtlasCwar 5⅜— ⅛
AtlasPly 32 — ½
AutomatPr 5⅝— ¼
AutoVMch 7
Avry&Sns 15¼— ¼
—B—
Bbck&Wil 55 — ½
BariumStl 5⅜— ¼
BeauBrml 6 — ½
BenrusW 10 — ⅛
Berk&GyF 1⅛
BirdsSFdy 8¾+ ⅛
BlueRidge 3⅛— ⅛
Blumnthl 10⅛—1
BrzTrL&P 17¾— ⅛
BrewstAro 5⅜+ ⅛
Br-AmTb 12 —2¾
Brwn-FD 20⅛— ⅝
BrownRub 8⅜
BruceEL 40 —2
BckeyePL 11 — ⅛
BnkHll&S 18¼— ¼
BurmaLtd ¾
BuryBiscit 3½
—C—
CabElProd 3⅜— ¼
Callite Tng 3¼— ⅛
CanMrcni 1⅜— ⅛
Carman 7⅛— ¼
CarConBsc 7⅜+ ⅛
CatalinAm 11¼
CenOhoStl 20¼
Cen&SW 9⅜— ⅛
Century 13⅛— ⅛
CessnaArc 3⅛— ⅛
ChmbCA 25⅛— ¾
Chesbgh 70 — ¼
Chi&SoA 7 — ¼
ChiefCnsM 1
CitiesSvc 37¾— ¼
CityAtoSt 12½— ½
ClarostatM 2⅜+ ⅛
ClaudeNn 2¼— ⅛
ColonDvlp 4¼— ⅛
ColnlAirl 7⅛— ¼
ColnSd&S 7⅛— ⅛
ColoFul&I 5¾— ⅛
ColtsMfg 34⅞+ ⅝
ComdHotl 5⅛— ⅛
Comw&S ⅛
ComShM 8 — ⅜
ConsGEBl 70½+ ¼
ConsGsUt 8⅝— ⅛
ConsStlCp 28½+ ⅛
ConsTktl 14⅛+ ⅛
CntFd&M 14½— ½
CoprBrw 3⅛— ⅛
CopprRng 10⅛— ⅛
CornucGM ⅛
CoroInc 12 — ⅜
CosdenP 5⅛
CreolePet 34⅛—1⅜
CroftBre 1⅜
CrosleyM 9 — ⅛
CrMilner 6⅞— ⅛
Cr C Pet 5⅛— ⅛
Cr Drug 3⅞— ⅛
CrOilR pf 31 —5
CuAtlSug 21 — ⅜
—D—
DelayStrs 7⅛— ⅛
DenMfgA 11¼
Derby Oil 17½— ⅜
DetGraylr 20¼— ⅜
DetStlPrd 20¼— ⅜
DianaStrs 6⅜
Dobeckm 12 — ⅜
DomCredit 3⅜— ⅛
DStlCoal 12 — ⅜
DukePw rt ⅝
—E—
EastG&F 3⅜— ⅛
EG&F6pf 78 —2
EStaCorp 3⅛— ⅛
East SuAs 12⅝— ⅛
ESugAs pf 53⅜—2¼
EWashMB 12¼+1¼
ElBo&Sh 13⅛— ⅛
ElP&Lwar 5⅜+ ⅛
Electrogra 26 + ½
Electromas 2⅞
Elliott Co 20½— ⅜
ElliottC pf 47½
EquityCor 1⅜— ⅛
EsquireInc 8¾— ⅛
EurCLtd 3⅜+ ⅛
—F—
FaircCam 12¾— ¼
FaircE&A 4 — ⅛
FanstlMet 15 — ⅜
FedQuig 12 — ⅛
FirstYork 2⅞+ ⅛
FordMCA 19⅜— ⅛
FtPittBr 8⅜
FrankSim 31 — ⅛
FrankStrs 8½— ⅛
FullerGA 26 — ½
—G—
GarrettC 10½— ½
GellmMfg 8½— ⅛
GenBudS 4¼— ⅜
GenFinan 8 + ⅛
GnFirepfg 33
GenPlywd 19 — ⅜
GiantYGM 4⅞— ⅛
GleanHar 23½+ ⅜
GlenAldC 19½— ⅛
GlenmDB 12½— ⅜
GlobeUn 15 — ¼
GobelInc 4 — ⅛
GoldfldCon ¾
GrahPpf 20¼— ⅜
GrandRV 7⅜— ¼
—H—
HartfdRay 4⅜+ ⅛
HarvdBr 2½— ⅛
HeclaMin 10⅝— ⅛
HevdCh 20¼—1
HollCGld 9 — ¼
HollyStrs 5
Holt(Hen) 9½— ¼
HumbOil 69¾— ⅜
Hukler's 9 — ⅛
—I—
IllPow 27⅞— ½
IllPowpf 56
IllZinc 12¾— ⅛
ImpOilLtd 11⅜— ⅛
ImpOLreg 11⅛— ⅛
ImpTbBrit 11½— ⅜
InCoNAm 92 —1
IntCigMch 15 — ¼
IntHy-Eof 68½—1
IntPetrol 11 — ⅜
IntProd 16¼+ ¾
IntSRazB 2⅛— ⅛
IntPwDpf 9 — ¾
InvestRoy 1⅛— ⅛
IrvingAirC 5¼
—J—
JeanGla 12 —1
JeffLakeS 4½
—K—
Kaiser-Fr 13 + ⅜
KingSeel 15 — ⅜
KingstPr 5 — ¼
KirbyPet 14 — ½
KLakeGM 1⅞
KobackSt 8¼
KruegerB 16½— ⅛
—L—
LakeSM 12 — ⅛
LakeyF&M 7¾— ⅜
Lane-W 22¼— ¼
LeonOilD 1⅛
LeTourn 18⅛—1
LineMater 19¾+ ¼
LogansD 12⅛
LoneStarG 20⅜
LongIsL ¾
LongIsLpf 54
LouisL&E 16¼
LynchC 18 + ⅜
—M—
ManatiSw ⅛
MarionPS 9⅞— ¼
McCordC 24¾+ ¼
McWillD 12 — ¼
MeadJohn 26
MemNG 5⅞— ¾
MenascoM 1½
Mer-C&S 19½— ⅜
Mesabil 4¾— ¼
MichBum 7½— ¼
MchStlT 10⅛+ ⅛
MichSug 2⅝— ¼
MichSpf 9¾
MicroH 9¾
MidStPB 4¾+ ⅛
MidWCrp 15¼— ⅛
Mid-WR 2½
MinCorpC 6⅞— ⅛
Molyblen 8
MonogP 4⅛
MontDUt 12 — ½
MorPCrp 4⅜— ¼
MtCityC ⅜
MtProd 11
Muskogee 12⅜— ⅛
—N—
NachCorp 14¾— ¼
Namm's 6⅛— ¼
NatBHess 3½— ⅛
NatFuelG 12½
NatPresC 37 — ¾
NatRMch 13⅛— ⅛
NatTran 3¾
NatURad 4 — ⅛
NHClkW 6⅛— ⅜
NJZinc 60¼— ⅜
NM&ALd 4¾+ ⅛
NewPMng 1½— ⅛
NYAuct 9½— ⅜
NiagHPow 9½— ⅜
NiagHBwr 1 — ⅛
NilesBP 12 — ¼
NipisMns 1⅛
NomaElec 17⅞+ ⅜
NorAL&P 7¾— ⅛
NrALPpf 185¾— ¾
NorARB 40¾— ¼
NorSPwA 38 —1½
NorthAir 8 — ⅛
—O—
OgdenCorp 1½
—P—
PacCan 8 — ½
PacGE6pf 36
PanAAwar ⅛
PantOil 9⅜— ⅜
Pennroad 6
Pepperell 58½— ⅜
PharT&R 6½
PhillipsPk 12¾— ¼
PionGold 3
PiperA 2¼
PitneyB 12⅜— ⅛
PolarisM 4⅜
Pow&A 13¼— ¼
ProdCorp 1¼
—R—
RKOoptw 2⅞— ⅛
RaythMfg 9 — ⅛
ReedRBit 21⅞+ ⅛
RelE&E 23¼+ ¼
RichRad 4⅞— ⅛
RioGVaIG 1⅛— ⅛
RomeCabl 11⅛— ⅛
RootPet 17⅝— ⅛
RotaryES 22
RyanAero 4⅞— ¼
RyanCPet 7⅜
—S—
StLawCor 14⅛— ⅛
StLawpf 40⅛—1⅜
SaltDOil 10⅜
SavoyOil 2⅜+ ⅛
SchulteDA 3⅞— ⅛
ScovillMfg 33⅜
ScullinStl 12 —1
SegalL&H 2⅜— ⅛
SelectInd 2⅜— ⅛
Selecticv 19 — ⅛
SemlRB 5⅞— ⅛
ShatDenn 12 — ⅛
SherWms 68⅜— ⅛
Silex 11⅛— ⅜
SimoPat ⅝— ⅛
SingerMf 235 —2½
SolarAirc 9⅛— ⅛
SolarMfg 4⅛— ⅛
Sonotone 4⅛— ⅛
SossMfg 8⅛— ⅛
SoPOil 33 + ¼
SoCEdpf 29¼— ⅛
SCEdcvpf 29¼— ⅛
SoCEdpf 29¼— ⅛
SoPipeL 47⅛+ ⅛
SouRoyal 20⅜— ⅜
SpencerSh 8¼
StdCan&S 14⅜— ⅛
SdC&Spf 24 — 2
StdDredg 3⅞
StOilKy 29
StPow&L 2 — ¼
StPow&LB 1⅞— ⅛
StdTubeB 3⅜— ⅛
StarrCorp 5⅛— ⅛
SterlEng 2⅛— ⅛
SterlInc 4⅛— ⅛
StatsJR 14⅛— ⅛
Stroo&Co 24⅛+ ⅛
SunhCorp 3¾
SupToolD 3⅜— ⅛
—T—
Technicol 12 — ⅜
TextInc 13⅞
TiloRoof 14⅞—1⅛
TolEdisof 101¾— ¾
TonoMin 1⅜+ ⅛
Tri-Contwr 2¼— ⅜
TunglSolL 7
TunSLpf 10¼
—U—
UnexcCh 7¾— ⅜
UnitAircP 3⅜— ⅛
UnitCorpw ⅜
UnitGas 17¾— ½
UnitL&R 23¼—1⅜
UntShM 62½+ ⅜
UntShMpf 41¾—1¼
USFoilB 13⅞— ⅜
USIntSs 2¾— ⅛
USRadtr 13⅛— ½
USRubRel 3⅜
UnitedStrs 2⅛— ⅛
UtahIdahS 4⅛— ⅛
UtahP&L 1½— ¼
—V—
VianrCrn 11⅛— ⅛
VnzlPet 6½— ¼
—W—
WanrBkutc 9¾— ⅞
WithmWt 7¼
WntwrthM 9⅜— ⅛
WstVC&C 17¾— ⅛
WehtPOil 19⅞— ⅛
WisnBrs 5⅛— ⅛
WagnerEl 17 + ¾
Wrght-Hrg 2¾

Approximate final stock sales today, 380,000 shares; total stock sales year ago, 359,505 shares.

Approximate final total Bond sales today, $250,000; total Bond sales year ago, $293,000.

EARNINGS REPORTS

GENERAL MOTORS CO.

NEW YORK, Oct. 30—The backlog of orders for passenger cars has increased rather than diminished, General Motors Corp. said today in reporting earnings for the third quarter, and set forth as the only solution to the problem "improvement in the material supply situation." General Motors reported for the third quarter net income of $75,658,374, equal to $1.63 a common share, compared with $23,816,460 or 71 cents a share for the 1946 period. Net income for nine months was placed at $213,217,476, equal to $4.62 a common share, against $14,012,370 or 16 cents a share for the months a year ago when unusual conditions existed with respect to strikes and material shortages.

PHILIP MORRIS & CO.

Philip Morris & Co. reported net income for the six months ended Sept. 30 of $2,593,598 equal to $1.08 a common share, compared with $2,200,929, or 88 cents a share, for the like period of 1946. Domestic sales for the six months totaled $83,165,261, compared with $82,252,124 for the same months last year. Export sales reached $3,373,284, compared with $6,564,547 for the similar period last year.

ALLIED MILLS

Allied Mills reported net profit for 12 months ended Sept. 30 of $3,192,714, equal to $3.99 a share, compared with $1,836,746 or $2.29 a share for the like period of last year.

MAYTAG COMPANY

Maytag Co. reported net profit for nine months ended Sept. 30 of $4,459,476, equal to $2.29 a common share, compared with $2,067,609 or 82 cents a share for the similar period of 1946.

PEPSI-COLA COMPANY

Pepsi-Cola Co. reported estimated net profit for nine months ended Sept. 30 of $7,300,000, equal to $1.27 a share, compared with $5,050,000 or 88 cents a share for the like period of 1946.

COTTONSEED OIL

NEW YORK, Oct. 30—Bleachable cottonseed oil futures closed 15 to 25 lower. Sales 60 contracts.

	High	Low	Last
January	22.90	22.90	22.85b
March	23.15	22.90	22.90b
May	23.15	22.90	22.90b
July	23.00	22.90	22.95b

Closing bids: Dec. 23.25, September 21.50, October 21.50n.

n—Nominal.

Standard Oil of Penn. Hikes Gas, Fuel Oil Prices

PHILADELPHIA, Oct. 30—(AP) The Standard Oil Company of Pennsylvania today raised prices of gasoline and fuel oil.

Gasoline was hiked four-tenths of a cent a gallon, while fuel oil prices were boosted nine-tenths of a cent.

Company officials said the increases were prompted by a recent 20 percent rise in the price of crude oil.

The boosts bring the retail price of gasoline to about 22 cents a gallon, with high test gas two cents higher. The fuel oil price will be 10 1-10 cents.

Fulton National Bank of Atlanta Stock
BROOKE, TINDALL & CO.
BONDS AND STOCKS
1140-50 CITIZENS & SOUTHERN BANK BUILDING
PHONE WAlnut 3040

Corn Advances As Wheat Drops

CHICAGO, Oct. 30—(AP)—Wheat lost further ground on the Board of Trade today, influenced by uncertainty regarding Government price control action, reduced cash grain buying by the Commodity Credit Corporation and slightly better reports on Winter wheat seeding.

While the bread cereal continued downward, corn reversed its trend and finished with moderate gains. This cereal has displayed more resistance to selling pressure than other grain in recent sessions. Some of the buying has been credited to local traders.

Wheat closed ¾-3¼ lower, December $2.89¾-½; corn was 1¼-2¾ higher, December 2.21¾-2.22, and oats were ½ lower to ⅜ higher, December $1.10-1.10⅜.

Wheat opened lower and fell as much as 6 cents in early trading. A sharp run-up, carrying prices above the preceding close, developed when it was announced that the Commodity Credit Corporation had bought moderate supplies of the bread cereal yesterday. But the advance failed to hold.

The CCC bought 400,000 bushels of wheat at Kansas City, 455,000 bushels at Minneapolis and 5,000 bushels at Chicago yesterday. That was not particularly large, but contrasted with only 10,000 bushels purchased Tuesday. Traders heard that boxcar shortages were cutting down the amount of purchases.

Only light showers fell in a few parts of Kansas, although moisture was forecast for scattered points in Kansas, Nebraska and Oklahoma. A Texas crop report said recent rains in west central, northern and northeastern counties had supplied much-needed moisure for seeding and germination of small grains.

Cotton Futures Close Firm in New York

NEW YORK, Oct. 30—Cotton futures closed firm today with gains of 15 cents to $1.90 a bale as belated short covering and mill buying met only limited offerings. Trading was nervous throughout the session, with prices fluctuating over a range of about $3 a bale.

The market's action reflected continued confusion among traders over the Washington developments regarding foreign aid and domestic price curbs. Western selling and commission house liquidation predominated, with some replacement buying attracted on the belief that the market had been over-sold in recent sessions.

Hedge selling was only moderate, while mills covered contracts mostly on the scale down.

Futures at one time showed losses of $1 a bale, but final prices made new highs for the day. A broad inquiry for cotton textiles persisted, despite rising prices for goods.

NEW YORK COTTON RANGE

	Open	High	Low	Close	Prev. Close
Dec.	32.29	32.52	32.12	32.50	32.28
March	32.53	32.75	32.35	32.74	32.37
May	32.38	32.60	32.11	32.60	32.27
July	31.62	31.90	31.32	31.90	31.53
Oct.	29.55	29.58	29.28	29.52n	29.42
Dec.	29.30	29.30	28.97	29.10	29.07b

Middling spot, 33.10n. up 35. nNominal.

Birmingham Electric Co. Proposes Bond Issue

PHILADELPHIA, Oct. 30—Birmingham (Ala.) Electric Company asked Securities and Exchange Commission authority today to issue and sell privately $1,000,000 of 30-year first mortgage bonds. Proceeds will be used for improvement costs, expected to amount to $6,400,000 by 1951.

SUGAR FUTURES

NEW YORK, Oct. 30—(AP)—Domestic sugar futures were steady today on commission house and trade support. There was limited scale up hedging by producers. Considerable attention was attracted by reports in the trade that the sugar tariff may be reduced under the International Trade Agreement drawn at Geneva. Raw sugar was firm but quiet. Philippine sugar was offered for November-December shipments at 6.10-15 cents a pound, duty-free basis. Cuban sugar was reported available at 5.35 cents a pound delivered without duty. Demand for refined continued strong from the wholesale and jobbing trade. Domestic sugar futures No. 5 closed 1 to 5 higher, sales 167 contracts.

	High	Low	Last
May	5.37	5.32	5.35b
July	5.38	5.32	5.37b
Sept.			5.38b
Dec.	5.38	5.37	5.39n
March	5.16	5.16	5.12n

b—Bid; n—Nominal.

CASH GRAIN

CHICAGO, Oct. 30—Wheat was steady to three cents lower a bushel in the carlot spot market today; basis unchanged; receipts 34 cars. Corn was steady to four cents lower; basis unchanged on old crop corn, up to two cents easier on new crop; bookings, 70,000 bushels; shipping sales, 180,000 bushels; receipts, 108 cars. Oats were one to three cents lower; basis steady to one-half cent higher; shipping sales, 25,000 bushels; receipts, 18 cars. Soybean receipts were 107 cars.

Wheat: None. Corn: New, No. 2 yellow, 2.34; No. 3, 2.28¼-3.29; No. 4, 2.15-2.26; sample grade, 2.00; old, No. 1 yellow 2.38½; No. 2, 2.37-2.38; No. 3, 2.37; No. 4, 2.29-2.31¾; No. 5, 2.26¾; sample grade, 2.16. Oats: No. 1 heavy mixed, 1.18½-¾; No. 1 mixed, 1.15; No. 1 heavy white, 1.16-1.16¾; No. 1 white, 1.14¼; No. 3 heavy white, 1.16. Soybeans: No. 1 yellow, 3.37. Field seed per hundredweight: Timothy, 4.90-5.25; red top, 14.50-15.50. Barley: Malting, 1.80-2.75; feed, 1.70-1.80.

DOW-JONES AVERAGES

NEW YORK, Oct. 30—

STOCKS

	Open	High	Low	Close	Net Chge.
30 Inds.	182.59	183.04	179.93	181.32	—1.74
20 Rails	48.85	49.02	48.08	48.51	—0.69
15 Utils	35.07	35.19	34.79	34.88	—0.32
65 Stocks	64.83	65.01	63.93	64.30	—0.68

BONDS

	Close	Net Chge.
40 Bonds	99.96	—0.02
10 First Rails	105.00	+0.14
10 Second Rails	88.82	—0.34
10 Utils.	103.91	+0.03
10 Inds.	102.13	+0.06

Transactions in stocks used in averages today: Industrials, 131,000; rails, 83,100; utilities, 45,000; total, 259,100.

Bond Sales

NEW YORK, Oct. 30—Following is a partial list of closing prices of Bonds on the New York Stock Exchange:

DAILY BOND AVERAGES

(Compiled by the Associated Press)

	20 Rails	10 Inds.	10 Utils.	10 Fgn.	10 L.Y.
Net change	—.2	unch	—.1	unch	unch
Thursday	90.9	101.5	102.4	69.6	110.8
Prev. day	91.1	101.5	102.5	69.6	110.8
Week ago	91.7	101.7	103.0	69.5	110.8
Month ago	92.0	102.1	103.5	69.3	111.1
Year ago	93.0	103.0	104.2	74.8	114.4
1947 high	97.1	104.2	105.7	76.6	116.5
1947 low	89.8	101.4	102.3	67.7	110.6
1946 high	106.9	105.2	109.5	79.0	120.2
1946 low	92.0	102.7	103.3	74.4	114.3

CORP. BONDS

—A—
Am&FP 107⅛+ ⅛
AT&T2¾ 98¼
AT&T61 107¾+ ¼
AT&T57 112 — ⅛
AT&T75 97
AT&T80 96⅝— ⅛
AT&T82 95¾— ¼
AT&T86 92¼— ¼
AmTb62 102⅝— ⅜
AhTb69 102½— ⅝
ATSF95 121¼
ACL1st52 105½+ ⅞
ACL4½64 105 + ½
—B—
B&O95J 70
B&O1st68 86⅛— ⅜
B&O95G 57 —1
B&O96M 57¾— ⅜
B&O2000K 56½—2¼
B&O2010 44¼—1
B&O48 85
B&OPLE 84½— ⅜
B&OSW50 73 + ¾
BostMe70 51½+ ¼
BostMe60 80⅜— ⅜
BufNE75 99¾— ⅛
BufR&P57 60½— ½
—C—
CanP4s 100 — ½
Celan3s65 102½+ ¼
CenG5s59C 8½+ ½
CenGcn45 50 — ¼
CRRNJ87 33 —1
C&O3½s 104⅛+ ⅛
C&O96E 103⅞— ¼
CB&O70 95¼—1
C&EI97 34½— ½
CGW2038 54 — ¼
Chi&L2003 39 —1
CMSP4½s 68½—1⅜
CMSP4s94 104½
C&NW99 61½+ ¼
CRIP4½s 60¾—1¼
CRIP4½s 15 — ¾
CRI&P4s 86¾—1¼
CRIPr4s 55 — ⅜
Ch&WI4s 103⅝+ ⅛
CityInv4s 82 —1
CCCSL4½ 70½— ½
CIEIIII3s 106 — ½
CIUT3s73 102 — ⅜
CIUT4½s 102½+ ⅜
ColS4½s80 51½
ConsP2⅞ 101
CubaN5½s 41 — ½
—D—
Del&H4s 92 — ½
DelL&W4s 55½+ ½
D&RGW 50 —1
D&RGWin 50 —1
DtEd3s70 105¼
—F—
FireTR3s 102¾
FlaEC5s74 51⅛+ ¼
—G—
GtNor2¾s 82½
GM&O4s 97 —3
GM&O3¾ 98⅜— ¼
—H—
HudC5s 88 —1
H&MR5s57 55½
H&MInc5s 17¼— ¾
—I—
IllBell2¾s 99⅝— ⅜
ICr4s55 99½— ½
IC4¾s66 78½—1
ICCSL63A 88 — ½
IntGN52 20¾— ¾
IntGN4s52 60 — ½
IntGN56C 84⅛—1½
IntHE44 68¾
—J—
Jon&L61 102½+ ⅜
—K—
KCSou75 99⅞— ⅜
—L—
LehVHT54 63⅞+ ⅛
LVNY50 66
LesV2003s 39¼—1
LehV2003 35½
LehV2003 33¼+ ⅛
L&N2003 2⅞ 72¼
MaCen60 72¼
—M—
ManatiS57 89 —1
MSPSM91 47 — ⅜
MKT5s629 79½—1½
MKT5s57 55¼—1⅛
MKT4s90 74⅛— ⅜
MoP5½49 23½—1
MoP5s65A 79½—1
MoP5s77 79⅛—1⅜
MoP5s78G 79½—1
MoP5s80H 79½—1
MoP5s81I 79 —1½
MorE55 64⅝
MorE2000 56 —1
—N—
NOTM54 102 —1
NYC5s2013 78¼— ⅛
NYC2013A 70½— ⅛
NYC4s98 84½
NYCHR97 82½
NYNH2022 29⅛—1
NYNH2007 61½—1⅜
NYNHH57 9⅝+ ⅛
NYOW4s92 9½— ⅛
NYOW55 4⅛— ⅜
NYPL75 99⅜
NYWB46 9½— ⅛
NorP2047 66 — ⅜
NorStP75 99⅛+ ⅛
—O—
OhioEd75 97½+ ⅛
OWRN60 104 —1
—P—
PacTT66 98⅛+ ⅛
PenCA60 44 —2
PenRR68 103⅜— ⅜
PenRR65 97⅜—1⅛
PenRR81 94 —1⅛
PenRR52 100 — ⅛
PeoE4s60 61¼—1¼
PhilE67 101½— ⅛
PhilRy37 13— ⅜
PitCCoal 103¼— ⅛
—R—
Rdg3⅛s95 93 — ⅛
—S—
StLSF4½s 48¾
StLSF4s97 80⅜— ⅛
StPKCSL 48 — ⅜
SeaALine 83⅛— ⅛
SeaAL4s 100⅜
ShellU71 96⅜
SkellyO 100⅛+ ⅛
SoP4½s81 90⅛—1⅛
SPac4½s69 90⅛—1⅛
SoPa4½77 101 + ¼
SoPac2¾s 81 —1
SouRy6s 106
SouRycn 118⅛+ ¾
SouRy4s 92 —1⅛
SwRell2⅝ 99⅜+ ⅜
StdOCal 102⅜— ⅛
StdONJ 95⅛— ¼
—T—
TexCor 105⅜— ⅜
ThAve5s 52¼—1⅜
—U—
UnivP3⅛s 99 + ⅜
—V—
VaE&P 100 + ⅛
—W—
WSh4s2361 63⅞— ⅛
WMd4s52 100⅜— ⅛
WPac4⅛s 101⅝— ⅛
WestU5s60 98 — ⅛
WUn4⅛s50 96 — ⅛
WheelSt 102 + ⅛
Wilsn3s58 103⅜— ⅛
WisC4s49 8⅜— ⅜
WC4sSD 21

Approximate final total sales today, $4,260,000; previous day, $4,480,000; week ago, $4,457,000; year ago, $6,633,000; two years ago, $8,073,500; Jan. 1 to date, $848,642,120; year ago, $1,141,493,900; two years ago, $1,965,178,210.

CHICAGO GRAIN

CHICAGO, Oct. 30—

	Open	High	Low	Close	Prev. Close
WHEAT—					
Dec.	2.89½	2.92¾	2.86	2.89¾	2.90½
May	2.76½	2.80	2.72½	2.76¾	2.78¾
July	2.40	2.45	2.39	2.41¼	2.43¾
Sept.	2.35	2.39½	2.34	2.34¾	2.38
CORN—					
Dec.	2.20¼	2.22	2.17¾	2.21¾	2.20
May	2.14	2.18	2.11¾	2.16¾	2.14
July	2.05	2.07¾	2.03	2.07¼	2.04¾
Sept.	1.95¼	1.99	1.95	1.97¾	1.96¼
OATS—					
Dec.	1.10¼	1.11⅞	1.07⅞	1.10	1.10¾
May	1.02	1.03⅝	1.00⅛	1.02¼	1.02⅞
July	.88⅜	.90⅜	.87⅜	.89⅝	.89
SOYBEANS—					
Nov.	3.40	3.48	3.40	3.48	3.41
March	3.38	3.45	3.37½	3.45	3.38¼
May				3.38	3.35
LARD—					
Nov.	22.77	23.15	22.77	22.85	22.82
Dec.	24.75	25.25	24.75	25.30	24.80
Jan.	24.55	25.00	24.35	25.00	24.55
March	24.55	24.10	24.30	24.90	24.50
May	24.35	25.25	24.35	25.05	24.50

DRY GOODS

NEW YORK, Oct. 30—The cotton textile market was firm today, with a good buyer inquiry for practically all types of goods. Only scattered sales were reported for the current quarter due to the sold up condition among mills. There were fair sales of sheetings for first quarter delivery next year and some further selling of print cloths into the third quarter. Prices were firm and moving hgher on forward delivery contracts. Wool goods held unchanged. Worsteds and fine woolens were difficult to find, reflecting the strong retail demand for wearing apparel. In rayon goods there were further allocations of gray goods for the first quarter of next year, with prices unchanged to slightly above fourth quarter levels.

STAPLE PRICE TREND

NEW YORK, Oct. 30—The Associated Press weighted wholesale price index of 35 commodities today declined to 196.58. Previous day 196.60, week ago 200.67, month ago 193.46, year ago 154.56.

	1947	1946	1945	1944
High	200.67	169.72	112.81	108.73
Low	164.05	112.02	107.90	106.03

(1926 average equals 100.)

Atlanta Gas Light Co.
When Distributed
BOUGHT—SOLD—QUOTED
Wyatt, Neal & Waggoner
First National Bank Bldg.
Atlanta, Ga. WAlnut 4700

Coca-Cola Company
Common Stock—Class "A"
GENERAL MARKET AND LOCAL SECURITIES
CLEMENT A. EVANS & COMPANY
INCORPORATED
FIRST NATIONAL BANK BUILDING TELEPHONE MAIN 1921
ATLANTA
AUGUSTA COLUMBUS MACON SAVANNAH

Georgia Power Co. $5 and $6
Cumulative Preferred Stock
The Robinson-Humphrey Company
ESTABLISHED 1894
RHODES-HAVERTY BLDG. WALNUT 0316
ATLANTA 1, GEORGIA LONG DISTANCE 108

FUNERAL NOTICES

MACKEY, Mr. James Carl—The friends and relatives of Mr. James Carl Mackey, Mr. F. E. Mackey, Chicago, Ill.; Miss Eula Mackey and Mrs. T. E. Whitaker, Jr., are invited to attend the funeral of Mr. James Carl Mackey Saturday afternoon at 1:30 o'clock at Trinity Chapel. Rev. C. O. Turner will officiate. Interment, Hollywood Cemetery. A. S. Turner & Sons.

HOWELL, Mr. Jesse C., Jr.—Friends and relatives of Mr. and Mrs. Jesse C. Howell, Jr., Miss Vickie June Howell, Mr. and Mrs. Jesse C. Howell, Sr., and Mr. and Mrs. W. G. Hart are invited to attend the funeral of Mr. Jesse C. Howell, Jr., this (Friday) afternoon at 2:30 o'clock from the Mt. Zion Methodist Church. Rev. Guy Rainwater will officiate. Interment Churchyard. Paul T. Donehoo.

VANCOTT, Dennis Albert—little son of Mr. and Mrs. Clifford A. Vancott, of Sizemore Drive, passed away Oct. 30, 1947. Besides his parents, he is survived by his grandparents, Mr. and Mrs. Homer Thompson and Mrs. Sallie Jones. Funeral services will be held this (Friday) afternoon at 3 o'clock from the residence. Rev. Harold Hampton will officiate. Interment will be in Hollywood Cemetery. J. Allen Couch & Son.

MORGAN, Miss Nora—Miss Morgan died Wednesday. Survived by one brother Mr. H. W. Morgan, Beaumont, Texas; one niece, Mrs. Edna Westbrook, Tucker, Ga. Friends are invited to attend the funeral Friday afternoon at 3:30 from Sweetwater Baptist Church, Gwinnett County. Elder Thomas L. Huff will officiate. Frank Summerour Funeral Home, Duluth, Ga.

HENDRIX, Mr. C. Z.—died Thursday. He is survived by his wife; four daughters, Mrs. H. P. Maddox, Mrs. W. R. Pittman, Mrs. Howard Waldrop, Mrs. Everett Waldrop; three sons, Messrs. B. R., E. L. and LeRoy Hendrix; one sister, Mrs. Lucy Garrett; two brothers, Messrs. Clarence and Carl Hendrix. Funeral arrangements will be announced later by J. Austin Dillon Company.

PRUETT, Mrs. Sarah Ann—The friends of Mrs. Sarah Ann Pruett, Mrs. Ellen Burton, Mrs. Lillie Belle Slaton, of Miami, Fla.; Mr. M. V. Carden, of Hatley, Ga., and Mr. N. F. Carden, of Douglasville, Ga.; several nieces and nephews are invited to attend the funeral of Mrs. Sarah Ann Pruett this (Friday) morning at 11 o'clock from the Ephesus Baptist Church, Rev. Judge Aderhold officiating. Interment, churchyard. Funeral party will leave the chapel of J. Austin Dillon Co. at 9 o'clock.

ALLGOOD, Mrs. C. L.—died Friday at the residence in Scottdale, Ga., in her 57th year. She is survived by her husband, Dr. C. L. Allgood; daughters, Mrs. J. D. Flowers, Avondale Estates; Mrs. B. F. Johnson, Jr., Pine Lake, Ga.; Mrs. Frank C. Roberts, San Francisco, Cal.; Mrs. T. L. Clarke, Hartwell, Ga.; Miss Dorothy Allene Allgood and Miss Marjorie Jane Allgood; two sons, Mr. C. L. Allgood, Jr., and Mr. James Edward Allgood; brother, Mr. K. J. Faulkner; sister, Mrs. L. C. Quarles, Ball Ground, Ga., and seven grandchildren. Funeral arrangements will be announced later. A. S. Turner & Sons.

RIVERS, Mr. James D.—(Note change of time.)—The friends and relatives of Mr. and Mrs. James D. Rivers, Atlanta; Mr. and Mrs. Joseph D. Rivers, Florence, S. C.; Mr. and Mrs. Aaron Prystowsky, Charleston, S. C.; Mr. and Mrs. Milner Bishop, Atlanta; Mr. and Mrs. Wilmer Spivey, Florence, S. C.; Mr. and Mrs. Dan Carmichael, Mullins, S. C.; Mr. and Mrs. W. M. Rivers, Wilson, N. C.; Mr. J. M. Copeland, Charleston, S. C.; Mr. and Mrs. J. M. Hill, Florence, S. C.; Mr. and Mrs. Rufus Hill, Duncan, S. C.; Mr. Alphia Hill, Denver, Col.; Mr. and Mrs. James O. Hill, Pasadena, Cal., are invited to attend the funeral of Mr. James D. Rivers Friday at 2 o'clock from Bethel M. E. Church, Rev. Guy K. Hutcherson and Rev. Benson C. Barrett officiating. The following will serve as pallbearers and assemble at the church at 1:45: Messrs. R. R. Hightower, L. T. Sargent, Jr., Milner Bishop, C. N. Dunn, Brantley J. Boswell and LaRue Bullard. Interment, West View. Awtry & Lowndes.

AWTRY & LOWNDES
FUNERAL DIRECTORS
NOW 8 QUICK AMBULANCES

Everlasting MONUMENTS
Visit OUR NEW DISPLAY
NORTH AVE. at JUNIPER
ROBERTS MARBLE CO.
ATLANTA VE. 7701

Sold by All Funeral Directors
Asphalt for Waterproofing
Concrete for Strength
Guarantee Insured by Aetna Insurance Company
Wilbert BURIAL VAULT

Search Party Reaches Plane Bearing Gov. Snell's Body

KLAMATH FALLS, Ore., Oct. 30—(AP)—The wreckage of a plane carrying Gov. Earle Snell, of Oregon, and two other top officials and the pilot was reached by a search party Thursday and there were no survivors, Fremont Forest Supervisor Merle Lowden announced.

Lowden said that Ranger Jack Smith, with the party at the wreckage, reported by portable radio that the aircraft was completely demolished and four bodies were found.

Lowden said that an attempt would be made immediately to establish further communication with the crew. He said he believed the bodies are now being moved out.

Because of the difficult terrain, it was believed possible it might require hours to bring out the bodies, but Lowden said the message from Smith did not say how close the wreckage was to the nearest logging road, so no time estimate was possible.

Killed with Gov. Snell were State Senate Pres. Marshall Cornett, 49, Sec. of State Robert S. Farrell, Jr., 41, and Cliff Hogue, 42, Klamath Falls, the pilot. They had left here Tuesday night on a one-hour hop to Lake County's Warner Valley to hunt waterfowl.

The wreckage was found in heavily timbered country 70 miles East of here and a few miles North of the Oregon-California border.

Throughout the night State Police, Forest Rangers, Army Air Rescue Unit personnel, Coast Guardsmen and volunteers had combed the area, operating from headquarters at the Dog Lake Forest Guard Station.

GOV. HALL
Elevated to Office.

Confirmation of the Governor's death immediately elevated John H. Hall, 48, Portland attorney, to the Governorship by virtue of his position as Speaker of the House. He will fill by appointment the vacancy in the Secretary of State's office.

In Memoriam

In loving memory of our dear son, Pvt. Leonard E. Granade, who gave his life for his country Oct. 31, 1944:

We are sad within our memory,
Lonely are our hearts today.
For the one we loved so dearly,
Has forever been called away.

MR. AND MRS. LEE GRANADE,
Conyers, Ga.

The upholsterer, roofer and painter who want your job are advertising in Constitution Want Ads.

FUNERAL NOTICES

RASKIN, Mrs. Rebecca Marcus—formerly of Savannah, Ga., at her residence, 1107 Fifth Ave.; beloved wife of Harry Raskin, devoted mother of Barney Lee, Herbert and Edwin; adored grandmother of Randall Lee and Bruce William. Services at Temple Israel of the City of New York, 210 West 91st St., Thursday, Oct. 30, at 11 a. m.

HUNTER, Mr. Ray B—aged 46, of Douglasville, Rt. 1, died Wednesday. He is survived by his wife; two sons, Murphy and Dewey; one daughter, Mrs. Ralph Meadows, all of Douglasville; father, Mr. J. A. Hunter, of Powder Springs. Funeral services will be held today (Friday) at 2:30 p. m. from Sweetwater Baptist Church, Douglas County. Interment at churchyard. Rev. J. W. Reeves will officiate. Pallbearers will please meet at the residence at 1:30. Roy Davis Funeral Home, Austell, Ga.

SPRAGGINS, Rev. Charles S.—Age 60 of Carrollton, Ga., died in an Atlanta hospital Wednesday night. He is survived by his wife one son, Mr. Henry Spraggins, of Atlanta; three daughters, Mrs. Earl Thomas, Mrs. Grady Nicholson, Mrs. Richard Reid, all of Carrollton, Ga.; one grandchild, six brothers, five sisters. Funeral services will be held from the West Carrollton Baptist Church Saturday, Nov. 1 at 3 p. m., with Rev. G. C. Rainwater and Rev. J. E. Wix officiating. Interment city cemetery. Martin Funeral Home, Carrollton, Ga.

DAVIS, Mrs. Scott—Funeral service for Mrs. Scott Davis, age 79, will be held today (Friday) at 3 p. m. from Ebenezer Presbyterian Church, Hogansville, Ga., with Rev. George Hoffman Smith officiating. She is survived by three daughters, Mrs. J. D. Parker, Decatur, Ga.; Mrs. Robert Cook, Hogansville; Mrs. John W. Marbut, Atlanta; one son, W. Boyd Davis, Hogansville; grandchildren, Craig C. Davis; Davis, Craig and Bob Parker; John and Scott Marbut; Ann, Mary and Judy Davis; Charlotte Cook. Interment in City Cemetery, Hogansville. Askew-Trippe Co.

McGOUIRK, Mrs. Pat H. (Aunt Minnie)—The friends and relatives of Mrs. Pat H. McGouirk, Mr. and Mrs. John McGouirk, of Douglasville, Ga.; Mr. and Mrs. Jessie A. James, Decatur, Ga.; Mr. and Mrs. Joe H. McGouirk, of Macon, Ga., and grandchildren, are invited to attend the funeral of Mrs. Pat H. McGouirk today (Friday), Oct. 31, 1947, at 3 o'clock from First Methodist Church, Douglasville, Ga. The body will lie in state at the church from 2 o'clock until funeral hour. Rev. Irby Henderson and Rev. Pat Johnson will officiate. Following gentlemen will act as pallbearers and meet at the church at 3 o'clock: Messrs. Harold Mozley, Claude Abercrombie, Jr., Guy Baggett, George Smith, R. D. Pounds, T. N. Mozley, E. M. Huffine, Dr. R. B. Turk. Interment Douglasville Cemetery. J. Cowan Whitley Co., Douglasville, Ga.

GRESHAM'S, INC.
FLOWERS
FUNERAL SPRAYS
WREATHS—CASKET PIECES
Two Locations
"Home of Flowers" West View
VE. 5818 WA. 3216

Byrd Comes To Atlanta For IC RR

Roland A. Byrd is appointed General Agent of the Illinois Central Railroad at Atlanta effective Saturday, it was announced Thursday by Edward B. Rock, Assistant Freight Traffic Manager of the Railroad in Birmingham.

R. A. Byrd

Byrd succeeds McElvey L. Corbett, who has been promoted to Assistant General Freight Agent at Memphis. At the same time, Rock announced that Edwin W. King has been appointed Traveling Freight Agent for the Illinois Central. He will maintain headquarters at Atlanta.

Born in Norwood, Byrd began his career with the Illinois Central as a stenographer in Atlanta in 1920. In 1922 he was transferred to Vicksburg, Miss., as Traveling Freight Agent. In 1944 he returned to Atlanta, where he has remained as Traveling Freight Agent, District Traffic Agent and Commercial Agent. He is a veteran of both World Wars.

M. L. Corbett

Corbett began his career with the Illinois Central as a stenographer in the freight traffic office in Atlanta in 1921. Later he held several traveling positions with headquarters successively in Atlanta, Tampa, Charlotte and Winston-Salem. He was promoted to General Agent in Jacksonville in 1934 and was transferred to Atlanta in 1939. He is a veteran of World War II.

Edwin L. King

King is a native of Atlanta, formerly connected with the Central of Georgia Railway, serving at various points in the Southeast. He entered the service of the Illinois Central Railroad as Chief Clerk in the Atlanta office in 1946, serving in that capacity until his appointment as Traveling Freight Agent. He is a veteran of World War II.

DEKALB

Continued From Page 1

prised at their recommendations as the question asked by the foreman indicated that their course had been agreed upon before. The questions did not consider whether the Board had done a good job . . . From expressions throughout the county reaching me, I do not believe that the recommendations express the sentiments of the people of DeKalb County served by the DeKalb County schools."

Previously, Jones had announced he would request the Board to elect a new Chairman to replace him at its next meeting.

Thursday morning, before the Grand Jury met to make the special presentment, the Avondale PTA adopted a resolution asking the Board to retain Cherry in his job as consultant.

Following a complete investigation of the educational controversy that has raged in the County for the past several months, the DeKalb County Jury declared: "The patient is very sick and we wish we had the wisdom of Solomon to know just what to do."

Charlie Davidson, of Lithonia, was appointed to the Board of Education to succeed Kelsey Howington whose term is expiring.

LODGE NOTICES

The twenty-fifth annual convocation of the Fifth District Royal Arch Masons of Georgia will meet with Mt. Zion Chapter No. 16, R. A. M., in the Masonic Temple, Cain and Peachtree Streets, this (Friday) evening at 6:30 o'clock. Special program arranged, featured by an address by Judge J. M. Wood. Refreshments served. All Royal Arch Masons cordially invited.
BYRON L. MILLING, Dist. H. P.
GEO. E. TISINGER, Dist. Sec.

LEGAL NOTICE
I will not be responsible for any debts made other than by myself.
F. S. THRAILKILL,
220 McClelland, East Point.

LEGAL NOTICE
An application has been filed with the Board of Commissioners of Fulton County to operate a retail liquor store to be located at 2231-33 Stewart Avenue. (Vacant lot next to Shady Lawn Restaurant.)
(Signed) JOHN J. BULLARD.

NOTICE TO ALL WATER-COOLED AIR COMPRESSOR DEALERS.
Sealed bids will be received by the Supervisor of Purchases, State of Georgia, Room 142, State Capitol, Atlanta, Ga., until November 12, 1947, at 11:30 A. M., for one Water Cooled, single stage, Horizontal Air Compressor, f. o. b. Milledgeville State Hospital, Milledgeville, Ga. Specifications obtainable from the undersigned.
J. L. PILCHER,
Supervisor of Purchases.

NOTICE TO ALL TRACTOR AND GRADER DEALERS.
Sealed bids will be received by the undersigned at 142 State Capitol, Atlanta, Georgia, until 11:00 A. M., November 12, 1947, for the purchase of Tractors and Graders. Quantities, specifications and all other information may be obtained from this office.
J. L. PILCHER,
Supervisor of Purchases.

NOTICE TO ALL STEEL DEALERS.
Sealed bids will be received by the undersigned at 142 State Capitol, Atlanta, Ga., until 2:30 P. M., November 10, 1947, for the purchase of 100,000 pounds of Fabricated Steel, for the State Highway Department, f. o. b. Claxton, Ga. Drawing may be seen at the above.
J. L. PILCHER,
Supervisor of Purchases.

NOTICE TO ALL FRICK EQUIPMENT DEALERS.
Sealed bids will be received by the Supervisor of Purchases, State of Georgia, Room 142, State Capitol, Atlanta, Ga., until November 12, 1947, at 11:30 A. M., for Frick Equipment, f. o. b. Milledgeville State Hospital, Milledgeville, Ga. Specifications obtainable from the undersigned.
J. L. PILCHER,
Supervisor of Purchases.

NOTICE TO WOOD PRESERVING COMPANIES.
Sealed bids will be received by the undersigned at 142 State Capitol, Atlanta, Ga., until 11:00 A. M., November 10, 1947, for the purchase of 3,000 Treated Sign Posts for the State Highway Department, East Point, Ga. Specifications may be obtained from this office.
J. L. PILCHER,
Supervisor of Purchases.

LEGAL NOTICE.
An application has been filed with the Board of Commissioners of Fulton County to operate Retail Liquor Store to be located at 3463 Peachtree Road.
E. E. CARPENTER.

LEGAL NOTICE
An application has been filed with the Police Committee of City Council by J. A. Bearden, D/B/A, Little Five Points Liquor Store, for transfer of retail liquor license from 441 Seminole Ave., N. E., to 449 Seminole Ave., N. E.

LEGAL NOTICE
An application has been filed with the Board of Commissioners of Fulton County to operate Retail Liquor Store to be located at 1995 Cheshire Bridge Road.
J. P. STEPHENS.

LEGAL NOTICE.
I have made application to the Commissioners of Roads and Revenues of Fulton County, Georgia, for permission to sell alcoholic beverages at 3730 Old Jonesboro Road. The petition to be heard at the next meeting of the County Commissioners November 4, 1947, at 2:30 o'clock.
ERIC NELSON.

CINDERS For Driveways and Septic Tanks
Jones & Hardin, MA. 1107

Acknowledgement Cards
Engraved Promptly—Samples Sent.
J. P. STEVENS ENGRAVING CO.
WAlnut 6870 110 Peachtree St.

FOUR HEROES

Continued From Page 1

Memorial Methodist Church, of Hiwassee.

The services at each funeral followed he same pattern, which has been set down in a War Department handbook an taught the funeral details of both the Army and Navy in preparation for the arrival of the war dead from overseas. As the hearses arrived in the cemetery the military guard stood at attention and six uniformed body bearers moved forward.

The chaplain and civilian clergyman moved ahead of the procession, followed by the flag-draped coffin and members of the family.

The two clergymen alternated in reading the funeral service and praying and then the commander of the military funeral gave the order, "Present arms!" The bugler moved forward, the firing order was given and three volleys, fired into the air, followed in rapid succession. With the blowing of "Taps" the body bearers carefully folded the flag covering the coffin into a neat triangle with only the blue field showing.

Maj. Marshal received the flag with a salute and soberly presented it to the mother of the slain hero "from your country as a token of the gratitude for your sacrifice."

Maj. Marshall said other military funerals would follow almost daily for the next several weeks. He said they are arranged on 72 hours' notice to comply with the request of the next of kin.

The Atlantan who was buried Thursday was the son of Mr. and Mrs. Clarence F. Watkins. He was killed Nov. 20, 1943, in the invasion of the Gilbert Islands.

You will save money buying articles offered for sale in the Classified Columns of The Constitution.

Schmidt Trial Resumes

HAVANA, Cuba, Oct. 30—(UP) The murder trial of Dancer Patricia (Satira) Schmidt will resume Friday after an 11-day recess, with a long string of police and medical experts expected to offer testimony that may prove the most damaging to the defense since the trial began.

More Comfort Wearing
FALSE TEETH
Here is a pleasant way to overcome loose plate discomfort. FASTEETH, an improved powder, sprinkled on upper and lower plates holds them firmer so that they feel more comfortable. No gummy, gooey, pasty taste or feeling. It's alkaline (non-acid). Does not sour. Checks "plate odor" (denture breath). Get FASTEETH today at any drug store.

RADIO REPAIRS
PICK-UP AND DELIVERY SERVICE
Anywhere in Atlanta!
Expert workmanship, the best repair parts, very reasonable prices.
Dont Cuss—Phone Us
PRIOR TIRE CO.
Peachtree and Fine Sts.
WA. 8866

VALUES THAT SHOUT
ECONOMY
VALUE NO. 1 1,800 PAIRS OF
Children's Shoes
Campus Junior DE LUXE Shoes
CORRECT FIT FOR GROWING FEET
$2.98 and $3.29
STYLES FOR BOYS AND GIRLS
• With Solid Leather Uppers!
• Solid Leather or Rubber Soles!
• Sizes 8½ to 12 and 12½ to 3!
These Shoes Compare Favorably With Any $3.98 Children's Shoes

OUTSTANDING VALUE NO. 2
BUCKLE MOCCASIN
OXFORDS
$3.98
SIZES 4 TO 9
BLACK and BROWN SMOOTH LEATHER
Long-Wearing Soles
Soft and Comfortable

OUTSTANDING VALUE NO. 3
SALE of MEN'S SHOES
• Superior Workmanship
• Top Quality Uppers
• All-Leather Soles
• Neolite Soles
• Excellent Fit
5.95 and $6.95
Get your share of these values tomorrow at typical ECONOMY Low Prices!
ECONOMY
SUPER SHOE STORE
95 WHITEHALL STREET, CORNER HUNTER

MAY'S
SQUARE DEAL
Cut Rate
DRUG STORE
112 WHITEHALL ST. . . . NEXT TO STERCHI'S

NUMBER OF CARDS	Black and White
10	$ .98
25	2.25
50	4.50
75	6.50
100	8.00

ORDER CHRISTMAS GREETINGS MADE FROM YOUR OWN SNAPSHOT
Delivery in 7 to 10 days

Build up your resistance against winter colds
PLENAMINS
Capsule Vitamins A, B, C, D, E, G with Liver Concentrate
72 Capsules $2.59
144 Capsules $4.79
288 Capsules $7.95

1 Doz. SAN-NAP-PAK 29c SANITARY NAPKINS 2 Pkgs. For 30c
Cigarettes Ctn. 1.64 2 Pkgs. 33c
PT. ALCOHOL Isopropyl For rubbing 6c
1.00 HALEY'S M-O LAXATIVE 79c
50c EPSOM SALTS 4-lb. Tin 14c
500 DOES TISSUES 23c
1.25 Ft. Roll WAXED PAPER 14c
1.40 PINKHAM'S VEG. COMP. 69c
Reg. 10c each WATER GLASSES 12 For 23c
1.25 ABSORBINE JR. . 57c
11c SWEETHEART SOAP 3 For 25c
10c PALMOLIVE 3 For 21c
1.00 LYSOL 89c
10c LUX . . . . 3 For 21c
1.25 RETONGA . . 3 For 3.00
10c LIFEBUOY 3 For 21c
3.00 THERMOS BOTTLE, QT. 2.59
60c SAL HEPATICA 49c
49c Qt. MINERAL OIL 19c
1.25 SIMILAC . . . 69c
WESTCLOCK ALARM ..... $4.50 Pocket Watch $2.65
75c DOAN'S KIDNEY PILLS 27c
35c DREFT WASH POWDER 23c
Get Your Halloween Candies Here
Just Received Shipment
WHITMAN, NORRIS, NUNNALLY CANDIES
NO MERCHANDISE SOLD TO DEALERS
NO MAIL ORDERS! QUANTITY RIGHTS RESERVED
ALL ITEMS PLUS TAX WHERE APPLICABLE.

(COLORED.)

GRIMES, Mrs. Mattie Thomas — 990 Martin St., mother of Mrs. Sweetie Grimes Goolsby, aunt of Mr. Cleveland Thomas, passed away at her residence Oct. 30. Funeral announced later. Pollard.

GRABLE, Mrs. Emma—of 432 Butler St., N. E. Friends and relatives are invited to attend the funeral tonight (Friday) at 8 o'clock from our chapel. The remains will be sent Saturday night to McIntyre, Ga., for interment. Hanley Company.

WOODS, Mr. Charlie H.—The friends and relatives of Mr. Charlie H. Woods, the brother of Mrs. Maggie Barnes, Mr. and Mrs. W. M. Rollings, Mr. and Mrs. G. C. Stewart, Mrs. Lillie Mae Sherrill, Mrs. Annie Hudson, Mr. and Mrs. George Woods, Mr. and Mrs. Toomer, are invited to attend the funeral of Mr. Charlie H. Woods tomorrow (Saturday) at 2:30 p. m. from our Auburn Avenue Chapel, Rev. E. L. White and others officiating. Interment South View. Cox Bros.

(COLORED)

LESTER, Master William—son of Mrs. Bernice Stafford, of 571 Edgewood Ave., passed at the residence Oct. 30. Funeral announced later. Haugabrooks Funeral Home.

COTTON, Mr. Owens—The friends and relatives of Mr. Owens Cotton, the husband of Mrs. Mamie Lou Cotton, the son of Mr. and Mrs. Will Ivory and brother of Mr. and Mrs. Clenton Cotton, Mr. and Mrs. Howard Long, are invited to attend his funeral tomorrow (Saturday), Nov. 1, 1947, at the Church of Christ, Simpson and Newport Streets, at 2:30 p. m., Rev. Lonzo Rose officiating. Interment, Lincoln Cemetery. Sellers Brothers.

(COLORED)

In Memoriam

In loving memory of our darling mother and grandmother, Mrs. Mary Jane Todd, who left us nine years ago today. God rest her soul.

MRS. FLORA BUTLER,
MRS. JOSIE FULLER,
MRS VIOLA ONTIBEROS,
MRS. EDITH ALLEN, Daughters;
MR. JULIUS CLARK,
MR. LEWIS W. TERRENTINE,
MRS. VIOLA TERRENTINE ROWLAND, Grandchildren.

(COLORED)

HAMPTON, Mrs. Helen—of 179 Clifford St., N. E., passed away at a local hospital. Funeral services will be announced later by Hanley Company.

SMITH, Mr. Green—The friends and relatives of Mr. Green Smith, of Cleveland, Ohio, and Talbotton, Ga.; Mr. Willie Smith, Talbotton, Ga.; Mrs. Lula Harrison, of New York, N. Y.; Mr. and Mrs. Richard Jones and family, Cleveland, Ohio; Mr. Ulysses Smith and family, Cleveland, Ohio; Mrs. Fannie M. Adams, of Boston, Mass.; Mr. and Mrs. Earnest Smith and family, of Cleveland, Ohio; Mrs. Dilla Smith, Cleveland, Ohio; Miss Ruth Smith, Boston, Mass.; Mr. and Mrs. Harold E. Ellison, Atlanta, Ga.; Mr. and Mrs. Smithie Adams, Atlanta, Ga.; Mrs. Pearl Adams and daughter, New York, N. Y.; Mr. and Mrs. George Justice, Cleveland, Ohio; Mr. and Mrs. James Hughes, Cleveland, Ohio, are invited to attend the funeral of Mr. Green Smith today (Friday) at 2 p. m. from Philadelphia A. M. E. Church, Talbotton, Ga. Interment in churchyard.

Hospital Program Hearing Hits Lack of State Funds

Numerous Georgia communities have raised funds for hospital construction under the Hill-Burton Act, but are stymied in carrying out their programs because of the lack of State funds, testimony at a public hearing on Georgia's Hospital Program brought out Thursday.

Acting Gov. Thompson, however, reiterated his request that interested communities raise two-thirds of hospital reconstruction money locally in order to take advantage of the one-third offered by the Federal Government.

The Chief Executive declared the rural hospital program is "not a political issue." He assured some 200 persons at the public hearing at the State Capitol that the 1949 General Assembly would appropriate hospital construction funds and would make this money retroactive. This retroactive fund, he said, would enable the State to provide the one-third participation envisioned when the Hill-Burton Act was passed by Congress.

Rep. James Dykes, of Bleckly County, a supporter of Herman Talmadge and an advocate of a special session of the General Assembly, told the audience that the Legislature cou'd meet in January and appropriate the necessary funds. The Acting Governor opposes a special session.

Dr. T. F. Abercrombie, Director of the State Department of Health, presided at the meeting. Others who spoke, besides Abercrombie and Thompson, were Dr. Guy Lunsford, Deputy Director of the State Department of Health, and John E. Ransome, the Department's Hospital Consulate. Ransome explained the hospital program and Lunsford explained the proposed program for building health centers.

On the suggestion of Dr. Stewart Brown, of Royston, those at the hearing gave a rising vote of thanks to Abercrombie, Lunsford and Ransome.

Georgia is scheduled to receive approximately $3,000,000 from the Federal Government annually for the next five years.

AN EXCEPTION

Raided Still Is 'Sorriest'

Usually, when a policeman captures a liquor still, he describes it as the most elaborate he's ever seen.

But Chief Ed Foster, of the DeKalb County Police, Thursday provided the exception to the rule. He captured one he described as the "sorriest in the world."

Found two miles northeast of Dunwoody, the still consisted of a 50-gallon steel drum and a length of a half-inch galvanized iron pipe, instead of the usual copper pipe coil for condensing. The condensing pipe was run through a wooden trough.

Foster said the makeshift distillery was concealed in a dry ditch.

Liquor was made from grain chicken feed, soured by adding sugar and water. The water came from a stagnant surface pool, well stocked with tadpoles, Foster said, to "give it body."

Taking into consideration its dry location, Foster dubbed it a "highland moccasin still."

AT EDWARDS....
20 NEW FALL FASHIONS
Cinderella
ARCH SUPPORTS

Cinderella Arch Shoes are sold exclusively at Edwards Shoe Store in Atlanta!

Sizes 4½ to 10 AA to C

CALF $6.95

SUEDE $6.95

SOFT KID $6.95

Wonderfully good-looking styles, combination lasts, with narrow heels. Every pair a genuine Cinderella arch support—

See them at—

EDWARDS
Corner Whitehall & Alabama St.

SERVING THE SOUTH SINCE 1875

Rhodes 72ND Anniversary SALE

Chippendale Dining Rooms
in the rich lustre of fine mahogany!

Distinctive pedestal table, the traditional board in gleaming mahogany, complete with stately china cabinet, buffet and six ladder chairs in blue striped upholstery. A really beautiful room in time for your holiday hospitality.

$449.50

24-hour service
WITH MODERN
SOFA BEDS

SIMMONS wooden-arm modern sofa bed in chartreuse and beige plaid, deep springs, oak frame.
$96.95

SOUTHERN CROSS open arm modern sofa in rose tapestry. Opens into a full size double bed.
$79.50

MODERN sofa bed with upholstered arms by Simmons. Turquoise or chartreuse, Windsor style.
$99.50

LAWSON sofa bed in blue floral tapestry by Simmons. Modern style, modern comfort.
$99.50

SOUTHERN CROSS Lawson sofa bed in wine striped cover. Luxurious sleeping and sitting.
$98.50

WHOPPING BIG SPECIAL LAST DAY!

MATTRESSES

FLOOR SAMPLES

Spectacular Reductions!

ONE-OF-A KIND!

Riverside Queen of Rest Mattress. Single bed size. Formerly $49.50	$39.50
Superior Mattress, box springs. Single or double. Were $89.00	$69.50
Imperial box springs, ACA ticking, was $39.50	$27.50
Single Spring Air Mattress and box springs. Were $99.00	$79.00
Double Superior Sleeprite Box Springs. Was $44.50	$32.50
Sealy Sealcrest Box Springs, rose striped. Was $49.50	$39.50
Spring Air box springs, brown stripe. Was $49.50	$39.50
Imperial Mattress in ACA tick. Was $39.50	$29.50
Superior Sleeprite Mattress, brown stripes. Was $44.50	$34.50
Double Atlas box springs in ACA tick. Was $29.50	$22.50
Double Atlas Mattress, inner-springs. Was $29.50	$22.50
Artcraft Innerspring Mattresses and Box Springs.	
Taped edge style. Were $34.95. Each	$29.00
Rolled edge style. Were $23.95. Each	$19.50

FELT BASE
9x12
RUGS
$8.72
BIG SAVINGS!

Smooth surface, easy-to-clean rugs in bright geometric and floral patterns with colorful borders. Use these floor brighteners for money-saving, time-saving beauty.

2-PIECE
LIVING ROOM SUITES

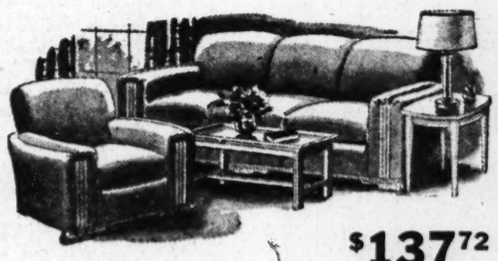

$137.72
$189.50 Value!

Wine tapestry sofa and matching lounge chair with carved frame, deep springs. Real comfort "buy!"

BETTER BREAKFAST WEEK
Sponsored by the Camp Fire Girls
Oct. 26 to Nov. 1

See the Camp Fire Girls have breakfast in Rhodes large window No. 2 Saturday morning at 9 o'clock! A hearty breakfast makes better health!

"BE THE FIRST IN YOUR NEIGHBORHOOD"

ROLLER SKATES
$2.75

All-metal skates with easy-rolling ball-bearing wheels, leather straps. Safety and speed for the little traveler!

Rhodes Furniture Co.
COMPLETE HOME FURNISHERS
WA. 7101—Peachtree Street at Harris

Folding, leatherette doll carriage, 23½", 7.98.

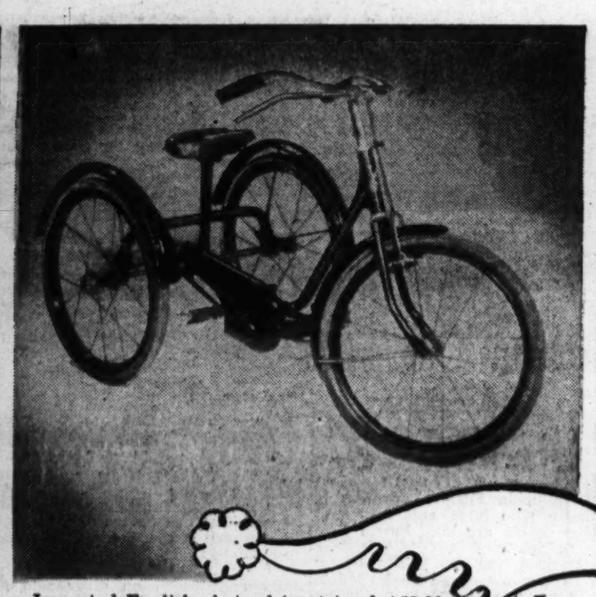

Imported English chain drive tricycle, 35.00.

Chain drive tricycle for older children, 22.98.

16" ball bearing tricycle, ages 3-5, 16.98.

Folding leatherette doll carriage, 21", 4.98.

Wooden doll carriage. 22" long, 9.49.

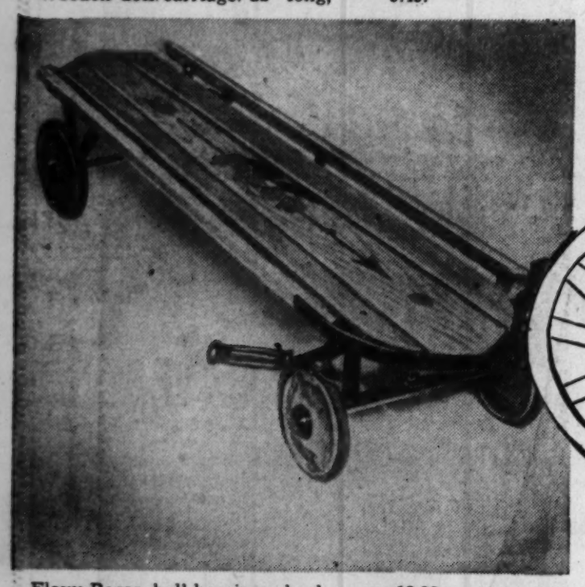

Flexy-Racer, ball bearing wheels, 12.98.

Rich's Toyland brings every girl and boy Christmas

Joy On Wheels

From Santa's workshop to Rich's Toyland! The very toys that boys and girls want for Christmas! Trikes and bikes—even English models with hand brakes and chain drives—doll coaches that look just like real baby carriages—wagons, flexies, scooters—and fire trucks that little folks can ride. Come see these mirth-making rolling toys in Rich's wonderland of fun!

Phone and Mail orders filled on all items except Schwinn bicycles. All prepaid orders sent Express Collect. Toyland, Plaza Floor

Scooter, roller bearing wheels, 7.98.

Taylor tricycle, 12" 19.98; 16", 20.98; 20" 21.98.

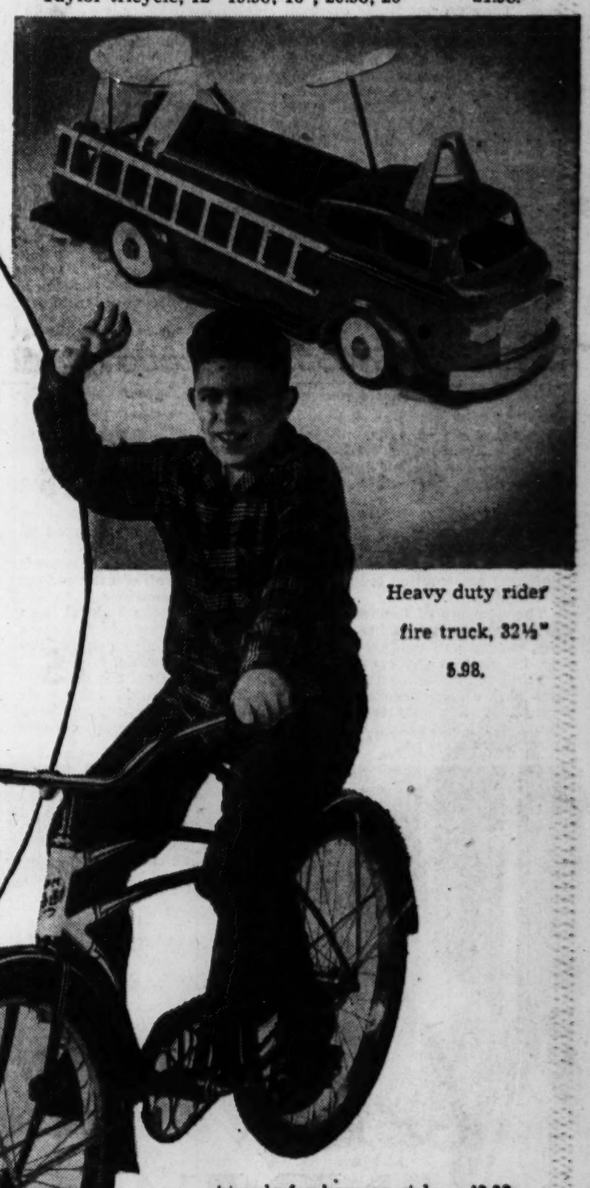

Heavy duty rider fire truck, 32½" 5.98.

26" Schwinn bicycle for boys or girls, 42.98.

Aero-Flyer stake wagon, 36" long, 16.98.

24" English type bicycle, hand brakes, 39.98.

16" Sidewalk bicycle, coaster brakes, 29.98.

Ride the Silver Comet a miniature train that carries shouting boys and girls on a thrilling ride in Rich's Toyland. Tickets, 10c.

RICH'S

Store For Homes

These Southern beauties were photographed last evening at the Piedmont Driving Club when 23 members of the season's Debutante Club were presented to Atlanta society at the brilliant Halloween Ball. On the first row, left to right, they are Ruth Johnson, Naoma Reid, Charlotte Kerr, Allison Waggoner, Ellen Quarterman, Secretary; Fritzi Yundt, President; Jeanette Willcoxon and Julia Pennington, Vice President; second row, left to right, Janet Cheves, Henrietta King, Loiette Hume, Sarah Finley Rogers, Judy Sanders, Ret Turner, Virginia Harrison and Ann Jentzen; third row, left to right, Alice Mitchell, Emily Pruitt, Helen Terry, Anne Harrison, Martha Johns, Treasurer; Jacqulin Jacobs and Ruth Maroney. (Story on Opposite Page.)

LET'S SEE NOW . . .

The True and False In Foods World!

By DORIS LOCKERMAN,
Woman's News Editor.

NEW ORLEANS, Oct. 30—The word food has a multitude of meanings, and who can grasp them all and say that this one is true, and that one false? Here in New Orleans, food is a fat, flirtatious word, beguiling and promising, fitting the carnival spirit that is a part of the mood of the City.

In another facet, the word food falls starkly upon the ears. When the social worker, the Community Chest, the appeals committee for overseas relief speak of food, they do not think of crepes suzettes aflame in a dark room in a hushed, awed, luxurious silence. They do not think of thick steaks, trout marguery, creole gumbo, curried turkey.

They think of wan children, big-eyed with hunger, to whom bread, cereals, potatoes, meats, vegetables are not things of glamour but staunch allies against the tide of human suffering.

The Food Editors meeting here this week have never forgotten the latter meaning of the thing they study and serve. Thy have eaten prodigiously, knowing as they ate, how many people would be grateful for a meager portion of their heaped-up plates.

All of them have pledged themselves to work ever harder to aid readers to conserve food, and incidentally, to conserve the budgets that are taking such a beating in America now. The Constitution, incidentally, will begin Friday publishing a daily Peace Plate, in co-operation with the Citizens Food Committee's suggestion.

Mrs. Ursula H. Duffus, of the State Department's Division of International Organization, added her plea to the many others for food conservation, with the warning that the Paris riots this week were a striking reminder that the United States must get to Europe with food as soon as possible . . . and with a long-term program for defeating hunger.

She does not consider food a guarantee against Communism. No one here has been that naive. But she said, it is apparent that if people are desperate and without hope, they cannot be expected to take an active interest in democracy.

The Food Editors needed no prodding to remind them that the cost of living has risen dangerously high at home. They have taken hundreds of notes on food-stretching suggestions, ranging from tips on using rice, chili powder, meats, sauces, syrup and sugar, milk, fish, and margarine, and there is no doubt the country will be blanketed soon with knowledge they have gathered here this week.

For example, they consider the tax discrimination on margarine and other products wrong in principle, creating an unwarranted burden on consumers and would-be consumers of the product.

They believe it so firmly that they will consider (and undoubtedly affirm) a resolution today urging the repeal of all discriminatory laws against it.

The wording of the resolution specifically attacks Federal laws against yellow margarine, which require the housewife to waste time, energy and valuable food, and hamper and even prevent the free distribution and consumption of yellow margarine.

The Food Editors will speak in a loud voice. But it is not their fight alone. Homemakers would be surprised to discover their strength if they only tested it in the direction of our lawmakers. Who said all lobbyists are smoothies preceded around dark corners by smoldering cigars?

Poetry Forum Sets Meeting Thursday

The Poetry Forum of the Atlanta Writers' Club will meet at 3 p. m. Sunday at the home of Mrs. Maud Lay Elton, 1302 Emory Rd., Northeast.

Virginia Hutchings, eight-year-old pianist, will present selections from Chopin.

Daniel Whitehead Hickey will speak on "Lyric Poetry," Duke Meridith will talk on "The Sonnet," and David Unger will give criticisms on poems submitted at the meeting.

Miss Helen Chapman To Wed Tomorrow

The wedding of Miss Helen Chapman to William R. Stone will take place tomorrow evening at 7 o'clock, at Jones Chapel Methodist Church, in Forest Park. Among those who have entertained for the couple are Mrs. Edwin Pearson, Mrs. Thomas Mills, Mrs. W. E. Harrison, and Mrs. P. E. Ried.

Tomorrow afternoon Mrs. John Chapman will entertain for her daughter at a trousseau tea at her home in Forest Park. She will be assisted by her daughters, Misses Louise, Lillian and Ruby Chapman.

'Peace Plate' for Today

FRIDAY PEACE PLATE

New ways with fish are part of the Citizens Food Committee's Consumer Service Peace Plate program, planned in the interest of better health, eating, budgeting. There are plenty of fish in the sea, and many of the varieties now in market can be used in Golden Fish Saute, which is served with Potato Shreddies, a crisp green salad and a dessert special of Baked Prune Whip with Custard Sauce.

For the quickly made salad, toss together shredded lettuce or other greens, grated raw carrot, diced green pepper, bits of cheese and enough salad dressing to moisten.

GOLDEN FISH SAUTE

2 pounds fresh fish (halibut, harrock, cod, mackerel)
½ cup corn meal*
1½ teaspoons salt
⅛ teaspoon pepper
¼ teaspoon paprika
1 egg, slightly beaten with 1 tablespoon water
¼ cup fat

Remove skin and bone from fish and cut into pieces for serving. (If desired, use fish fillets.) Mix corn meal and seasonings. Dip pieces of fish in beaten egg, then in seasoned corn meal, and saute in hot fat in frying pan until golden brown on one side. Turn carefully and brown on other side. Serve hot with lemon wedges. Serves six.

*Variation: Substitute leftover fine dried bread crumbs for corn meal; or dip fish in milk, then in seasoned flour.

To Make Dried Crumbs: Dry out leftover bread in warming oven or in slow oven. When crisp, put through food chopper, or break up and roll fine with rolling pin. Sift, if desired.

POTATOE SHREDDIES

4 raw potatoes, peeled, grated and drained
1 teaspoon salt
¼ teaspoon pepper
½ to ½ cup fat

Combine potatoes and seasonings, mixing lightly with fork. Melt part of fat in heavy skillet over high heat. Drop small portions of potatoe mixture into hot skillet; spread each portion out thin. Fry on each side over high heat until nicely browned. Replenish skillet with fat as more potatoe mixture is added, Serves four to six.

Variation. Add 2 tablespoons grated onion to potatoe mixture.

Leftover Sandwiches

Leftover sandwiches are delicious browned in butter or other hot fat.

LIONEL ELECTRIC TRAINS
Also
EXTRA
CARS
TRACKS
SWITCHES
CROSSINGS
LAMP POSTS
STATION PLATFORMS
TRANSFORMERS
Christmas Lay-Away
Plan for Your Convenience
AMERICAN JUVENILE
LITTLE FOLK'S FURNITURE
1017 Peachtree St., N. E.
VE. 5077
Atlanta—Miami

Col. H. C. Fabian To Be Honor Guest

Mr. and Mrs. William G. McRae will entertain at tea on Saturday in compliment to Col. H. C. Fabian, President of the State Congresses' Section of the National Fraternal Congress, who is in the city to attend the meeting of the Georgia Fraternal Congress which will be in session today and tomorrow.

The affair will be held at the McRae home, Jacqueland, on Ponce de Leon Avenue, and the calling hours are from 4 to 5 o'clock.

Invited to meet the honor guest will be the officers and delegates to the Georgia Fraternal Congress.

Gammage-Williams

Miss Sarah Virginia Gammage, daughter of Mr. and Mrs. B. D. Gammage, of Birmingham, became the bride of Charles Julian Williams, son of Mr. and Mrs. Volie Williams, of Sanford Fla., recently at the parsonage of the Hapeville Methodist Church. The ceremony was performed by Rev. W. C. Budd.

The bride is a stewardess for Delta Air Lines. Mr. Williams is a Delta Air Lines pilot. The couple will reside at 3333 Myrtle St., Hapeville.

Tau Nu Lambda

The Gamma Chapter of Tau Nu Lambda sorority will honor its rushees with a series of rush affairs. They are as follows: today, a Halloween party; tomorrow, a hayride at Stone Mountain; Nov. 2, there will be a hobo party and square dance at Monroe Gardens; Nov. 8, a buffet supper and dance. On Nov. 10, the final party, an afternoon tea, will be given for the pledges.

These Interesting People . . .

Mrs. Alfred Davis has returned to her home in Atlantic Beach, Fla., after visiting her parents, Mr. and Mrs. James Small, on Walker Terrace.

Mrs. Marion P. Rivers, Sr., is critically ill at St. Joseph's Infirmary.

Dr. and Mrs. William A. Fuller, of Augusta, arrive Friday to visit their parents, Mr. and Mrs. W. A. Fuller, on Piedmont Avenue.

Dr. and Mrs. Warren Quillian and Warren Quillian, Jr., of Coral Gables, Fla., arrive today to visit Mrs. W. Henry Smith at her home on Woodward Way. Miss Harriett Quillian, a student of Duke University, will join her family here.

Miss Ruth Webb and Miss Ruby Webb depart today for a week's stay at the Waldorf-Astoria in New York. Before returning they will attend the Tech-Navy football game in Baltimore.

Gordon L. Meyers has returned from a trip to Boston, New York and Baltimore.

Miss Edith Bell, who is a student at Converse College, arrives today to spend the weekend with her parents, Mr. and Mrs. Fred Bell. She has as her guest Miss Marilyn Woodside, of Greenville, South Carolina.

Mr. and Mrs. Frederick W. Warner, of Roanoke, Va., are guests at the Hotel Clermont. They formerly resided in Atlanta.

Mrs. Lucille White has returned from New York, where she spent the month of October at the Prince George Hotel.

Mrs. W. R. Shannon will leave Saturday for Houston, Texas, where she will spend two weeks visiting Mrs. Daisy Brown and Mr. and Mrs. Frank Pohrte.

Mr. and Mrs. Walter Estes will leave Nov. 6 for Wasihngton, D. C., to visit their daughter, Miss Winifred Estes, student at Marjorie Webster Junior College, and to attend the Tech-Navy game.

Sigma Alpha Iota

The Atlanta Alumnae Chapter of Sigma Alpha Iota, music fraternity, will meet at the home of Mrs. Paul Duke, 1200 Oxford Rd., at 8 o'clock Monday evening.

Officers elected for this year are: President, Miss Mary Evelyn Hollingsworth; Vice President, Mrs. Fred Reed; Secretary, Mrs. Paul Duke; Treasurer, Mrs. James Wisehart; Chaplain, Mrs. Henry Graf; Editor, Mrs. Byron Bledsoe.

Clearance DRESSES
Values to $29.95
$8.00
Sorry . . . No Mail or Phone Orders!
This group includes fall and winter dresses, pastel wools, sequin trim crepes . . . Dressy . . . Casual types; sizes 9-15, 10-20.
Special DRESSES $3 While 75 Last! Values to 14.95 in the group
LEE'S PEACHTREE 220 PEACHTREE, ATLANTA

Fresh Apple in Bran Muffins! Wonderful!
MAKE THEM UP IN NO TIME!
Crunchy, toasted Kellogg's All-Bran and fresh apple taste just dreamy!
2 tablespoons shortening
¼ cup sugar
1 egg
¾ cup grated raw apple
1 cup Kellogg's All-Bran
½ cup milk
1 cup sifted flour
2½ teaspoons baking powder
¾ teaspoon salt
Blend shortening and sugar. Add egg; beat well. Stir in apple, Kellogg's All-Bran, and milk. Let soak until most of moisture is taken up. Add sifted dry ingredients to first mixture. Stir only until flour disappears. Fill greased muffin pan two-thirds full. Bake in moderate oven (400° F.) about 30 minutes. Makes 12 muffins. You'll want to make them often.
Good Nutrition, Too! All-Bran is made from the VITAL OUTER LAYERS of finest wheat — serve daily as a cereal.
Kellogg's ALL-BRAN

Special purchase!
pastel doeskin suits
EVERY INCH 100% VIRGIN WOOL!
WITH LONG, SHORT & BOXY JACKETS!
$28

Swirl-skirted ballerinas!
Hip-detailed, longer jackets with reed-slim skirts!
Free-swinging jackets with knife-straight skirts!
All tailored of creamy, pure wool doeskin in pink, blue, grey, aqua, beige.
All terrific buys at $28!
Muse's
The Style Center of the South
"YOUNG SIXTH" FLOOR

SALLY FORTH Says:

Season's Debs Presented At Festive Halloween Ball

The dimming of lights and the rolling of drums heralded the traditional presentation of Atlanta debutantes at the Driving Club's brilliant Halloween ball last evening, the spotlight turning upon each orchid-bedecked deb as she stepped between the great curtains at the entrance to the ballroom, and was followed by her two escorts.

Fashionable society gathered en masse to witness the procession as the phalanx of youthful beauty marched the length of the ballroom to the crescent-shaped debutante table built in three tiers and massed with colorful Autumn flowers.

A motif of orange and black featured the decorations which achieved a harvest scene, with crescent moons shining from the ceiling, eerie witches astride their broomsticks, and black cats arching their backs to high heaven. Chrysanthemums and dahlias in tones of yellow and red adorned the tables, where groups of guests were seated for dinner, and Halloween favors and noise-makers completed the arrangements.

Led by their lovely President, **Fritzi Yundt**, the debs were announced by Orchestra Leader Bill Clarke, and the grand march got under way in dramatic fashion at 9 o'clock. Fritzi chose for the ball a youthful shell pink gown brocaded in silver flowers and trimmed with rhinestones. Her long gloves were also rhinestone-studded, and a diamond necklace formed just the right accent. Her escorts were **Bobby Bray** and **Henry B. Troutman, Jr.** Vice President **Julia Pennington**, squired by **Courson Dowice** and **Cliff Hatcher**, was a stunning figure in a bustled frock of moss green satin, the off-shoulder bodice encrusted in gold beads. Her only jewelry was an old-fashioned gold locket worn on a gold chain.

Ellen Quarterman, the deb Secretary, wore pale yellow brocaded in gold to offset her brunet coloring. A gold and rhinestone necklace completed her costume which featured a drop-shoulder and a bustle. Her escorts were **Albert Boykin** and **Dean Gainer.** Ice blue satin fashioned the gown worn by **Martha Johns**, debutante Treasurer, who was accompanied by **Lee Jordan** and **Ed Powers.** Martha's frock was designed with a bustle and a bertha outlining the drop-shoulder. She wore long satin gloves to match.

A Vision in Blue

A vision in blue, **Alice Mitchell** was accompanied by **Abit Massey**, of Athens, and **Charles Davidson.** Her bouffant gown of cerulean blue satin was embroidered in iridescent sequins and crystal beads around the off-the-shoulder neckline. **Anne Harrison** looked like a storybook heroine in a filmy white marquisette gown with a Chantilly lace bertha embroidered in rhinestones and silver beads. Long white kid gloves, rhinestone earrings and bag completed her costume. Her escorts were **Ed Forio** and **Eston Mansfield.**

Lovely **Allison Waggoner** chose her father, **T. R. Waggoner**, and **Harold Smith** as her escorts. Allison wore a filmy gown of melon-colored mousseline, inset with medallions of Chantilly lace. A single strand of pearls encircled her throat and long white gloves completed her ensemble. **Loiette Hume**, escorted by **John Clark** and **Pete Wilkerson**, was a charming old-fashioned figure in a bustled gown of white taffeta, trimmed in black Chantilly lace. The lace outlined the neck and formed brief cap sleeves. Black lace mitts formed the perfect complement.

Janet Cheves wore the pearl pendant owned originally by her grandmother, the late Mrs. John Lang, to offset her bouffant frock of shell pink satin which was adorned with garlands of handmade satin rosebuds. The pendant, which came from England, has been worn by five debutantes and all the brides in the Cheves family for several generations. Janet's escorts were her cousin, **James Cheves**, and **Louis Johnson.**

Loaned By Chattanooga

Missie Harrison and **Henrietta King**, who are loaned to Atlanta for the debutante season by Chattanooga, were a striking pair, the former in black and the latter in white. Missie's frock combined a black velvet bodice and a black tulle skirt, caught at the waist with a single pink rose and black velvet streamers. Henrietta's white lace gown featured a bertha of lace edged in a pleated ruffle of marquisette skirt. The lace design of the bertha was outlined in rhinestones and silver sequins. Missie's escorts were **Luther Randall, Jr.**, and **Birnie Curry**, while Henrietta was accompanied by **Billy Huger, Jr.**, and **John Yopp.**

Ruth Johnson's strapless gown of ice blue satin was designed with a Chantilly lace bodice beaded in gold, and a full skirt inset with godets of lace. Her escorts were **Tom Lane** and **Rex Sheppard. Jeannette Willcoxon**, looking like she stepped from the pages of Vogue, chose a diaphanous white marquisette gown threaded in a pattern of gold and silver and cut with a low oval neckline. Long white kid gloves completed her costume. She was accompanied by **Bobby Jones, Jr.**, and **William Parker, Jr.**

A pair of debs in daring strapless gowns were **Helen Terry** and **Sarah Finley Rogers.** Helen's white net gown was posed over white taffeta, with a taffeta bow adorning one shoulder, and the bodice embroidered in sprays of silver sequins and seed pearls. Sarah Finley's royal blue velvet gown, designed especially for her, featured a skirt draped over a silver lame petticoat, and a sprinkling of rhinestones. Helen was escorted by **Henry Powell, Jr.**, and **George Ewing**, while Sarah Finley was accompanied by **Jerry Zeller** and **Bob Forio.**

An unusual gown fashioned of gray net over pink net, and designed with a silver lace peplum and a double net ruffle outlining the off-shoulder neckline, was worn by **Emily Pruitt.** Emily's escorts were **Seth Mellen, Jr.**, and **Zack Cravey, Jr. Charlotte Kerr** was striking in an ice green satin gown, designed on princess lines with a high jewelry neckline, long sleeves, and a tiered skirt which was corded and cut with a full sweep in the back. She was squired by **Barney Brogan** and **Jim Charles.**

Ret Turner made her bow in a dusty pink net frock with a drop-shoulder and a silver embroidery design on the front of the skirt to simulate an apron. Her dates were **Henry Thompson** and **Philip Whittier.** Cherry red velvet fashioned **Jackie Jacobs'** striking costume, cut with a drop-shoulder, a bustle, and ermine tails adorning the draped front. Long white kid gloves, and a rhinestone necklace completed the effect. Jackie was escorted by **Tom Beutram** and **Comer Jennings.**

Anne Jentzen's bouffant frock of pink satin was banded in black velvet ribbons caught at intervals with clusters of ermine tails, and girdled with a velvet sash. Anne chose gold slippers and long white gloves to offset her gown. Her dates were **Dan Beall** and **Judge Ellison.**

Naomi Reid was another deb who wore a bustled frock, her gown combining a draped bodice of pink brocaded satin and a skirt of hammered satin. Naomi wore long white gloves and her only jewelry was a rhinestone necklace. Her escorts were **C. L. Rhyne** and **Cuyler Gunn. Judy Sanders** chose a charming bouffant gown just the color of the harvest moon. It combined a metal cloth bodice and a bouffant marquisette skirt of palest yellow, with a peplum of sequins and rhinestones. Long white gloves completed the costume. Naomi's dates were **Theodore Austin** and **Stuart Keene.**

Ruth Maroney's ice blue faille gown was held by one strap and featured a full skirt tufted with center designs of rhinestones. A rhinestone necklace was a sparkling accompaniment. Ruth's dates were **Armand Hendee** and **William Coons.**

The debutantes voted, in a sensible and unselfish gesture, to limit their flowers to two orchids each. Their shoulder clusters were predominantly of white orchids, but there was a sprinkling of pink, lavender, purple and even green orchids, according to the colors of their gowns.

Debutantes who are in school in distant cities and who were keenly missed from the gala occasion were **Anne Marshall Emmert, Alice Dulaney** and **Judy Nichol.**

Meetings Today

COLONIAL GARDEN CLUB with Mesdames T. I. Willingham, Barbara Snowden and McMullan Roberts at the home of the former, 3781 Tuxedo Rd., N. E. Speaker, Mrs. Thomas M. Brumby.

TEL CLASS of the Park Avenue Baptist Church at 2:30 p. m. with Mrs. G. R. Haynes at 454 Park Ave.

Mrs. Charles Case and Mrs. J. H. Hilsman are on a motor trip through the West.

Mr. and Mrs. William Howard Ewing have returned to Nashville, Tenn., after spending 10 days at their Peachtree Street apartment.

Dr. and Mrs. Clarence Laws leave today for Naples, Fla.

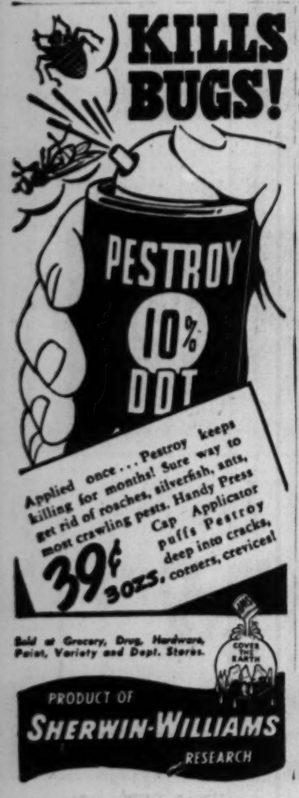

INSURANCE

Some people leave the lights on so burglars won't think they have gone out. Others get Burglary Insurance through us and feel that they can recover any burglary loss they suffer.

DARGAN, WHITINGTON AND CONNER INC.
INSURANCE • REAL ESTATE • LOANS
GROUND FLOOR HURT BLDG. • PHONE WA 1971

Walter R. Thomas

HALLOWEEN MOON brings "DEBS" a SILVER SPOON . . .

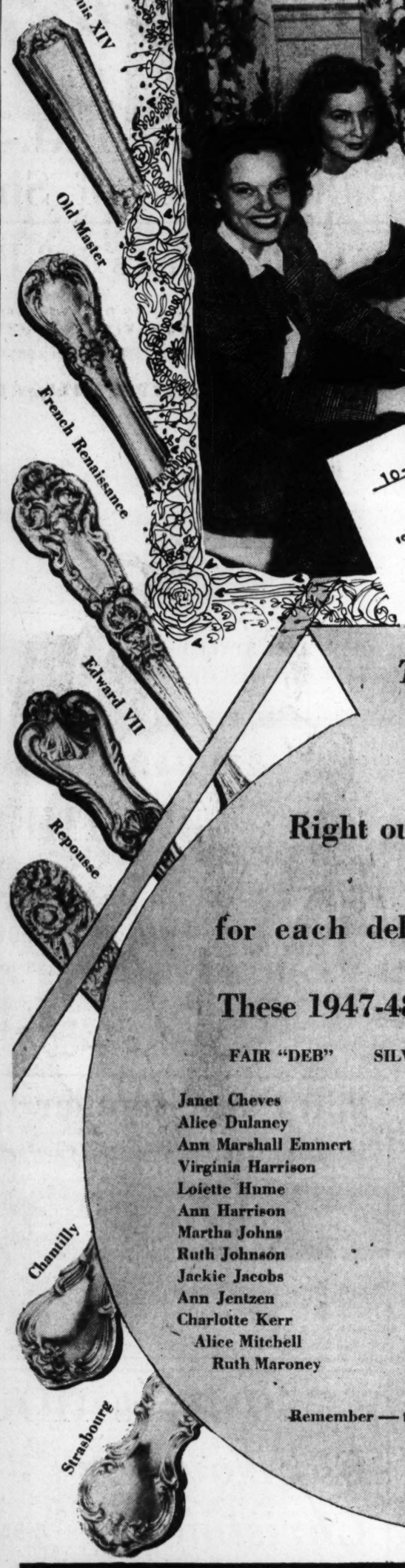

Things bewitching are brewing in

"THE MAGIC ATTIC"

Right out of Gwyn Barry's old witch pot comes a GIFT CERTIFICATE for each debutante for one teaspoon in her silver pattern.

These 1947-48 "Debs"---the FAIREST of all---have chosen:

FAIR "DEB"	SILVER PATTERN	FAIR "DEB"	SILVER PATTERN
Janet Cheves	King Richard	Judy Nichol	Sir Christopher
Alice Dulaney	Strasbourg	Julia Pennington	English Gadroon
Ann Marshall Emmert	Fairfax	Emily Pruitt	French Renaissance
Virginia Harrison	Francis First	Ellen Quarterman	Louis XIV
Loiette Hume	English Gadroon	Sarah Finley Rogers	Francis First
Ann Harrison	Fairfax	Rett Turner	Old Colonial
Martha Johns	French Renaissance	Helen Terry	Edward VII
Ruth Johnson	English Gadroon	Jeanette Willcoxon	Strasbourg
Jackie Jacobs	Frances First	Allison Waggoner	Chantilly
Ann Jentzen	Old Master	Naomi Reid	Strasbourg
Charlotte Kerr	Repousse	Judy Sanders	Chantilly
Alice Mitchell	Strasbourg	Henrietta King	Chantilly
Ruth Maroney	Chantilly	Fritzi Yundt	Rose Point

Remember — there's much brewing in "The MAGIC ATTIC" these days . . . come in.

ATLANTA STORES
28 BROAD STREET, S. W.
104 WHITEHALL STREET 2 EDGEWOOD AVE.

Other Stores: ATHENS MILLEDGEVILLE MADISON FORT VALLEY SPARTA

Walter R. Thomas
DIAMONDS - JEWELRY - WATCHES
INCORPORATED

Tech and Emory Frats Plan Gala Halloween Parties

This being Halloween, the majority of the parties on the Emory and Tech campus will have Halloween as the theme of their week-end celebrations.

The Student Council at Emory is giving the **IFC** dance this evening and one of the main attractions is the announcement of the winner of the "Ugliest Man" contest which is sponsored by the **Alpha Phi Omega** fraternity.

Tomorrow night the Emory **Sigma Mhis** will give a hay ride to Stone Mountain. The members and their dates will dress as warm as possible because when they arirve they will climb the mountain and instead of finding a pot of gold at the top, they will find hot coffe and doughnuts.

The Phi Delta Thetas at Emory are giving a house dance, starting at 8:30 p. m. Saturday. Costumes and masks are to be worn and the house will be decorated in true Halloween fashion.

The **Chi Phis** at Emory are having their first big party since rush week—a house dance— on Saturday evening from 8 to 12. The entertainment will be by the new pledges and by two of the brothers, Bobby Rorbes and Buck Brewer.

A "Hardtimes" party is listed on the calendar for tomorrow evening by the **PiKAS** at Emory to be given for the brothers by the pledges. It will take place at the home of Ted Commings on Fairview Road at 8 o'clock. Everyone will wear old clothes like bums and hoboes.

The Tech chapters of **Phi Delta Theta, Sigma Chi** and **Beta Theta Pi** will resume their annual formal dance tonight at Peachtree Gardens from 9 to 1 o'clock. These three fraternities were founded at Miami University, Oxford, Ohio, and it is the custom that wherever there are three chapters at a school, a dance is given jointly each year. This custom was discontinued during the war.

The **K A** frat house at Tech will be gaily decorated in a Halloween motif tonight for a house dance. A weiner roast will precede the dance.

The **Chi Psi** at the "flats" will entertain the actives, pledges and alumni at an old-fashioned Halloween costume party tonight. A square dance, apple bobbings and other games will be held with a prize to be given to the person wearing the most appropriate costume.

The **Chi Phis** will have a tea-dance following the Tech-Duke game.

A house dance is being given Saturday evening by the **S A Es** in their playroom and the boys and girls are to dress informally.

The **Theta Chi** house will be decorated Saturday evening for a Halloween masquerade ball where everyone must wear a costume and mask. Branch Fleming, of Cordele, has been elected President of this fraternity, and the other officers are Robert Woodall, James Stanton and Fred Woodruff, of Chattanooga.

Sisterhood To Give Annual Silver Tea

The Ahavath Achim Sisterhood will give a silver tea at 2:30 p. m., Nov. 3 at the Educational Center, honoring members of the Sisterhood.

Mrs. Louis Canter is Chairman of the tea, and Mrs. Ralph Morris, cochairman. Silver Bowl Hostesses are Mesdames Etta Cuba, K. Koplin, H. Mendel and L. Clein. Mrs. Irving Goldstein is Chairman of decorations, Mrs. Sidney Cavalier, refreshments, and Mrs. Leon Parron, hostesses.

Rabbi Harry Epstein will speak, musical selections will be given by Cantor Joseph Schwartzman, and Mrs. S. O. Klotz will present an original script adapted from the prize poem, "Behold the Jew," by Ada Jackson. Participants will include Mesdames M. J. Daniels, Charles Coplan, Sidney Parks, Saul Kaufman, Nathan Blass, Elliot Rubin, Charles Borochoff, with Mrs. Klotz as narrator and Mrs. Philip Solomon at the piano.

Mr. and Mrs. Wilson Wed 50 Years Today

Mr. and Mrs. William Wilson will celebrate their 50th wedding anniversary this evening at their home on Ridgecrest Road, with a buffet supper for the members of their family. Mr. and Mrs. Wilson have lived in Atlanta for the past 45 years.

Mrs. Wilson is the former Miss Nora Pannell, of W. Virginia, and Mr. Wilson is formerly from Ohio. He is the brother of Fred Wilson, of Ohio.

New Arrivals

Capt. and Mrs. Fletcher Cole announce the birth of a son on Oct. 29 in Jacksonville, Fla. The baby's grandparents are Gen. and Mrs. Marshall Magruder, of this city, and Mrs. F. Lee, of Marietta.

Mr. and Mrs. J. M. Luckey announce the birth of a daughter, Patricia Gail, on Oct. 20 at Piedmont Hospital. Mrs. Luckey is the former Miss Daisy Shepherd, daughter of Mrs. W. M. Shepherd, of Harlem. The paternal grandparents are Mr. and Mrs. J. P. Luckey, of Covington.

Mr. and Mrs. W. J. Alfriend, of South Plainfield, N. J., announce the birth of a daughter, Sarah Lillian, on Oct. 28 at Muhlenberg Hospital, Plainfield. Mrs. Alfriend is the former Miss Lillian Gish, daughter of Mr. and Mrs. J. W. Gish, of Memphis, Tenn. The paternal grandparents are Rev. and Mrs. W. J. Alfriend, of Tallahassee, Fla.

Mr. and Mrs. Robert W. Gunnin anounce the birth of a son, Robert Larry, on Oct. 13 at Piedmont Hospital. Mrs. Gunnin is the former Miss Mary Lou Tuggle.

Mr. and Mrs. Glenn R. Harper announce the birth of a daughter, Linda Lee, Oct. 23 at Emory University Hospital. Mrs. Harper is the former Miss Grace Cromley, of Brooklet.

Mr. and Mrs. Preston A. Chambers announce the birth of a son, Preston A., Jr., on Oct. 1 at St. Joseph's Infirmary.

Mr. and Mrs. G. C. Robertson, Jr., announce the birth of a son, Ronald Clayton, on Oct. 25 at Crawford Long Hospital. Mrs. Robertson is the former Miss Dorothy Eloise Seals.

Mr. and Mrs. Edwin R. Johnston announce the birth of a daughter, Judith Linda, on Oct. 11 at St. Joseph's Infirmary. Mrs. Johnston is the former Miss Doris Waldrip.

Mr. and Mrs. Cecil G. Hagood announce the birth of a son, Cecil Glenn, Jr., on Oct. 22 at Piedmont Hospital. Mrs. Hagood is the former Miss Ruth Chapman, daughter of Mr. and Mrs. P. A. Chapman, of Hapeville. The grandparents are Mr. and Mrs. W. W. Hagood.

Mr. and Mrs. Morris O. Phelps announce the birth of a daughter, Paula Delane, Oct. 25 at Crawford Long Hospital. Mrs. Phelps is the former Miss Gregg Yarbrough.

WEAK NERVOUS
cranky 'every month'?
Are you troubled by distress of female functional periodic disturbances? Does this make you feel so tired, high-strung, nervous—at such times? Then so try Lydia E. Pinkham's Vegetable Compound to relieve such symptoms! Pinkham's Compound is made *especially for women*. It also has what Doctors call a stomachic tonic effect! Any drugstore.
LYDIA E. PINKHAM'S VEGETABLE COMPOUND

Miss Graves To Wed G. H. Berry

Mr. and Mrs. James Burney Graves, formerly of Birmingham and Attalla, Ala., announce the engagement of their daughter, Miss Bettye Jean Graves, to George Harold Berry, the wedding to take place Nov. 29 at Glenn Memorial Chapel.

The bride-elect attended the University of Georgia Evening College and is affiliated with United States Hoffman Machinery Corporation. She has one brother, James Burney Graves, Jr.

The groom-elect is the son of Mrs. Reuben M. Berry, of Atlanta, and the late Mr. Berry. He has one brother, Reuben M. Berry, Jr.

Mr. Berry attended Emory University, where he was a member of the Alpha Tau Omega Fraternity and the Emory Glee Club. He served two and one-half years in the Pacific Theater with the Thirteenth Air Force. He is now employed with the American Society of Composers, Authors and Publishers.

MISS BETTYE GRAVES

Miss Julia Orme To Be Honored

Miss Julia Orme, whose marriage to Justus Martin will be a social event of Nov. 12 continues to be honored at number of parties.

Today Mrs. Harry Woodward entertains at luncheon for Miss Orme. Sharing honors will be Miss Peggy Gay, another popular bride-elect.

On Nov. 8 at the dinner-dance at the Piedmont Driving Club, Mrs. Arthur Lucas and her son and daughter, Mr. and Mrs. Frederick Storey, will entertain at a party for Miss Orme and Mr. Martin.

Presbyterian Women Plan Day of Prayer

"Day of Prayer for Home Missions" will be observed by the Woman's Auxiliary of Central Presbyterian Church today at 10:30 o'clock at the Church.

Mrs. W. R. Ulrich, Presbyterian Secretary for Home Missions, who has just returned from some of the home mission fields, will be guest speaker. Miss Aileen Clayton, former teacher at Rabun Gap-Nacoochee School, will lead the devotional.

Luncheon will be served by Mrs. Harry Carlisle's circle. Members are requested to bring clothing for the duffle bags.

Suzanne Quin To Be Christened

Suzanne Dabney Quin, small daughter of Mr. and Mrs. Hugh C. Quin, will be christened Sunday afternoon at 3:30 o'clock. Dean John B. Walthour will officiate at the chapel of St. Philip's Cathedral.

The baby will wear a beautiful lace and embroidered batiste gown given her by her grandmother, Mrs. Langdon C. Quin. Her slip was worn by her father when he was christened.

Mrs. Dorsey E. McCrory, of Fort Benning, and Miss Dorothy Spratlin will act as godmothers and Frank Carter, Sr., will stand by proxy for his son, Frank Carter, Jr., who is godfather.

Mrs. Quin is the former Miss Anne Elizabeth Dabney, of Washington, D. C., the daughter of Col. and Mrs. Walter D. Dabney, of Atlanta, formerly of Washington. Mr. and Mrs. L. C. Quin are the paternal grandparents.

Barn Dance Planned

A group of new residents of Atlanta and their friends will entertain at a barn dance at Fernbank on Saturday.

BRIDGE

By Charles H. Goren

(Copyright, 1947, by Charles H. Goren)

Both vulnerable. South deals.

NORTH
♠ Q 7 6 4 3
♥ 8 7 2
♦ A 9
♣ A K J

WEST
♠ K J 10
♥ Q 3
♦ Q J 8 6 4 3
♣ 6 4

EAST
♠ 9 8 5
♥ J 10 9 6
♦ 10 5
♣ Q 10 9 2

SOUTH
♠ A 2
♥ A K 5 4
♦ K 7 2
♣ 8 7 5 3

The bidding:

South	West	North	East
1 heart	Pass	1 spade	Pass
1 no trump	Pass	3 no trump	Pass
Pass	Pass		

Opening lead: Six of diamonds.

Lying is a gentle art in the exercise of which certain fundamental principles must be observed. One is to avoid the telling of useless lies. Another is to tell only those that have a reasonable chance to be accepted as the truth.

Promiscuous false carding at the bridge table often defeats its own purpose. Particularly is this apt to be true on the defense where you have a partner whose co-operation you may require in defeating the contract, and who might be deceived more than the declarer. However, occasionally, a situation will develop in which you know that your partner will have little if anything to do with the defense and consequently there is no harm in deceiving him, whereas some dust might effectively be thrown into declarer's eyes.

A most ingenious swindle was perpetrated by the West of today's hand. It required a bit of quick thinking that always gains the plaudits of this department. Our sympathies go out to declarer who was an innocent victim of his adversary's well laid plot.

South became declarer at contract of three no trump on bidding that was normal in all respects. West led the six of diamonds which was taken with the ace in dummy. With seven top card tricks, the best chance for the other two appeared to be development of the spade suit. A low spade was led to the ace. West could see that the suit was going to produce four tricks for the declarer. He therefore, immediately dropped the king under the ace. This play did not sacrifice a trick, since West still had the suit stopped. Who could blame declarer for abandoning spades in favor of the club finesse? Even if the finesse failed there was still the chance that the clubs might break, so that the thirteenth club would produce trick No. nine.

When the club finesse failed, the diamond suit was cleared and South was now helpless, since there was no way to develop the ninth trick without letting West in with a spade.

PERMANENT WAVE
$5.00 UP
COMPLETE
RYCKELEY'S
LA. 9730
27½ Broad St., S. W.

Just Arrived, These Beautiful, Basic

Gabardines 9.95

Here are dresses with a present and a future—they form the backbone of your wardrobe and take on new personality with every change of accessories. Tailored to perfection by "Town and Country Club." You can get yours in gray, aqua, green, honey beige, burnt sugar, gold and red. Sizes 12 to 20.

THE MIRROR
Reflects Greater Values
76 Whitehall St.

Dresses
Second
Floor

THE MIRROR'S

Sale of Shoes

Every Pair This Winter's Best Style!

4 BIG DAYS! FRI.-SAT.-MON.-TUES.
5,000 Pairs of Shoes To Be Sold!!

350 Pairs in 3 Price Ranges

Reg. 10.95 Values to go at $7.97
Reg. 12.95 Values to go at 8.97
Reg. 13.95 Values to go at 9.97

OPEN TOE STYLES
OPEN HEEL STYLES
ANKLE STRAP STYLES

BLACK SUEDES
HIGH HEEL
DRESSY STYLES

250 PAIRS OF LOVELY GENUINE
LEATHER SHOES

Reg. 6.98 Val. 2.97
200 PRS. SUEDES, GABARDINES
Reg. 7.95 and 9.95 Val.
3.97

Medium high heels in black or brown. All genuine leather. Enclosed toe and heel—and several other styles in this price range.

Medium heels and high heels. Low cut styles with brass-trimmed platforms. Also other smart styles at this low price.

250 Pairs Popular Loafers
The Ideal Walking Shoe for Comfort

2.49

All-leather loafers with long-wearing soles. Quite rugged, yet oh, so comfortable. And look at the value!

THE MIRROR
Reflects Greater Values
76 Whitehall St.

579 Pairs HOUSE SLIPPERS

Buy Now For Christmas!

Regular 3.25 to 4.98 Values

4 DAYS ONLY

1.69 to 2.97

ALL STYLES—ALL SIZES

ATLANTA MOVIE REVIEWS

'Forever Amber' Said 'Good, But Not Great'

By PAUL JONES

"Forever Amber" is quite a motion picture.

It is good but not great; spectacular, but not overwhelming; sexy, but not offensive, and wordy, but not as wordy as Kathleen Winsor's prize-winning story book.

Statistically, it is a flash splash which cost upwards of $4,000,000. It has more props than the Brooklyn bridge, more camera footage than anything since "GWTW" and more color hues than the rainbow. Amber conquers only seven lovers in the film as compared with 20-odd in the story.

Linda Darnell

The film treatment of the moral angle has been done in good taste. Amber's "affairs" are less numerous and much less spectacular. It has been held within the bounds of the movie moral code. But, the impression persists that Amber was not shackled by any such rules of decency in her hey day.

None the less, it is a serious drama of no little consequence. It has sweep, dash and magnificent production qualities. Exciting sequences are numerous. The great London fire, the plague and the ever-changing tapestry of events which marked the poor English country girl's rise to social prominence and wealth are created with great scope. The backgrounds are a sweeping picture of great contrasts, which encompass the dank alleys of London, the horrible prison dungeon and the splendor of the royal household.

"Amber" is the dominating character in the script. But, I never lost sight of the fact that Linda Darnell's impersonation never attained the heights of some of her supporting players. Her Amber was somewhat shallow. She was beautiful, but she failed to convey many of the emotions with the dash and fire I'd visioned. Cornell Wilde, as Bruce, never attained the heights his role commanded.

He was too poker-faced to be classed as a man who would capture the charms of one of the most talked-about women of literary—or fictional history.

On the other hand, Glenn Langan's impersonation of the dashing Captain Rex Morgan was perfect to the letter. It was a pity he had to die so soon. George Sanders made an impressive King and Richard Greene came through with flying colors as Lord Almsbury. Richard Hayden, Anne Revere, Jessica Tandy and John Russell contributed other scintillating bits of dramatic poise.

"Amber" seems to have a strange fascination for the 'teen-agers in Atlanta. Hundreds of school children, boys and girls with their text books in their arms, attended the 11 a. m. showing of the film Thursday at the Paramount Theater.

Prodigal Returns

The story of a prodigal's return gets a novel twist in Loew's Grand theater's current offering, "Christmas Eve."

George Raft, George Brent and Randolph Scott play the parts of brothers. Brent is a playboy; Raft, a night club owner with a shady past and Scott is a rodeo rider. Ann Harding plays the part of an eccentric old spinster, and foster mother of the three boys.

Dietrich Is Back

One thing which can be said in behalf of "Golden Earrings" which now is as the Fox, is that it definitely is not a rewrite of an old story. It revolves around the romance of a seductive Gypsy (Marlene Deitrich) and a British Army officer (Ray Milland) who meet when he's trying to elude the Nazis.

The role of the flaming Gypsy woman marks the return of Miss Deitrich to the screen after many years of entertaining the GI's at the front. Milland's role is his first effort since "Lost Week End."

You can raise extra cash by disposing of articles you are not using with a Want Ad in The Constitution.

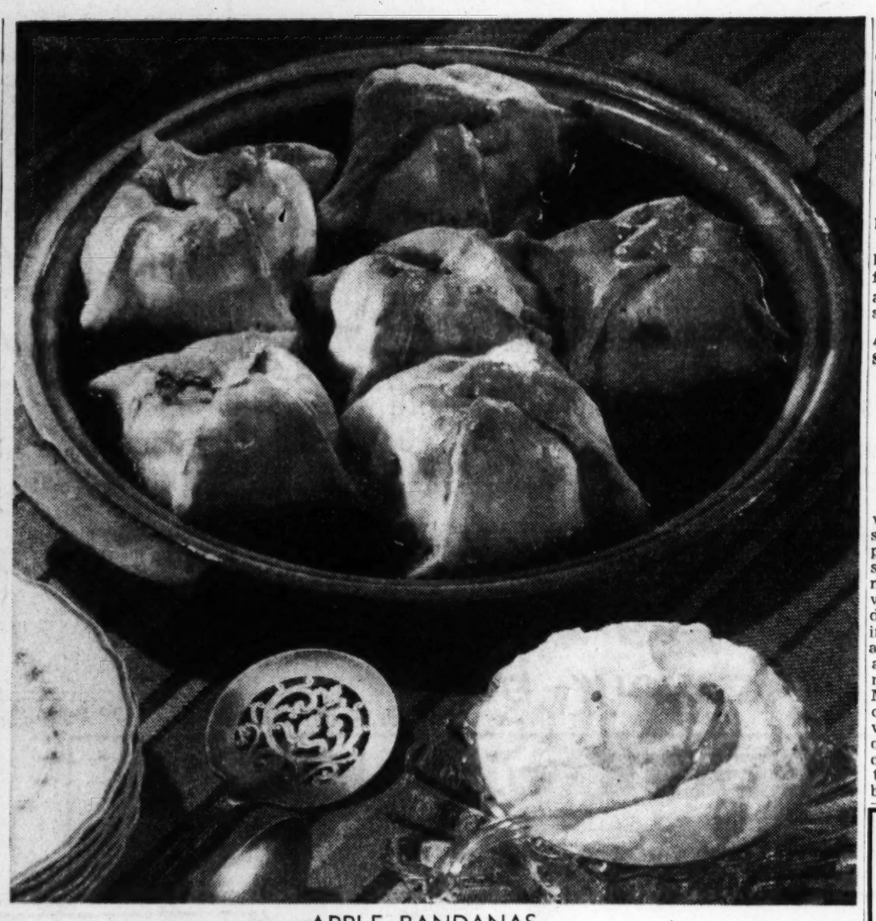

APPLE BANDANAS

Meatless days will be a pleasure when meals are followed by hearty desserts.

Hearty Desserts Provide Meatless-Day Supplements

By SALLY SAVER

There is no better way to bridge the gap between high prices and patriotism than by serving a hearty dessert after a meatless meal.

And, since this is National Apple Week, here are some recipes for apple desserts which are tasty and filling . . . . guaranteed to see your family safely through

APPLE BANDANAS WITH SPICY SYRUP

- ½ cup molasses.
- 1½ cups sugar.
- 1½ cups water.
- 2 tablespoons butter.
- 1 2-inch stick cinnamon.
- 3 allspice berries.
- 3 whole cloves.
- 3 cups biscuit mix
- 6 medium tart apples
- 3 teaspoons cinnamon

Combine molasses, ¾ cup sugar, water, butter, stick cinnamon, allspice berries and cloves in saucepan. Bring to a boil, stirring until sugar disolves. Lower heat, simmer 15 minutes. Make soft dough with biscuit mix, adding liquid as directed on package. Roll out ⅛-inch thick on lightly floured board and cut in six 6-inch squares. Pare and core apples, being careful not to cut all the way through. Mix remaining ¾ cup sugar with cinnamon and fill apple centers with this mixture. Set each apple on a square of dough, bring four corners up over apple, pinch edges together. Set in large, shallow baking pan. Pour molasses around apples. Bake in moderate oven, 350 degrees F., one hour, or until apples are tender, basting several times with syrup in pan. Serve hot or cold with syrup, and plain or whipped cream. Yield: six servings.

APPLE CRISP

- 3 cups chopped apple (unpeeled)
- ½ cup dark corn syrup
- ¼ cup hot water
- ½ cup brown sugar
- 1 cup rolled oats
- ¼ cup butter or margarine
- ¼ cup flour
- Scant teaspoon salt
- 1 package salted pecans

Place chopped apple in a buttered baking dish and add corn syrup and hot water combined. Mix butter, brown sugar, flour, salt and rolled oats until of crumby consistency. Sprinkle over top of apples. Bake at 350 degrees F., one hour. The pecans are optional; but if used, should be sprinkled on top of dry mixtures. Apples need not be chopped very fine. They may be sliced instead.

APPLES A LA MANHATTAN

Pare and core eight medium-sized apples. Make ready round pieces of sponge cake; one for each apple; sprinkle with sugar, and set them in the oven until the sugar melts. Make a syrup of a cup of sugar and a cup of water. Cook the apples very slowly in the syrup. When tender, drain and put an apple on each round of cake. Cook the syrup until quite thick, and pour over the apples. Garnish with whipped cream and cherries.

TO AMUSE US TODAY

First-Run and Downtown

ART—"Dona Barbara," Maria Felix, Julian Soler, etc., at 2:50, 5, 7:10, 9:20.
CAPITOL—"Moss Rose," Peggy Cummins, Victor Mature, etc., at 11:43, 1:41, 3:40, 5:39, 7:38, 9:37.
FOX—"Golden Earrings," Ray Milland, Marlene Dietrich, etc., at 1:18, 3:21, 5:24, 7:27, 9:30.
LOEW'S—"Christmas Eve," George Raft, Joan Blondell, George Brent, etc., at 11:35, 1:40, 3:45, 5:50, 7:55, 10.
PARAMOUNT—"Forever Amber," Linda Darnell, Cornel Wilde, etc., at 11:26, 1:57, 4:28, 6:59, 9:30.
RIALTO—"Down to Earth," Rita Hayworth, Larry Parks, etc., at 11, 12:57, 3:03, 5:09, 7:15, 9:21.
RHODES—"Monsieur Verdoux," Charles Chaplin, Martha Raye, etc., at 2:30, 4:40, 6:50, 9:20.
ROXY—"The Foxes of Harrow," Rex Harrison, Maureen O'Hara, etc., at 11:30, 1:58, 4:26, 6:54, 9:22.
HILAN—"The Unfaithful," Ann Sheridan.
ALPHA—"Roaring Lead" and "Calcutta."
CAMEO—"Cowboy Commando" and "Blonde Alibi."
CENTRAL—"Stallion Road," Ronald Reagan.

Drive-In

DRIVE-IN THEATER—"Devil's Playground," Hopalong Cassidy.

Legitimate Stage

ATLANTA THEATER GUILD—presents "My Sister Eileen" at the Atlanta Woman's Club, 8:30 p. m.

Night Spots

ANSLEY HOTEL—Rainbow Roof, 8 p. m. to 1 a. m. Presenting Victor Lombardo and his orchestra with Phil Regan. Owl Room, 11 a. m. to 2 p. m., 4 p. m. to 7 p. m., Albert Coleman and his orchestra.
HENRY GRADY—Topoza Room. Dancing from 5 p. m. to 8 p. m. daily (except Sunday) to music of Jimmie Gonzales and his rhumba rhythms. Paradise Room—Dining and dancing from 3 to 12 p. m. to Jimmy Lee's Orchestra, with Betty Parks. Floor shows nightly, featuring Myrus with the X-ray eyes.
ATLANTA BILTMORE—Empire Room—Ken Harris and his orchestra with the singing star, Eleanor Russell, playing for dining and dancing each evening, Monday through Saturday, 7 p. m. to 12 p. m. Dancing from 7:30 Monday through Friday; from 8:30 Saturdays.
CLUB 26—"A Bit of N. Y. in Atlanta." Cuisine by Henri, 7 p. m. 'til closing. Dancing to "The All-American Combo," 8:30 p. m. 'til closing.
JENNINGS ROSE ROOM—Dining and dancing nightly from 9 to 1 a. m. with Tom Rosen and his orchestra.
TAJ-MA ROOM—Cox-Carlton Hotel. Dining from 4 p. m. to midnight. Music by Elinore Sten at the Grand piano.
BILL & JOE'S RESTAURANT—Dining and dancing, nightly. Pop Eckler and his Radio Ranglers playing every Friday and Saturday night.
IMPERIAL HOTEL—Blue Room—Dancing nightly, 6 p. m. to 12 midnight. Music by Wade Creager's trio.

Other Amusements

SIGHT-SEEING TOURS — Conducted daily, leaving Peachtree and Broad Streets, 1:15 p. m.
SKATING—Rollerdome— Every evening 7 to 10 p. m. except Sunday. Also Saturday afternoon 2:30 to 5. Paul Steed at the Novachord.
CLUB CASINO SKATING—Lakewood Park. Every evening, 7 to 10 p. m. Saturday afternoon, 2:30 to 5 p. m.

Neigborhood Theaters

AMERICAN—"Suddenly It's Spring," Fred MacMurray.
AVONDALE—"My Brother Talks to Horses," Butch Jenkins.
BROOKHAVEN—"Unexpected Guest" and "San Quentin."
BUCKHEAD—"Dead Reckoning," Humphrey Bogart.
CASCADE—"Hoppy's Holiday" and "Rolling Home."
COLLEGE PARK—"Beginning or the End," Brian Donlevy.
DECATUR — "Trail Street," Randolph Scott.
DEKALB—"Possessed," Joan Crawford.
EAST POINT—"13 Rue Madeleine," James Cagney.
EMORY—"Miracle on 34th Street," John Payne.
EMPIRE—"The Bowery," George Raft.
EUCLID—"Beast With Five Fingers," Robert Alda.
FAIRFAX—"Macomber Affair," Joan Bennett. Also late show.
FAIRVIEW—"Cross My Heart," Betty Hutton.
FOREST PARK—"Homestretch," Cornel Wilde.
FULTON—"Farmer's Daughter," Loretta Young.
GARDEN—"Two Mrs. Carrolls," Barbara Stanwyck.
GORDON—"Song of the Thin Man," William Powell.
GROVE—"Honeymoon," Shirley Temple.
KIRKWOOD—"Trail Street," Randolph Scott.
LITTLE 5 POINTS—"Boomerang" and "Man From Rainbow Valley."
PLAZA—"Stairway to Heaven," David Niven.
PONCE DE LEON—"That Way With Women," Dane Clark.
RUSSELL—"Dishonored Lady," Hedy Lamarr.
SYLVAN—"The Locket;" also stage show.
TECHWOOD—"Wake Up and Dream" and "Philo Vance Gambles."
TEMPLE—"Dragonwyck," Gene Tierney.
TENTH STREET—"Possessed," Joan Crawford. Also late show.
WEST END—"Dick Tracy vs. Cueball" and "Colorado Serenade."

Colored Theaters

81—"Fighting Bill Carson" and "Cowboy Blues."
ASHBY—"Last Frontier Uprising" and "It's Great To Be Young."
HARLEM—"Homesteaders of Paradise Valley" and "Law of the Wild."
LINCOLN—"Hoppy's Holiday" and "Below the Deadline."
ROYAL—"Miss Susie Slagle's" and "Dangerous Business."

Our new shipment of

Reptile Bags

will sell for only

7.50 Plus Tax

In four of the most popular reptile shades, red, green, Sport rust, and black . . . all your very favorite styles of hand bags! You'll find zipper tops and wrist handles galore! Each style lined so well you could carry it inside out, and each fitted with accessories. Do see them today!

Bags, Street Floor

RICH'S

Atlanta Born, Atlanta Owned, Atlanta Managed

CHOOSE TOWLE SOLID SILVER MODERATELY PRICED
THE SIGNATURE OF DISTINCTION IN STERLING
TOWLE'S Candlelight
Place Setting 22.50
Bookout's JEWELERS
10 Peachtree Street

SKATING
Every Evening Except Sunday
7 to 10 P. M.
Also Saturday Afternoon 2:30 to 5
At
ROLLERDROME P. de Leon Penn Ave.

DANCE AT
JENNINGS ROSE ROOM
Largest Dance Floor in the Southeast
Smooth Dance Music by Rose Room Orchestra
Under Direction Lou Mason
Dance Nightly 9 P. M. till 1 A. M.
Good Foods—Good Beverages
Plan a Party Tonight!
931 Boulevard, N. E. VE. 8833

HALLOWEEN MIDNITE SHOW TONITE AT 11:30
GORDON | JUDY CANOVA
"SINGING IN THE CORN"
IT'S A LAUGH RIOT!
EUCLID AND 10th ST.

CHILLER-THRILLER-DILLER MYSTERY
"THE BEAST WITH FIVE FINGERS"
Robert ALDA • Peter LORRE

THE RHODES
CHARLIE CHAPLIN NOW
'MONSIEUR VERDOUX'
MARTHA RAYE
LAST TIMES TODAY

PEACHTREE ARTheatre
Dona Barbara
Dialogue in Spanish
Complete English Subtitles
P'TREE at 13th • HE.2062

NOW LOEW'S
GEO. RAFT
RANDOLPH SCOTT
JOAN BLONDELL in
"CHRISTMAS EVE"
GEORGE BRENT
with
ANN HARDING

DRIVE-IN THEATRE
PIEDMONT Rd. at LINDBERGH
TONIGHT and SATURDAY
"DEVIL'S PLAYGROUND"
STARRING
HOPALONG CASSIDY
(WILLIAM BOYD)
COLOR CARTOON
FIRST RUN NEWS
PHONE AT. 6833

HALLOWEEN MIDNITE JAMBOREE
TONITE 11:30
UNIVERSAL-INTERNATIONAL presents
Yvonne DeCARLO • George BRENT
SLAVE GIRL
in Technicolor!
with BRODERICK CRAWFORD
ALBERT DEKKER
Come Make Whoopee!
CLIFF CAMERON
At the Console of the Theatre Organ
All Seats 76c
(Tax Incl.)
FOX THEATRE

FOREST PARK THEATRE
FOREST PARK, GA.
"HOME STRETCH"
with
Maureen O'Hara, Gleen Langan

The Paradise Room
Showplace of the South
Cecil Bowers PRESENTS
THESE STARS
Open Oct. 30
THE CHORDS
Impressions of masterpieces
CHITO IZAR
Singing Star of the movie "Let's Go Latin"
CASTLE SISTERS
Dancing Starlets
THE ALBINS
Comedy Dance Team
JIMMIE LEE'S Orchestra and JIMMIE GONZALES' Orchestra in the Paradise Room noon and evening. Show time, 1:15 and 9:45.
HENRY GRADY HOTEL

HALLOWEEN
MIDNITE SHOW
TONITE
11:30
...when a miss falls for modern art... and old fashioned kisses!
"A LIKELY STORY"
starring BILL WILLIAMS • BARBARA HALE
ALL SEATS 76c (tax inc.)
ROXY THEATRE

THE BLUE ROOM
IMPERIAL HOTEL
Completely Remodeled and Air-Conditioned
featuring
the music of
WADE CREAGER'S TRIO
Dancing Nightly
6 P. M. until 12

She's out of this world in TECHNICOLOR!
COLUMBIA PICTURES presents
Rita HAYWORTH • Larry PARKS
in
Down To Earth
with
Marc PLATT • Roland CULVER • James GLEASON
Edward Everett HORTON • Adele JERGENS
George MACREADY • William FRAWLEY
Original screenplay by Edwin Blum, Don Hartman • Songs by Allan Roberts and Doris Fisher
Directed by ALEXANDER HALL
A DON HARTMAN PRODUCTION
RIALTO
NOW PLAYING

Auditorium THURSDAY 8:30 P. M. Nov. 6
"Pop" Concert Series Presents
MORTON GOULD
America's Most Talented Composer-Conductor and His Superb 44-Piece
Columbia Recording Orchestra
With Two Outstanding Vocal Soloists
MIMI BENZELL Soprano
WIBUR EVANS Baritone
Hear Morton Gould's thrilling interpretations of his own compositions and his arrangements of the favorite hits of George Gershwin, Cole Porter, Irving Berlin, Victor Herbert, Richard Rodgers, Aaron Copeland and other popular American composers.
One of the Most Delightfully Entertaining Programs Ever Presented in Atlanta
Admission $3.00, $2.40, $1.80, $1.20 TAX INCL.
Tickets on Sale at Cable Piano Co., 235 Peachtree St., N. E.

FOREST PARK THEATER
"MURDER HE SAYS"
with Fred MacMURRAY and Marjorie MAIN
Show Starts at 11:30

ATLANTA'S FINEST THEATRES
"Home of Academy Winners"
FOX
NOW SHOWING
Doors Open 12:45
Now you know how a gypsy makes love!
Paramount presents
RAY MILLAND • MARLENE DIETRICH
in "Golden Earrings"
A MITCHELL LEISEN production
with MURVYN VYE • BRUCE LESTER
REINHOLD SCHUNZEL
DENNIS HOEY
QUENTIN REYNOLDS
Directed by MITCHELL LEISEN
Halloween Midnite Jamboree Tonite 11:30
Come and Make Whoopee!
• ADDED •
Donald Duck Cartoon
"Foul Hunting"
POPULAR SCIENCE
Featurette
Latest Paramount News

PARAMOUNT
NOW on the screen!
DARRYL F. ZANUCK presents
FOREVER AMBER
TECHNICOLOR
Starring
LINDA DARNELL • CORNEL WILDE
RICHARD GREENE • GEORGE SANDERS
Directed by OTTO PREMINGER
20th Century-Fox
PRICES AS SET BY THE PRODUCER—
Adults, Mat. 76c
Eve. $1.20
Children Any Time 55c

ROXY
HELD OVER • 2nd Week
A best-seller pours its excitement onto the screen!
The Foxes of Harrow
The FOXES of HARROW FRANK YERBY
REX HARRISON
MAUREEN O'HARA
20th Century-Fox
PLUS COLOR CARTOON • UNIVERSAL NEWS
HALLOWEEN MIDNITE SHOW TONITE 11:30

CAPITOL
NOW! LAST 2 DAYS!
FATAL... as their Love!
PEGGY CUMMINS
VICTOR MATURE
ETHEL BARRYMORE
in "MOSS ROSE"
EXTRA • COLOR CARTOON PARAMOUNT NEWS
20th Century-Fox
Starts SUNDAY
Deborah KERR in "The Adventuress"

It's ANN PAGE WEEK at Your A&P

SUPER MARKETS

THE GREAT ATLANTIC & PACIFIC TEA CO.

Say . . . here's a tip for swell eating . . . and really worthwhile savings! Try a selection of top quality Ann Page Foods today. Compare the quality with what you have been buying . . . compare the prices with what you have been paying.

Your money back if you can't agree "Ann Page is your best buy."

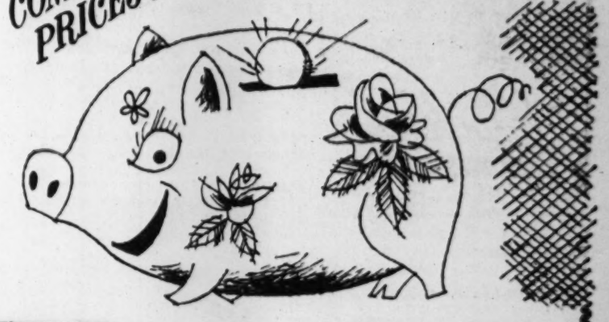

BEANS with PORK IN TOMATO SAUCE ANN PAGE 2 1-Lb. Cans 23c

GRAPE JAM	Ann Page	2-LB. JAR		43c
SALAD DRESSING	Ann Page	PINT JAR		31c
MAYONNAISE	Ann Page	PINT JAR		39c
SPARKLE ASSORTED PUDDINGS	Ann Page	3	PKGS.	20c
PEANUT BUTTER	Ann Page	1-LB. JAR		35c
CANE SYRUP AND MAPLE	Ann Page	16-Oz. GLASS		27c
MACARONI OR SPAGHETTI	Ann Page	2	8-OZ. PKGS.	17c
SANDWICH SPREAD	Ann Page	8-OZ. JAR		18c
PRESERVES CHERRY	Ann Page	1-LB. JAR		33c
KETCHUP TOMATO	Ann Page	14-OZ. BOT.		21c
VINEGAR CIDER	Ann Page	QT. JAR		19c
MUSTARD SALAD	Ann Page	1-LB. JAR		15c

BIGGER and BETTER THAN EVER!

ONLY 5c

READ
- How to prepare deliciously different hamburgers, according to 6 popular foreign recipes.
- "The Unlucky One"—the story of a gay Mexican caballero who unfortunately falls in love with his boss's wife.
- 136 pages including fiction, beauty and household hints, menus, recipes and other interesting items.

ON SALE AT A&P

ANN PAGE IS BACK at your A&P

ANN PAGE Black Raspberry Preserves 1 LB. JAR 45c

MARGARINE **Parkay** . 1 LB. CTN. 39c
GOLDEN CREAM STYLE **A&P Corn** NO. 2 CAN 18c
LIBBY'S VIENNA **Sausage** 4 OZ. CAN 17c
RAJAH WORCESTERSHIRE **Sauce** . . 5 OZ. BOT. 12c
SULTANA LARGE STUFFED **Olives** . . 5½ OZ. GL. 43c
FROSTED MIXED FRUIT **Birdseye** 16 OZ. CTN. 45c

TOILET SOAP **LUX** CAKE 10c
FLOATING SOAP **SWAN** LARGE CAKE 17c
BATH SOAP **Lifebuoy** . . CAKE 10c
MEDIUM CAKE—SOAP **Swan** . . . 2 CAKES 21c
A&P UNSWEETENED GRAPEFRUIT **Juice** . . . 2 NO. 2 CANS 15c
BOUILLON CUBES **Herb Ox** . . . CAN OF 3 9c
FACIAL SOAP **Woodbury's** 3 CAKES 31c

★ ★ ★ ★

SULTANA IN CHILI GRAVY **Red Beans** 2 16 OZ. CANS 25c
ENCORE WITH TOMATO SAUCE **Spaghetti** 15¾ OZ. CAN 10c
½-LB. PKG. 41c—TEA BALLS, 48 COUNT 39c **Nectar Tea** ¼ LB. PKG. 22c
LB. PKG. 73c **Our Own Tea** ½ LB. PKG. 39c

★ ★ ★ ★

ANN PAGE VANILLA **Extract** . . 2 OZ. BOTTLE 29c
IONA DRIED BABY **Lima Beans** . . 16-OZ. CAN 9c
ANN PAGE GROUND BLACK **Pepper** . . 2 OZ. PKG. 13c

★ ★ ★ ★

Fruits and Vegetables

FRESH CURLY LEAF **Spinach** . . . 2 LBS. 19c
FRESH HONDURAS **Cocoanuts** . . . 2 FOR 25c
SELECTED LARGE GOLDEN RIPE—WHEN AVAILABLE **Bananas** . . . 2 LBS. 23c

SELF RISING OR PLAIN **BALLARD'S** OBELISK FLOUR 5 LB. CTN. 61c 10 LB. CLOTH $1.17

Evap. Milk . . WHITE HOUSE 3 TALL CANS 35c
Marvel Bread . ENRICHED SANDWICH 24-OZ. LOAF 17c
Jelly Roll . . . . JANE PARKER 12-OZ. ROLL 35c
Fruit Cake . . . . JANE PARKER 1-LB. CAKE 75c
Cake Flour . . . SUNNYFIELD 2¾-LB. PKG. 33c
Aero Wax . . . . SELF POLISHING 16-OZ. CAN 25c
A Penn Motor Oil . . . QT. CAN 23c
Mazola Salad Oil . . . QT. BOTTLE 79c
Eight O'clock COFFEE LB. 39c

NABISCO GRAHAM CRACKERS 1-LB. PKG. 25c

Removes Soap and Candle Grease Quick as a Wink!
A-PENN WINDOW CLEANER 8-OZ. BOTTLE 10c

FRESH MEATS

Brick Chili LB. 49c
SUPER RIGHT QUALITY HEAVY AGED BEEF—ROUND OR **Loin Steak** . . . . . LB. 79c
SUPER RIGHT QUALITY HEAVY AGED BEEF **Chuck Roast** . . . . LB. 59c
SMOKED SKINNED **Hams** BUTT END LB. 59c SHANK END LB. 55c
SUPER RIGHT QUALITY **Leg O' Lamb** LB. 69c
SUPER RIGHT QUALITY **Lamb Roast** SHLDR. SQ. CUT LB. 49c
HEAVY CALVES—ROUND OR LOIN **Steak** . LB. 65c
HEAVY CALVES—CHUCK **Roast** . LB. 45c
MORRELL'S PRIDE SLICED **Bacon** . LB. 85c
SMOKED SHORT SHANKED **Picnics** LB. 53c
DRESSED AND DRAWN **Fresh Fryers** . . . . LB. 59c
HOMEMADE CHICKEN BRUNSWICK STEW PT. 39c

—FRESH FISH—
FLORIDA SPKLD. TROUT Lb. 49c
FISH STEAKS Lb. 53c
DRESSED VA. PAN TROUT Lb. 35c
CATFISH DRESSED CHANNEL Lb. 49c
OYSTERS SELECT PINT 95c • STEW PINT 85c

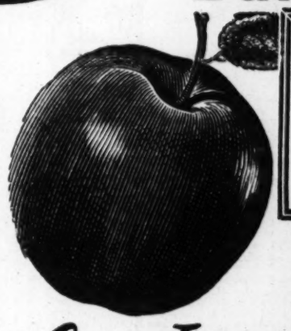

Crisp, Juicy Apples!
VA. IMPERIAL YORK 3 LBS. 25c

POTATOES SELECTED IDAHO RUSSET BAKING 5 LBS. 27c

CALIFORNIA ICEBERG **Lettuce** . . LARGE HEAD 10c
FANCY WASH. STATE RED DELICIOUS **Apples** . . . 2 LBS. 25c
FLORIDA MARSH SEEDLESS **GRAPEFRUIT** 3 FOR 14c

SHORTENING **SPRY** 1 LB. CAN 38c 3-Lb. Can $1.08
CONTAINS SOLIUM **RINSO** 2 9 OZ. PKGS. 31c 24-Oz. Pkg. 36c
SOAP FLAKES **LUX** 2 5 OZ. PKGS. 31c 12½-Oz. Pkg. . . 36c

30 Appeals in 1:
"REMEMBER THE COMMUNITY CHEST"

THEY'LL DO IT EVERY TIME

By Hatlo

Arkwright Condition Is 'Satisfactory'

Constitution State News Service.

WASHINGTON, Oct. 30—Physicians attending Preston S. Arkwright, Jr., Chairman of the Board of the Georgia Power Company, who is in Georgetown University Hospital here suffering from a ruptured appendix, said Thursday night his condition had improved during the day and now is as satisfactory as could be expected under the circumstances.

Eire Election Defeat

DUBLIN, Eire, Oct. 30—(AP)—The Government Party's candidate was defeated Thursday in a vital County Dublin parliamentary by-election, and there was immediate speculation whether Premier Eamon de Valera would declare a general election.

Boys' Club To Mark Double Halloween

The Atlanta Boys' Club will make two big nights of Halloween—one celebration tonight and another Saturday night. For the occasion, the John Tinsley Shows will be on the Club's Athletic Field both nights.

Tonight there will be a Prize Costume Contest in the Auditorium of the Club, the prizes being for the Funniest, the Most Original, the Best Girl, the Best Tramp, Uncle Sam and the Soldier. Spook movies will be shown on Saturday night.

The Parent-Teacher Associations of Formwalt and Crew Street Schools will co-operate in the celebration.

THE WEATHER

ATLANTA—One year ago today, Nov. 1, 1946. High, 80; low, 58.

SUN AND MOON FOR TODAY
Sun rises 6:56 a. m.; sets 5:47 p. m.
Moon rises 7:12 p. m.; sets 8:48 a. m.

LOCAL WEATHER REPORT
(Based on observations at the Municipal Airport)

Highest temperature	70
Lowest temperature	50
Mean temperature	60
Rainfall in past 24 hours	.00
Rainfall since first of month	3.50
Excess since first of month	.89
Rainfall since Jan. 1	46.43
Excess since Jan. 1	4.65

A personal ad in the Want Ad columns of The Constitution can locate that person with whom you have lost contact.

THE ENTIRE FAMILY LIKES
RONCO MACARONI SPAGHETTI
PURE EGG NOODLES

YOU CAN'T BUY FINER FLOOR WAX
yet—it costs you 10¢ LESS!
• FULL BODIED—rich in Carnauba wax!
• LONGER WEAR—resists dirt and scuffmarks!
• BRIGHER LUSTRE—gleaming protective finish!
• SELF POLISHING—just apply and let dry!
• ANTI-SLIP—laboratory tested and proved!
BUY THE ECONOMICAL QUART SIZE—ONLY 89¢
Old English NO RUBBING WAX
TALL 49¢ PINT

New Schedule Opens In Express Agencies

A new schedule of increased express rates went into effect at all Railway Express Agency offices this week. The increases, varying acording to weight, distance and other factors, were approved by the Interstate Commerce Commission Sept. 23.

They are expected to yield additional revenue for the purpose of offsetting operating costs incurred by railroads in handling express traffic officials said.

FOR A BETTER CUP OF TEA, TRY
TETLEY TEA
• You'll Enjoy Its Richer Flavor!
More Friendly Stimulation!

Shoeless Foot Mystery Still Baffles Police

Atlanta police Thursday were continuing an investigation aimed at solving the mystery surrounding the finding Wednesday afternoon of a shoeless foot near the downtown district.

Homicide Dets. J. E. Helms and W. H. Holland, assigned to the case, still are proceeding on the theory that the severed foot, believed that of a woman, is part of a murder victim's body.

Miami Is Selected For Legion Meeting

INDIANAPOLIS, Oct. 30—(AP)—The National Executive Committee of the American Legion Thursday decided the Legion's Thirtieth Annual Convention would be held in Miami, Fla., on Oct. 17-21 of next year.

The Legion also held its 1934 Convention in Miami.

Representatives of Miami, Miami Beach and the greater Miami area appeared before the Executive Committee to extend an invitation.

A report recommending selection of Miami was made by Judge Vincent A. Carroll, of Philadelphia, Chairman of the Legion's National Convention Bureau.

Duke's HOME MADE MAYONNAISE
Absolutely Pure and Uncooked
Special This Week

Comet Rice—
BEST APPRECIATED WHEN SEEN
"A FOOLPROOF COOKER"
"WHOLE HEAD GRAINS"
"NO MUSTY ODOR"
"CLEAN AND WHITE"
Peek through the clear window in the sanitary, machine-sealed Comet Rice package. Admire the all-whole-grains . . . snow-white, plump, clean, no discoloration, no coating of talc, glucose, as found in ordinary rices. Stock your pantry with the whole Comet family—Regular, Longrain, and Natural Brown.
THE COMET FAMILY
PACKED BY COMET RICE MILLS, BEAUMONT, TEXAS

SPECIALS THIS WEEK AT SILVER'S GROCERY DEPT.
WE HAVE FULL LINE FRUIT CAKE INGREDIENTS
Small EGGS DOZ. 49¢
Best Grade FAT BACK LB. 29¢
Whole or Half CUDAHY HAMS LB. 54¢
Cudahy Pure Pork Sausage LB. 44¢
Duke's MAYONNAISE PT. 39¢
HOCKLESS PICNIC LB. 46¢
PURE LARD 4-LB. CTN. $1.19
PINK SALMON LB. CAN 48¢
Factory Packed SUGAR 5 LBS. 45¢
1½ Jar Syrup WHITE KARO 23¢
Jim Dandy GRITS 2-LB. BAG 22¢
10-Lb. Bag Ballard's OBELISK FLOUR $1.05
5-Lb. Bag MEAL . . . . . 36¢
In Heavy Syrup Sliced Peaches 15-Oz. Can 14¢
No. 2 Can Mayfield Corn 2 FOR 25¢
No. 2 Can TOMATOES 2 FOR 25¢
SILVER'S 5c-10c-$1 STORE
117 Whitehall St.
Thru to Broad

HERE'S YOUR HALLOWEEN PARTY MENU
MENU
DOUGHNUTS
PUMPKIN PIE
CIDER - CANDY
MARSHMALLOWS
SANDWICHS - APPLES
and LOTS of FUN!
Don't let the youngsters have all the fun this Halloween. Even if you frown at doorbell ringing, you're certain to enjoy a party all your own at which tempting, tasty foods are highlighted. Your nearest Red Dot store has prepared a festive Halloween party menu for your pleasure. Stop in today and see!
CRISP AND TASTY—FOR YOUR MORNING "BACON AND EGGS"
SLICED BACON KINGAN'S RELIABLE LB. 79¢
THE KIND YOU CAN EAT AND ENJOY!
FRESH EGGS GRADE A LARGE DOZEN CARTON 75¢
START YOUR BREAKFAST OFF RIGHT WITH
TOMATO JUICE WELCH'S LARGE 46-OZ. CAN 25¢
SUNSHINE—GEORGIA PACKED
SPICED PEACHES NO. 2½ JAR 31¢
NABISCO Ritz Crackers Lb. Box 29¢
DELICIOUS! REFRESHING!
Coca-Cola 6 for 25¢
PRATTLOW—ALL-GREEN
Asparagus Picnic Can 25¢
NEW SHIPMENT!
NIBLETS BRAND WHOLE KERNEL CORN
Packed at the Fleeting Moment of Perfect Flavor
12-OZ. CAN 17¢
BEST BUYS IN OUR FRUIT AND VEGETABLE DEPT.
FLORIDA NAVEL ORANGES Large, Juicy DOZ. 31¢
Juicy, Florida Grapefruit EACH 5¢
California Sunkist Lemons DOZ. 19¢
Washington Delicious Apples 2 LBS. 27¢
U. S. No. 1 White Potatoes 5 LBS. 20¢
CRISP, GREEN LETTUCE HEAD 10¢
Plain or Iodized CAREY'S SALT 2 LARGE BOXES 13¢
DEODORIZES and BLEACHES CLOROX QUART BOTTLE 17¢
STOKELY'S FINEST CATSUP 14-OZ. BOTTLE 22¢
MORNING GLORY BUTTER Fresh! LB. 69¢
COMET WHITE RICE Vitafied! 12-OZ. PKG. 15¢
IRIS Extra Choice Sliced EVAP. APPLES 8-OZ. BOX 18¢
ARMOUR VIENNA SAUSAGE CAN 17¢
CUT-RITE Wax Paper 125-Ft. Roll 19¢
DROMEDARY Devil's Food Mix Pkg. 25¢
SHURFINE Pimientos 4-Oz. Can 13¢
SHURFINE SLICED BEETS NO. 2 Can 14¢
MAKES PUMPKIN PIE TWICE AS GOOD!
Shurfine COFFEE Fresh From Roaster! LB. BAG 43¢
Party MEAT TREATS
White's Cornfield Heavy Veal
Round or Loin Veal Steak LB. 65¢
Veal Chuck Roast . . . . LB. 45¢
VEAL CHOPS . . . . . LB. 65c
PORK SAUSAGE KINGAN'S RELIABLE LB. 55c
DRESSED AND DRAWN FRYERS LB. 59¢
DRESSED (UNDER 3½ LBS.) HENS . . . LB. 49c
MEMBERS NROG
RED DOT STORES
THE NATION'S LEADING GROCERS

RED DOT STORES
Another New Red Dot Store
To serve the people of the Roswell community
W. R. REEVES & SONS
Roswell, Ga.
THREE POPULAR FLAVORS Jell-o or Royal PUDDING 2 Pkgs. for 15¢
GOOD BOY BRAND Early June TINY PEAS No. 2 Can 29¢
SOLID PACK LIGHT MEAT Blue Sea TUNA FISH No. ½ Can 43¢
LYDIA GREY Facial TISSUES 2 200-Sheet Boxes 25¢
SWIFT'S BLAND LARD New Shortening SWIFT'NING 3-LB. CAN $1.08

Sidewalk Extension To Remove Hazard

Another traffic hazard, the lack of a sidewalk extending 150 feet on the North side of Spring Street from the intersection of Sixteenth, is being removed.

Col. Rex LeFevre, Asst. City Construction Chief, said the stretch will be completed by the weekend. When Spring Street was widened several years ago, rights-of-way for the sidewalk were not available and hence no sidewalk was provided, although the stretches North and South had sidewalks. In recent months, the City obtained the needed property to provide a continuous sidewalk there.

Used golf clubs and sport items are in demand. Sell yours with a Want Ad in The Constitution.

Leader 'Lunged' at Warden, Officer Tells Glynn Jury

By PERRY MULLEN

BRUNSWICK, Oct. 30—(AP)—Testimony in defense of former prison camp guards who killed eight Negro convicts near here last July was given a Federal Court jury Thursday by W. T. Roberts, a Glynn County policeman.

Roberts told the Jury that Willie Bell, alleged ringleader of what camp authorities described as a mass revolt, lunged at Warden H. G. Worthy before the latter shot him in the leg.

The police officer was the first defense witness called in the trial of the ex-Warden and four former guards who are charged with violating civil rights of the slain prisoners. The Government completed its case Wednesday.

Roberts testified that Worthy had lined up the men in the prison camp yard after 27 of them were returned from a road detail for refusal to work.

The Warden, holding a pick handle, faced the group and ordered four or five to step forward, Roberts said. Several guards standing near by were armed with shotguns.

Under cross-examination by District Attorney J. Saxton Daniel, Roberts said Bell was 10 or 12 feet from the Warden and "lunged" at him, advancing two or three steps. The witness earlier denied that Worthy had told Bell he was going to kill him, as some of the Negroes testified.

Roberts identified for the Jury three iron bolts and a power line insulator with a large screw on the end which were found in the prison yard after the July 11 shooting. Also offered in evidence was a three-foot stick which Roberts said Willie Bell had when brought back to the camp from the road detail.

Roberts said the prison guards shot only the convicts who broke from the line and ran after the Warden fired at Bell. "They did not shoot any men on the ground," he added.

Warden Worthy and the four former guards indicted for violation of the prisoners' civil rights did not testify Thursday. But the defense presented two other guards who told of Negro prisoners raging at guards with vile language, and then called B. G. Hall, Warden of the Folkston Camp.

Hall told the jury he took 37 prisoners to the Glynn Camp the day before the shooting. He said he overheard Wes Jackson tell other prisoners in the group being transferred that "when we got down there we will take that damn camp."

After arriving at the Glynn Camp, Hall said, Henry Manson, one of the eight Negroes killed, called to him and said: "We are not going to stay here. We will leave by one way or another."

Hall said he replied: "You'd better stay because if you leave it might be 'the other way'."

Chief Henderson testified that in his opinion it was necessary for the guards to fire at the running prisoners to prevent an escape.

The defense later began presenting a long record of escapes by the 27 men allegedly involved in the disorder, the records showed one of the men had escaped six times, several others had two or more escapes in their files.

H. R. Duval, a supervisor of convict forces for the State Highway Department, testified that on one of his visits to the camp he noticed that Willie Bell had an ice pick concealed in his cap. He said he glimpsed the point of the pick sticking out of the cap. Duval said he called Worthy's attention to the pick and Bell was placed in a solitary confinement cell.

Duval said he didn't think the cell, previously referred to as a "sweat box," was good for a man's health but that it was the only form of punishment prescribed by Georgia prison regulations.

'WORK OUT OUR OWN SALVATION,' PRINCESS ELIZABETH EXHORTS BRITONS

GLASGOW, Oct. 30—(AP)—Princess Elizabeth, standing in a bleak drizzle, Thursday urged a throng of 150,000 to keep British unity alive "at all costs" as she christened the Cunard Liner Caronia at its launching.

With her future husband, Lt. Philip Mountbatten, by her side, she exhorted her countrymen to win their economic battle for themselves.

"We have friends in many other parts of the world," the Princess declared, "and we know that we can count on whatever help they can give. But it cannot be said too often that a country, like an individual, must work out its own salvation at home."

The 30,000-ton Caronia, costing more than $12,000,000 and accommodating 1,000 passengers, will join the Mauretania, Queen Elizabeth and Queen Mary in the transatlantic service.

Criminal Courts

The following cases were disposed of in Fulton Courts Thursday:

JUDGE JOHN McCLELLAND
CRIMINAL COURT

Edwin M. Banister, operating auto. intoxicated and no driver's license, $100 and nine months, suspended on payment of fine. Lizzie Mae Garrison, stabbing, $50 and six months, suspended on payment of fine; Arelena Burney, liquor violation, $100 and 12 months, suspended on payment of fine; Lester Baker, larceny, $50 and 12 months, suspended on payment of fine; Marshall T. McDaniel, peeping tom, 12 months; Mary Blanton, liquor violation, $100 and eight months, suspended on payment of fine; William Dupree, liquor violation, $75 and eight months, suspended on payment of fine.

JUDGE JESSE M. WOOD
CRIMINAL COURT

Henry James Jackson, abandonment, 12 months, suspended provided he supports child; Willie C. Ransom, 12 months, suspended provided he supports child; Robert Powell, assault and battery, $25 and three months, suspended on payment of fine; James R. Dye, leaving scene of an accident and operating auto intoxicated, $100 and nine months, suspended on payment of fine; Lewis George, operating auto intoxicated, $75 and six months, suspended on payment of fine; J. T. Ingram, operating auto intoxicated, $75 and six months, suspended on payment of fine; Marshall Ingram, operating auto intoxicated, $75 and six months, suspended on payment of fine; Clyde B. Colbert, violating motor vehicle law, $50 and six months, suspended on payment of fine; Tom Burks, liquor violation, $200 and 12 months, suspended on payment of fine.

Typhoon Hits Samar

MANILA, Oct. 30—(INS)—A typhoon with winds of more than 100 miles per hour in velocity swept over Samar Island in the Central Phlippines Thursday. The U. S. Navy weather station at Manila said the center of the typhoon was expected to pass South of the capital, but that some storm effects might be felt.

You can buy, sell or exchange anything from a baby chick to an office building with a well-worded Want Ad in The Constitution.

Boats, canoes, outboard motors are in demand. Advertise yours in the Want Ads of The Constitution.

Wilson's Weekly Bulletin
By George Rector
Food Consultant to Wilson & Co.

A Hallowe'en Treat!

Witches on broomsticks are ready to ride once more. A meat-vegetable pie baked in a Jack O'Lantern oven dish will be right in tune for the Hallowe'en dinner. It will delight the younger set of your family no end.

a Rector Recipe

Meat Pie for Hallowe'en

Cut 1 lb. lean beef into inch cubes and brown
with 1 onion, sliced
in ¼ cup ADVANCE SHORTENING
Add 3 cups water, cover, and simmer 1½ hours or until tender.
Add 1 cup diced potatoes
1 cup sliced celery
1 cup sliced carrots
1 cup peas
Continue cooking until vegetables are just tender. Measure liquid, add water to make up to 3 cups, and thicken with
6 tbsp. flour mixed with cold water.
Add 1 tsp. WILSON'S B-V and stir well.
Add meat and vegetables, mix carefully, and transfer to a casserole. Top with pastry cut as shown above and bake in a hot oven, 425° F, for 20 to 25 minutes. Serves 6.

Surprise . . .

A double feature for the evening! This attractive dish boosts the holiday spirit as well as the nutritional value of the meal. It's chock-full of wholesome vegetables and appetizing bits of Wilson's beef all simmered in a delicious gravy made extra tasty with Wilson's B-V.

Hallowe'en Frills

Surround the Jack O'Lantern meat pie with simple extras for the table. A novel salad, in keeping with the Hallowe'en theme, is an orange cup filled with fruit salad and trimmed as a Jack O'Lantern with raisins for eyes and nose—whole cloves for mouth. Serve with Wilson's Mayonnaise. Round out the meal with a luscious baked custard made with temptingly fresh Clear Brook Eggs and topped with maple syrup.

Save and Serve

You can cooperate with the government's meat policy, save yourself money, and still serve delicious meat dishes. When you use less meat in dishes like chop suey and stew, simply add B-V to give extra meat flavor. B-V is grand, too, in meat loaf, especially when bread is used to "stretch" the meat.

Yours for flavor
George Rector

The Wilson label protects your table

Atmore's Mince Meat for OLD-FASHIONED Mince Pie

SPARKLING! FREE-RUNNING!

Fine for your Table—Cooking, too!

"PASS the SALT" for crusty, golden-brown French Fried Onions

Peel Spanish Onions, cut in ¼" slices, separate into rings. Dip in milk, drain, and dip in flour. Fry in deep fat, drain, sprinkle generously with the zippier, zestier, tastier Sterling Salt. Delicious!

Plain or Iodized

The "SALTY" Salt

INTERNATIONAL SALT CO., INC.

3 POINTS TO REMEMBER

1. When you buy at Dutch Markets you buy quality.
2. Dutch Market prices are in line.
3. Watch our specials every week and save.

PRICES ON ALL BEEF GREATLY REDUCED

Sliced Cooked and Dried BEEF ¼-Lb. 30¢

IN OUR BAKERY . . .
DOUGHNUTS DOZ. 30¢
Cinnamon ROLLS DOZ. 30¢

Monarch Alaska Sockeye RED SALMON 7¾-Oz Can 53¢

Green Giant PEAS 8-OZ. CAN 2 FOR 25¢

Ballard's BISCUITS 2 CANS 25¢

WINE & BEER
BUDWEISER 24-Bottle Case 3.90
Can Beer Case of 24 4.75
SHERRY (Cooking) QT. 95¢

Black Hawk HAMS LB. 69¢

Smithfield HAMS 9-Lb. Avg. LB 1.15

Swift's Peanut HAMS LB. 69¢

Also Many Other Good Specials

Freezer Locker Service

Airborne Fish, Shrimp and Crab Meat

Better Brands at Better Prices

DUTCH MARKET
1923 Peachtree Rd HE. 2793
3139 Peachtree Rd CH. 9461

Tune in HINT HUNT on CBS Mon. thru Fri. P. M.

The best and nothing but the best is labeled ARMOUR★

AUSTEX

The BIG Name in SEASONING
CHILI · TAMALES · BEEF STEW
SPAGHETTI and MEAT BALLS

WIN

ONE OF THESE SUPERB
RCA VICTOR
VICTROLA RADIO-PHONOGRAPH CONSOLES

RCA VICTOR FEATURES
• RCA Victor FM — with built-in Dipole Antenna
• Automatic volume control eliminates alternate fading and blasting
• "Silent Sapphire" permanent-point jewel needle plays records with more life-like tone and with no annoying needle hiss
• Automatic record changer plays 10" or 12" records.

WIN ONE OF THESE NEW
RCA VICTOR
AUTOMATIC RADIO-PHONOGRAPHS

• Wonderful "Golden Throat" Tone System
• "Silent Sapphire" pick-up
• Automatic record changer
• An outstanding table radio-phonograph

220 GRAND PRIZES WORTH $10,000.00

GROCERS WIN SAME PRIZES AS CUSTOMERS

PHILLIPS DELICIOUS

WIN ONE OF THESE HIGH-SELECTIVITY RCA VICTOR TABLE MODEL RADIOS

LOOK AT THESE PRIZES—
AND DECIDE NOW TO WIN

(Half of these prizes will be awarded to the Grocers whose customers send in Winning Entries)

10 RCA Victor Radio-Victrola Consoles (Model No. 610V7) Retail Value $330.00 each
10 RCA Victor Table Radio-Phonographs (Model No. 65U) Retail Value $99.50 each
200 RCA Victor Table Radios (Model No. 65X1) Retail Value $24.95 each

QUALITY-CONTROLLED CANNED FOODS HELP YOU WIN . . . TWO WAYS!

This generous and exciting contest, in which you may win your share of $10,000 worth of fine radios, is to prove to you how well you'll like Phillips Delicious Canned Foods—and that they will help you cut down on your high food bills.

One try of Phillips Delicious Soups, Vegetables or Meat Products—prepared by Phillips Master Chefs, with every step Phillips Quality-Controlled—may win you a superb RCA Victor Radio-Phonograph Console. It's high in the luxury class. It includes a whole array of matchless features that will almost make it seem as if you had "a new set of ears". Just as Phillips Delicious Quality will liven up any meal, RCA Victor's brilliant full-range "Golden Throat" and record playing can liven up all your listening hours. And it's easy to win, as you'll see.

The ten marvelous RCA Victor Consoles are just a few of the Phillips Delicious prizes. You may win one of the ten RCA Victor Table Radio-Phonograph Combinations. Or you may win one of the two hundred RCA Victor Table Radios all of which will be awarded promptly to Customers and their Grocers in this simple straightforward Phillips Delicious Prize Contest. See rules at right.

All you do is buy—try—taste any Phillips Delicious product. Then in your own words tell us how good it is—how rich in quality and wholesomeness—how truly delicious!

MR. GROCER—YOU WIN WITH YOUR CUSTOMER!
If your customer wins a prize, you win one, too—exactly the same! Prize for prize, Phillips Delicious will award you exactly the same as your customer. If you stock and prominently display Phillips Delicious products, and offer assistance to customers in preparing their contest entries, you're eligible to win an equal prize with your customer!

HERE'S ALL YOU DO — FOR THE WIN OF YOUR LIFE

Here is a Sample 50-word Statement. Don't copy it, but it may help you.

"I like Phillips Delicious Beans with Sliced Frankfurters because it helps me cut down my food bills. Also, every piece of frank is a forkful, and it's really delicious. I never tasted such tender beans either. And that rich tomato sauce is a wonder for flavor. For my hungry family, I always want Phillips Delicious."

ONLY THE VERY BEST IS EVER LABELLED PHILLIPS DELICIOUS

ENTER TODAY—FOLLOW THESE RULES
Contest Closes Midnight, December 15, 1947

1. Finish this statement, "*I like Phillips Delicious* (write in name of product here) *because* . . ." in 50 additional words or less. Print your name and address, also the name and address of your grocer.
2. Send with each entry, a label from the Phillips Delicious product (or a facsimile) about which you write. Send as many entries as you like.
3. Mail all entries to Phillips Packing Co., Inc., Dept. D, Cambridge, Md.
4. Entries must be postmarked not later than Midnight, December 15, 1947. Winners will be notified by mail.
5. Entries will be judged for originality, sincerity, and aptness of thought concerning the quality and merits of the Phillips Delicious product described. Judges' decisions will be final. Duplicate prizes awarded in cases of ties. No entries will be returned. Entries, contents, and ideas therein become the property of Phillips Packing Co., Inc. and may be used by it in any manner whatsoever.
6. Contest is open to everyone except employes of Phillips Packing Co., Inc., its advertising agency, or their families. Contest subject to all U. S. regulations.

TRY THESE PHILLIPS DELICIOUS FAVORITES
Tomato Soup • Vegetable Soup • Vegetable-Beef Soup • Chicken Soup • Chicken Noodle Soup • Green Pea Soup • Clam Chowder • Bean Soup • Spaghetti with Meat Balls • Tomato Juice • Beef Stew • Corned Beef Hash • Spaghetti • Beans with Pork • Beans with Sliced Frankfurters • Ceci-Garbanzos • Mixed Vegetables • Pumpkin • Canned Vegetables • Rice Pudding with Raisins.

WHAT'S NEW!

SELF-FLUFFING MINUTE RICE!

JUST DUMP IT INTO BOILING WATER AND BRING AGAIN TO BOIL! THEN TURN OFF THE BURNER AND IT FLUFFS ITSELF!

Forget the old way to fix rice!

1. Wash 1 cup of rice 5 or 6 times until the water runs clear.
2. Then gradually add the rice to boiling salted water—and boil rapidly until it's tender.
3. Next drain the rice into a strainer and rinse it with a quart of boiling water.
4. Then return the rice to the pan and steam it over a low heat, or in slow oven for about 15 minutes to make it light and fluffy.
5. Now when rice is ready to serve, it has taken you at least 35 minutes!

IT TAKES AT LEAST 35 MINUTES!

Learn the new short-cut way —with Minute Rice!

1. Dump a package of Minute Rice into 1½ cups boiling salted water and stir until rice is moist. Bring again to boil and remove from heat. (Time: 1½ minutes!)
2. Cover saucepan and keep warm for 10 minutes.

PRESTO! The water's gone and it's ready to serve! Just compare this quick, easy Minute Rice way with the long tedious preparation of regular rice! Almost without lifting a finger you get the lightest, fluffiest, most delicious rice you ever tasted!

BEST RICE YOU EVER TASTED —OR YOUR MONEY BACK!

Minute Rice comes out light and fluffy every time! Full of real rice flavor! Get Minute Rice at your grocer's today. One package gives you 4 to 5 servings!

A Product of General Foods

NO WASHING! NO RINSING! NO DRAINING! NO STICKING TO PAN!

LIGHT AND FLUFFY EVERY TIME! —ALWAYS DELICIOUS!

Desserts
Your Favorite Recipes will turn out better WITH
DIXIE CRYSTALS
PURE CANE SUGAR

CAGLE'S 195
EDGEWOOD AVE., N. E.
PHONE LAMAR 3646

BETWEEN PIEDMONT AND BUTLER, 4½ BLOCKS FROM FIVE POINTS

SPECIAL FRIDAY AND SATURDAY
FANCY MILK-FED FROM NORTH GEORGIA FARMS
FRYERS . . . LB. 39c
TENDER YOUNG
ROOSTERS . LB. 29c
IDEAL FOR SALAD
We have just received our first shipment this year of Whitworth's Famous Double-breasted, Wagon-wheel Turkeys. Place your order with us.
OPEN ALL DAY WEDNESDAYS
Come in and Watch Them Dressed

FLAKED FISH HASH

A unique flavor, cod and haddock, blended. Ready to use.

1 can GORTON'S Flaked Fish
1 cup chopped boiled Potato
1 Egg
1 Onion
1 tablespoon Butter

Mix the fish with an equal quantity of finely chopped boiled potato and an onion chopped fine. Add egg (beaten), melted butter, salt and pepper to taste. Form into a large cake; brown both sides in a frying pan in a little melted fat. (The use of pork fat adds to the flavor.) Serve immediately on a heated platter; garnish with parsley or crisp watercress. Serves 4.

ALSO GORTON'S READY-TO-FRY COD FISH CAKES

Menu Idea FOR Today

With the Fine Flavor of Blue Plate Mayonnaise

SARDINE SANDWICH FILLING
—with fresh, FRESH Blue Plate Mayonnaise
1 small can sardines (in oil)
1 teaspoon lemon juice
1 teaspoon prepared mustard
Pinch of salt
2 tablespoons Blue Plate Mayonnaise
Remove skin and bones from sardines; break up with a fork and mix thoroughly with Blue Plate Mayonnaise and other ingredients. (You'll like the fine flavor Blue Plate Mayonnaise adds to sandwiches. It's seasoned to be just sweet enough—just tart enough. And made with the finest salad oil, blended vinegars, selected eggs, and spices.) This recipe makes filling for 4 to 5 sandwiches.

Made by the Wesson Oil people as you'd make it at home —with the finest salad oil

BLUE PLATE fine foods

Blue Plate Mayonnaise
BLUE PLATE MEANS FINE FLAVOR

Use Constitution Want Ads for Results

Rivers Urges 2nd Hike In Southern Delegates

By GLADSTONE WILLIAMS,
Constitution Staff Correspondent.

WASHINGTON, Oct. 30—While expressing satisfaction over the increased representation given Southern States in the Party's national convention, former Gov. Rivers, Democratic National Committeeman from Georgia, said Thursday the fight would go on for an even larger number of delegates for States below the Mason and Dixon Line.

Rivers was one of the leaders in the movement which resulted in the Democratic National Committee voting to give Southern States a bonus of four extra delegates each to the Party Conclave.

"Under the new rule Georgia will have 28 delegates to the next Convention, to be held in Philadelphia in 1948. Normally, the State would be entitled to only 24.

The bonus delegates were given in return for the South foregoing its opposition to repeal of the old two-thirds nominating rule, which was abandoned back in 1936.

Rivers pointed out that at the time there had been an informal agreement to increase the Convention representation of the Southern States, but nothing was ever done about it.

At the coming Philadelphia Convention, he said, efforts will be made to have the National Committee authorize one additional delegate for every Congressional District which went Democratic in the previous election. This would result in Georgia getting 10 additional delegates.

After attending the session here of the National Committee, Rivers expressed confidence in the Democratic outlook and said President Truman will be renominated by his Party beyond any doubt.

"I found sentiment among the National Committee members definitely on the optimistic side," he said. "Everywhere there is a growing confidence that the Party will go on to recapture control of Congress and re-elect President Truman in the elections of next year."

4-LB. CTN. PURE LARD $1.23
HOME KILLED FRYERS 39c Lb.
TENDER CURED HAMS 55c Lb.
8 to 12-Lb. Avg.
HOME KILLED HENS 33c Lb.
PORK CHOPS 59c Lb.
VEAL SHOULDER STEAK 45c Lb.
PORK SHOULDER ROAST 49c Lb.
NU-WAY MARKET
100 BROAD ST.

'TAKES' OWN WORDS

Court Steno 'Doubles' on Witness Stand

MAUCH CHUNK, Pa., Oct. 30—(AP)—Court Stenographer Roy Mohrbach was taking notes in a will contest Thursday when he was called suddenly as a witness.

He took along pad and pencil and played a dual role, making a complete record of his own testimony by jotting down questions and answers.

Presiding Judge James C. McCready also had to get a substitute so could testify in the case involving the will of Thomas McMullen who left $50,000 to a nephew, Russell Williams. Three nieces are trying to break the will.

TAKES THE "FIGHT" OUT OF HARD WATER!
SWERL

NEW SUDS MIRACLE That's a Modern SCIENTIFIC BUBBLE BATH FOR EVERYTHING
Today's BIGGEST SUDS VALUE!
● Suds Instantly in Hard or Even Ice Water!
● Eliminates Grease from Dishwashing!
● Longer Life for Your Nylons and Fine Fabrics!
Finest Quality GUARANTEED by H. J. Heinz Co. . . . or your Money Back
Compare SWERL'S LARGER PACKAGE . . . LOWER PRICE!

Now serve super desserts on short notice

AVOSET whipping
-the sterilized cream that keeps until you need it

Here's real last-minute help! AVOSET WHIPPING keeps sweet for months in your refrigerator—lets you turn out wonderful whipped cream desserts on a moment's notice! Stays sweet after opening, too —for a week or more. Try AVOSET!
P. S. Look for AVOSET WHIPPING in your grocer's refrigerator.

99 8/10% REAL CREAM
"keeps sweet for months"

TODAY'S CROSSWORD PUZZLE

ACROSS
1 In abundance.
6 Reasoning power.
15 Assamese tribes.
16 Act of confining.
17 Hand covering.
18 Pertaining to deceptive artifice.
19 Honor.
21 Fruiting spike.
22 Liquor.
23 Declare.
24 Flower parts.
28 German appellation.
29 The pigeon pea.
30 Rapt.
33 Poplar tree.
35 Impair.
38 Fastens firmly.
40 Purport.
41 Gold: Sp.
42 Ancient astronomical instrument.
43 Place in a bowl-shaped vessel.
44 Beam.
45 Tufts of hair.
46 Ultimate end.
48 Period of time.
50 Rest.
51 Braced framework.
54 Fell.
55 Protective covering.
58 Vehicle.
59 Punishing switch.
61 A denier of the Trinity.
65 Chief Justice of U. S. 1874-88.
66 Opposition.
67 Sprites.
68 Of a day that it a feast day.
69 Origins.

DOWN
1 Intensify.
2 Wishing evil.
3 Origin.
4 Sweetheart.
5 River in Belgium.
6 Underworld god.
7 Bury.
8 Extract.
9 Kind of wine.
10 Beyond.
11 Necessity.
12 City in Latvia.
13 Dirt.
14 Noun suffix denoting action.
20 Ancient small shield.
25 Protective covering.
26 Delaware Indian.
27 Tangle.
29 Dormancy.
31 Feigning.
32 Ignored.
34 Shed.
36 Constellation.
37 Regal.
39 Craftiness.
47 Mystery.
49 Convert to Judaism.
52 Cannonize.
53 Vestige.
54 Vapid.
55 Tree excrescence.
56 Arrow poison.
57 Shackle.
60 Dreads.
62 Sesame.
63 Corroded.
64 Biblical character.

Solution of Yesterday's Puzzle

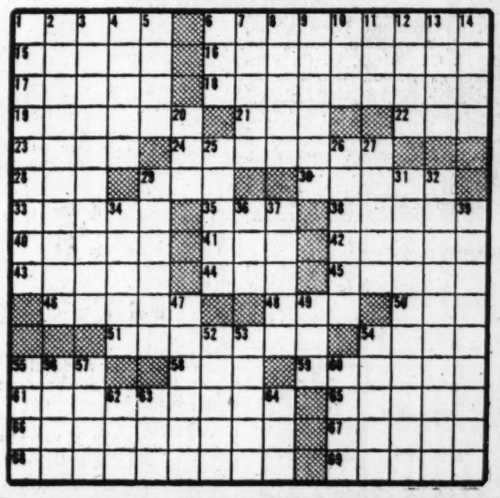

MEAT plus FLAVOR

ACTUALLY CONTAINS 50% More MEAT THAN ANY OF 19 OTHER LEADING BRANDS TESTED

Now AT YOUR GROCERS!
Gebhardt's CHILI CON CARNE
WITH BEANS

Genuine Cube Steak
Made from Top Round Only
59c LB.

BUEHLER BROS.
Where QUALITY and PRICE Always Please!
90 BROAD ST. 855 GORDON ST

Selected Center Cut Pork Chops
63c LB.

Rib or Sirloin Tender Delicious STEAK . . . . 49c Lb.

Tender, Juicy Beef Chuck ROAST 37c LB.
Lean, Tender Boneless Beef STEW 49c LB.

Tender — Round STEAK or ROAST . . . 59c LB.

Center Cut Pork Shoulder ROAST 53c LB.
Picnic Style Pork Shoulder ROAST 47c LB.

Tender Tasty Veal
Round Loin STEAKS or CHOPS 63c LB.

4-Lb. Carton Morrell's or Hormel's Pure Lard $1.23
Fresh Ground Lean BEEF 39c LB.

Grade A Large in cartons FRESH EGGS . . . 67c DOZ.

White's Cornfield Skinless WIENERS 49c LB.
New York State Strong CHEESE 69c LB.

Fresh Sliced Pork LIVER 39c LB.
Fresh Sliced Beef LIVER 49c LB.

White's Cornfield Tendered HAMS
Whole or Shank Half 59c LB.

Grade A Dressed and Drawn FRYERS
Cut Up Free 59c LB.
We Have Cut Up Fryers But the Pieces You Like

Prize of Albany Pure Pork SAUSAGE 49c LB.
Fresh Florida MULLET 25c LB.

Luzianne 100% Good COFFEE
1-Lb. Can 43c
3-Lb. Can $1.25

Ocean Perch FILLET 39c LB.

FRESH OYSTERS
STEWS 75c PINT
SELECTS 85c PINT

French-Pole Pact Is Believed Near

WARSAW, Oct. 30—(AP)—Premier Jozef Cyrankiewicz told Parliament Thursday Poland has been trying for several months to reach an agreement with France for a new friendship and mutual assistance pact against any future German aggression.

"I believe that, despite temporary difficulties, these talks will result in the signing of such a pact," the Premier said.

Poland already has agreements of that nature with Soviet Russia, Yugoslavia and Czechoslovakia.

FOR Vivacious Beauty . . MILK

Metro-Goldwyn-Mayer presents ESTHER WILLIAMS in the Technicolor Production "THIS TIME FOR KEEPS" with JIMMY DURANTE LAURITZ MELCHIOR Coming soon to your favorite theatre

Yes, Esther Williams drinks to health and beauty with Milk. One of the foremost beauties of the screen, she must stay healthy, beautiful and vivacious to keep her place as one of the finest and most beautiful actresses of Hollywood.—Take a tip from Esther Williams, for radiant vivacious beauty, drink nature's most nearly perfect food—a cool glass of healthful, energy building Georgia MILK.

Milk is one of the most economical Foods today and remains far below the "all foods" price level

DAIRY FARMERS AND MILK DISTRIBUTORS
Affiliated with
THE MILK CONTROL BOARD OF GEORGIA

MILK CONTAINS: Vitamin A & B1 Butter Fat Calcium Sugar Albumin

HERE'S GOOD HEALTH

When Better MILK Is Produced, Georgia Will Produce It

Veterans Service

SANDERSVILLE, Oct. 30—Amos Y. Bryan, Manager of the eVterans' Service Office here, announces that the organization would lend assistance to families of servicemen being returned to Washington County for burial. He stated that honor guards would be furnished on request for any funeral.

F&W GRAND
5¢ and 10¢ STORE
CORNER WHITEHALL, HUNTER and BROAD STS.

FACTORY PACK 5-LB. SUGAR 46¢
FLOTILL 2½ CANS APRICOTS 2 for 25¢
COFFEE 1 Lb. Pure Home Luxury 27c
1-LB. LUZIANNE 42¢
Table Dressed FRYERS LB. 57c HENS Sm. LB. 39c
DOUBLE Q SALMON Tall Can Pink 49¢
'Bama 1-Lb. Jar Grape Jam 21c
Stokely's 2½ Can SAUER KRAUT 10c
Kraft Velveeta CHEESE 2-LB. LOAF 89c
TOMATO CATSUP 14-OZ. BOTTLE 15¢
FRESH EGGS GRADE A SMALL 48¢ DOZ.
All No. 2 Cans TOMATOES, E. PEAS, FIELD CORN, S. BEANS 2 for 25¢
CUT-RATE DRUG DEPT.
The New Portrait Home Permanent Wave Kit complete with Plastic Curlers. $1.89
PURE IMPORTED OLIVE OIL 2-Oz. 25c 4-Oz. 39c 8-Oz. 75c
$1 IRONIZED YEAST TABS 79¢
Reg. $1.25 Size ABSORBINE JUNIOR LINIMENT 59¢
2-39c (25c Size) 2-39c Squibb's Dental Cream
1-Grain Saccharin 100, 15c 1,000 $1.19
75c Size DOAN'S PILLS . . . 29c
70% Isop. RUBBING ALCOHOL . . . 9c
$1.40 PINKHAM COMPOUND 69¢
60c Size ALKA SELTZER TAB. 49¢

Truman, DeGasperi Exchange Messages

ROME, Oct. 30—(AP)—President Truman and Premier Alcide de Gasperi exchanged messages Thursday over a new radio link between Rome and New York opened by press wireless.

Both messages emphasized that the new channel, especially for press usage, would "strengthen the liberty of the press." It will also, De Gasperi said, "cement friendship between the Italian republic and your great federation of free peoples." The President replied with his best wishes for "your country in my name and that of the American people."

New Head Named For NS Agencies

J. F. Dalton, Traffic Manager of the Norfolk Southern Railway Company, announced in Norfolk Thursday that, effective Saturday, W. T. Trice, Assistant Freight Traffic Manager at Norfolk, will have jurisdiction over the Railroad's agency in Atlanta and Augusta, as well as Birmingham, Charlotte, New Bern, N. C., Raleigh, N. C., Wilson, N. C., Winston-Salem, N. C., and Greensburg, N. C.

Other shifts in the Railroad's personnel involve C. D. Hainke, who has been appointed Executive General Agent, with headquarters at Baltimore, and J. W. Tumlin, promoted to General Freight Agent at Norfolk.

Yearbook Editor

AMERICUS, Oct. 30—Nell Paige Collins, Americus, has been elected Editor of the Gale, the yearbook of Georgia Southwestern College.

A&P Promotes William P. Love

William P. Love, Jr., formerly of Atlanta, has been promoted to the position of Superintendent in charge of South Texas stores of the Great Atlantic & Pacific Tea Company, R. M. Smith, of Jacksonville, Fla., President of A&P's Southern Division, announced Thursday.

W. P. Love, Jr.

Until his promotion, Love had been Southern Division representative of A&P's Coffee Service for the past 10 years. In his new post, he will supervise A&P stores in the territory from San Antonio and Austin, Texas., to Lake Charles, La. He will make his headquarters in Houston.

Love, a native of Ashville, N. C., started work with the Company there in 1929 as a part-time clerk.

Halloween Carnival

AMERICUS, Oct. 30—Members of the "Y" cabinet at Georgia Southwestern College here are planning a Halloween carnival in the gymnasium Friday night.

Hit-Run Driver Blamed in Death

CLEARWATER, Fla., Oct. 30—(AP)—Sheriff Todd Tucker said Thursday his investigation indicated that Nancy Haynes, 17, whose body was found on a lonely road Wednesday, had been struck by an automobile which failed to stop.

The Sheriff said he would release two men who had been held for questioning. The men admitted having been with the waitress Tuesday night but said they let her out of their car after an argument, Tucker reported.

NOTICE
GROCERS RESTAURANTS MEAT DEALERS
Prompt, efficient pick-up service. Used kitchen fats, bones, tallow.
ATLANTA TALLOW CO.
HEmlock 7316

MEATS POULTRY SEAFOOD BUTTER BAKERY VEGETABLES
Plenty Free Parking Space
Shop and Save at Your
MUNICIPAL MARKET
209 Edgewood Ave. at Bell and Butler
23 Years' Service to Georgia Farmers. Largest Retail Center for Farm Products in Georgia.
Brings COLONIAL Super Prices To Municipal Market Shoppers
COLONIAL STORES

Fall Appetites Call for Delicious
REDFERN COUNTRY SAUSAGE

Serve these DELICIOUS Meat DISHES
• Easy on Budgets
• Easy to Prepare (Just Heat & Eat)

• Serve over rice, toast or hot biscuits for a hearty, appetizing dish
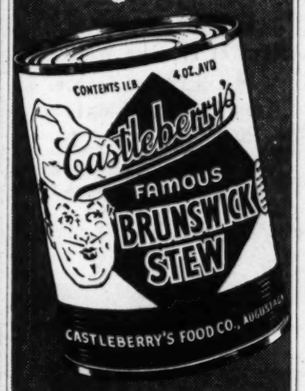

U.S. Government Inspected
By the Makers of Castleberry's FAMOUS 5 SAUCES
Made in Augusta, Georgia

Good and Easy MAIN DISH SPECIALTY

Codfish Balls with Vegetables
DEEP SEA COD (the famous Gorton's Codfish) and mealy potato, blended and seasoned the New England way. Just shape into small balls and deep-fat fry. Or into cakes and pan-fry. Flavor at its best, either way. For breakfast, lunch or dinner. And a 10 oz. can costs less than a quarter and serves 3. Get GORTON'S.
Gorton-Pew Fisheries Co. Ltd., Gloucester, Mass.

JUST SHAPE AND FRY

No wonder women are cheering!
Perfect pie crust in 5 minutes!
with new "Pastry-Blend"
ARMOUR★ LARD
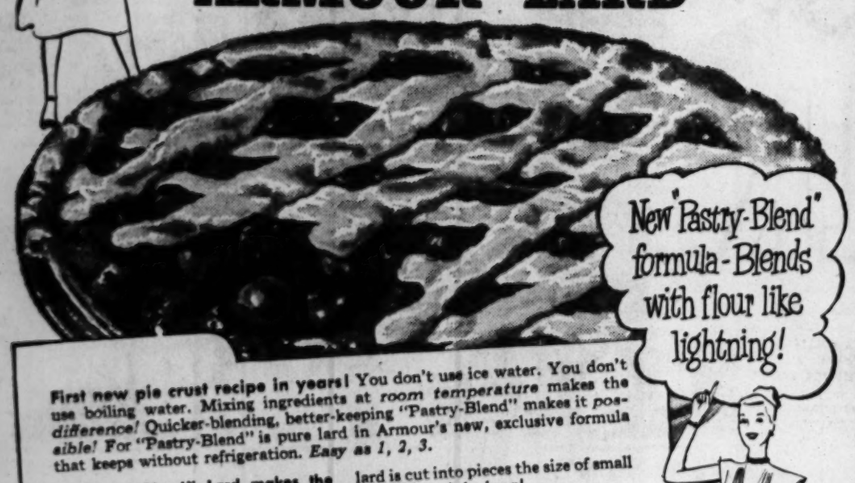
New "Pastry-Blend" formula-Blends with flour like lightning!
First new pie crust recipe in years! You don't use ice water. You don't use boiling water. Mixing ingredients at *room temperature* makes the difference! Quicker-blending, better-keeping "Pastry-Blend" makes it possible! For "Pastry-Blend" is pure lard in Armour's new, exclusive formula that keeps without refrigeration. *Easy as 1, 2, 3.*
1 "Pastry-Blend" Lard makes the flavor rich! Measure 2 cups all-purpose flour without sifting. Sift with 1 tsp. salt. Add ⅔ cup new "Pastry-Blend" Armour Star Lard that you have kept at room temperature. Remember, "Pastry-Blend" Lard keeps its mild, delicate flavor, always. It gives the rich taste to your pie crust!
2 Light handling makes it flaky! Blend mixture with pastry blender, 2 knives or your fingers. Here's where "Pastry-Blend" goes to work for you! It blends with flour like *lightning*. And, less handling means *flakier* crust. Stop mixing when the lard is cut into pieces the size of small peas. It won't be long!
3 Scant water makes it tender! Add only 4 tbsp. water (*room temperature*). Sprinkle over flour mixture—pressing mixture with knife until it just holds together. The smaller amount of water you use with "Pastry-Blend" gives you more *tender* crust. Divide mixture into 2 portions. Roll out on pastry canvas or lightly-floured board. Makes one 9-in. double crust pie. Bake apple (or any fruit) pie at 450° F. for 10 min., then at 350° F. for 30 or 40 min.
"Pastry-Blend" Lard comes in 1-lb., 3-lb., 4-lb., and economy-size 8-lb. cartons.

The best and nothing but the best is labeled ARMOUR★
Tune in QUEEN for a DAY, Tuesdays and Thursdays, P. M. on MBS

YOU CAN AFFORD TO SPREAD IT ON THICK!

Contains 15,000 units of Vitamin A
The Wilson label protects your table

Housewife's Special
BUY-LINES • by Nancy Sasser
A Weekly Sponsored Column of Things Advertised and Interesting

NEW YORK, Oct. 31 -Chop high costs in your food budget... by acting quickly on this offer! One can of HEINZ Soup is being given FREE with every three cans of HEINZ Cream of Tomato Soup you buy! Simple arithmetic tells you what a saving this means... for think of the cans of soup you can get at "no cost" if you stock up NOW on all the HEINZ Cream of Tomato Soup your family will consume this season. But HURRY... your Grocer has only a limited number of coupons to offer... one for every THREE cans of HEINZ Cream of Tomato Soup entitles you to any one of 12 varieties of HEINZ Soup ... absolutely FREE! Be sure to ask today!

Better Homes and Gardens Cook Book
CHEERS! I've found the cook book that's perfect for the beginner as well as the accomplished homemaker! It's the BETTER HOMES & GARDENS COOK BOOK, and each of the more than 1,000 recipes between its bright washable covers is a three-times-tested wonder of tempting deliciousness and dependability. AND, aside from those marvelous recipes, there are over 100 pre-planned meals plus hosts of "how-to-do" photos to make meal preparation failure-proof! The BETTER HOMES & GARDENS COOK BOOK is loose-leaf... to permit easy addition of new recipes and old family favorites. What amazes me is that this marvel is only $2.75! You can get the new edition of this kitchen-must at leading book and department stores. P.S. A hint to wise Christmas shoppers: Delight friends with a copy!

INVITE THE WITCHES, the elves, the prettiest ghosts you know for Hallowe'en... and keep your entertaining as informal as the fun you'll have! Serve chilled and hearty SCHLITZ Beer as your beverage... with:
"GOBLIN BURGHERS": Spread browned ground liver and diced bacon on toasted cheese crackers. "WITCHES BREAD CUPS": Trim crusts of sliced bread and spread with butter or margarine. Press into large muffin cups. Brown lightly in oven and fill with creamed meat or chicken. Top with tiny Hallowe'en favors bought at variety stores.
Have plenty of beer that made Milwaukee famous on hand... it will fit right into the fun! You'll hear guests saying, "This is the finest party ever!" as they savor the lively flavor of this incomparable beer brewed by the Jos. Schlitz Brewing Co., Milwaukee, Wis. Brewed with just the *kiss* of the hops... SCHLITZ is a party favorite keyed to every adult taste!

CELEBRATE TONIGHT with a dish from Cathay... LaCHOY Chinese Dinner! Everything you need comes in one neat "superlative" carton at your Grocer's... Meatless Chop Suey, Chow Mein Noodles and LaCHOY sauce. Heat and serve... or vary like this:
Add shrimp, tuna or crabmeat flakes to LaCHOY Chop Suey. Heat and serve over crisp, crunchy LaCHOY Chow Mein Noodles. Garnish with sliced green onions, toasted almonds and slender strips of fried beaten egg. Season with piquant LaCHOY Sauce.
Remember that you can buy high-quality LaCHOY Mixed Vegetables, combining bean sprouts, mushrooms and sweet peppers for making the most elaborate Chinese dishes of your own!

FUN OR BOTHER... that's what cooking will be, depending on the kind of range you get! That's why I'm urging you again to see a FRIGIDAIRE Electric Range first! In looks it has "everything"... in efficiency, it's head and shoulders over any range I've seen. Quick-heating Radiantube Units for definite heat speeds... a huge Even-Heat Oven that will hold about the biggest Thanksgiving turkey you can buy... a Cook-Master Control that turns heat on and off *automatically!* Other features I could enthuse about, but you'd better see them yourself at your Frigidaire Dealer's! Made by Frigidaire Division of General Motors.

THEY SAY nothing's certain 'cept life, death and taxes! But I'd like to add another certainty... day in and day out dishwashing! That's why I urge you to get yourself a big, green box of SWERL, the magic suds that banish grease... revolutionizing dishwashing chores completely! You see, SWERL is NOT a soap ... so it can leave *no* soap scum. It breaks up grease into such tiny parts that they are unable to stick to anything... but are carried off with the water. That's why SWERL rids pots and pans of grease and "egg-y" coatings so quickly and easily... why there's never a greasy film in dishpans. No scum is left in the form of dishpan ring... no scum, either, to coat your hands or sour the dishrag. For this same reason, there's no soap film left on dishes to be polished off, so you eliminate wiping them! SWERL is wonderful for linens and lingerie, too! If not satisfied, SWERL'S distributors, the H. J. Heinz Co., will return your money!

A SENSIBLE REDUCING PLAN is one that any normally overweight person can follow... and get results! That's what the makers of RY-KRISP offer you in their handy FREE booklet, "Design for Reducing"! Has sections for men and women... plus appetizing low-calorie recipes. Send for your FREE copy today... address requests to Nancy Sasser, 271 Madison Ave., New York 16, N. Y. And ALWAYS serve RY-KRISP... only 23 calories in each crunchy, rye-hearty wafer!

I DON'T NEED to be told that the cooking is excellent in houses when there's a bottle of Armour's VITALOX in plain sight on the flavor shelf, I know good flavoring's *here!* Gravies served will be rich and delicious... the sauces superb ... and stews and casseroles brown and savory! Why? Because VITALOX is a concentrated blend of *real* beef extract, vegetable seasoning and spices that works flavor wonders! Why not write for Marie Gifford's own special savory ways of using VITALOX? For your copy, write Nancy Sasser, 271 Madison Ave., New York 16, N. Y.

I'VE REVOLUTIONIZED my way of cleaning silver ... found that SILVO *Liquid* Silver Polish reveals true richness of lustrous silver in no time! That's because it's a liquid with special properties... gets down into the deepest crevices... works with amazing thoroughness... comes out with less rubbing and lighter rubbing. Because SILVO contains no harsh abrasive, cherished silver is as *safe* as if bathed in water... and your hands remain smooth and unstained. Less "messy" than other methods! So try SILVO... for generations it has polished the gold and silver services of England's nobility. Give your own silver the same rich brilliance and sparkle! Cost is only 35¢ at Department and Grocery Stores.

HEAVEN TO A HUNGRY MAN... steaming stews, pork chops that are served so piping hot their golden brownness is still sizzling, and juicy steaks nested in French fried onions! Just add these few tricks to give special "taste-magic"...
TIPS ON STEWS
Add dumplings and a hefty dash of HEINZ Worcestershire Sauce, and a bay leaf or so. Remember that HEINZ makes Worcestershire Sauce from an authentic old English recipe, famous among great chefs.
TIPS ON CHOPS AND STEAKS
Brown lightly and then add a generous sprinkling of HEINZ "57-Sauce" before final "done to a turn" browning. Exotic fruits, vegetables and aromatic spices blended into HEINZ "57-Sauce" contribute a marvelous zest to any meat dishes!
So don't leave your Grocer's until you're sure you've ordered these famous HEINZ Condiments ... they belong on your "flavor shelf" right along with salt and pepper!

A MEAL WITHOUT COFFEE IS LIKE A SONG WITHOUT MUSIC ... how true... how true! Serve delicious, yummy coffee at every meal, including supper... and don't be afraid of keeping the family awake, 'cause the honest to goodness truth is that coffee's stimulating effect wears off in two hours... and besides, isn't it amazing how a good cup of coffee makes the best of meals taste even better... but always remember... measuring coffee is one of the most important steps in coffee brewing... for each six ounces of clear, fresh water you should always use one National Coffee Association standard measure of coffee (or two level tablespoons)... this takes the guesswork out of coffee... puts "just right" strength, aroma and flavor into it! For your standard coffee measure, send 10c (to cover packing and mailing) to Nancy Sasser, 271 Madison Ave., New York 16; the NCA will send you one, and the booklet, "Coffee Brewing"!

LOVE ENTERTAINING? Then New Postwar OLD DUTCH Cleanser is a valuable ally... quick to finish those last-minute "clean-up" chores before guests arrive. It whisks through the job of kitchen cleaning... cutting grease and dirt from sink, drainboard, refrigerator and range. It "sparkles up" bathrooms tidily, dissolving grease and banishing dirt and stain faster and easier than ever. That's because the exclusive OLD DUTCH ingredient, Seismotite, has been ACTIVATED! Ask for the newest OLD DUTCH... the ACTIVATED postwar "model" in the familiar windmill package!

GOOD BAKING depends on good ingredients, as well as on the cook! So try this "old faithful" for making your bran muffins and breads more tasty, more featherylight in texture. Yes... be sure to try NABISCO 100% Bran! It's finer-milled into smaller particles to give flaky lightness, finer-flavored to give extra goodness, and it helps provide "roughage" so important in daily diets! Serve NABISCO 100% Bran as a breakfast cereal, too... a subtle way of providing the family with diet bulk that's so important in helping to relieve faulty elimination due to lack of bulk in foods.

POT-LUCK PARTIES in the Fall are as much fun as picnics in the Summertime. So here's a suggestion on how to make your first pot-luck party a successful "push-over" ... HORMEL Chili Con Carne! This chili is so *deliciously different* that it's won millions of Americans back to eating chili. While it is daring in spiciness, the blend of fat chili beans and chunky bits of beef is neither too hot, nor too mild. Open a can and heat HORMEL Chili Con Carne in a casserole... then bring to the table along with a huge bowl of salad. And if this chili doesn't make it your BEST "pot-luck" party, drop a postal card to Nancy Sasser, 271 Madison Ave., New York 16, N. Y.... and DOUBLE your money will be refunded!

SMITTY

Household Arts

By ALICE BROOKS

Whatever the period of your furniture, this chair-set will be an exclamation point. Ideal pickup work — medallions and leaves separate!

Flower medallions, leaves, baskets in easy crochet. Pattern 7394 has directions.

Our improved pattern — visual with easy-to-see charts and photos, and complete directions — makes needlework easy.

Send 25 cents in coins for this pattern to The Atlanta Constitution, 4 Household Arts Dept., P. O. Box 151, Station F, Brooklyn 26, N. Y. Print plainly name, address, zone, and pattern number.

Send 15 cents more for your copy of our Alice Brooks Needlework Book — 104 illustrations of designs; crochet, embroidery, knitting, home decoration, toys.

MOPSY

AUNT HET

It's all right to spank a youngen if it's cryin' just because it's mad, but it's wicked the way Emily spanks her little boy when he's crying because he's sick.

JUST NUTS

You Can Complete Your

HIGH SCHOOL

In the convenience of your own home see how easy it is to learn by our simplified home-study method. You, too, can be a High School graduate. Our graduates have entered over 500 universities and colleges. All books furnished.

Many finish in 2 years

Your Diploma Awarded

Established in 1897

No Classes—No Time wasted going to and from school
You can make rapid progress by our methods.
If you are 17 or over and left before completing high school—don't delay. Write now without obligation for the Bulletin.

AMERICAN SCHOOL, BOX 1998, ATLANTA, GA.
Name ..... Age .....
Address .....
(A. C.)

"I'd be boiling about this if I weren't smoking Kools."

Throat feel hot and dehydrated? Light a Kool—it's mentholated!
P. S. Why get yourself in a stew? Get that clean, Kool taste in your mouth!

25% REDUCTION

On a selected list of

Diamonds to Wind Up October

Exquisitely engraved, matched 14K gold settings. Bright diamond solitaires.

~~$59.95~~ $44.63
$5 Down
$1 Week

Your Great Opportunity to Save on Diamonds

Compare for quality . . . compare for beauty . . . compare for value. Comparison will prove that here is truly your great opportunity to save on fine diamonds. Liberal Credit terms, if you wish.

Sparkling diamond set in modern, 14k gold setting.
~~$50.00~~ $37.50
$2 Down
$1 Week

2 side diamonds enhance the center diamond . . . 3 in the band.
~~$139.50~~ $104.62
$10 Down $2 Week

RESERVE ONE FOR A FUTURE EVENT

THIS SPECIAL DIAMOND SALE is for TODAY ONLY
9 A. M. to 6 P. M.
at
SCHNEER'S

~~$150~~ $112.50
$11 Down
$3 Week

14K gold setting of unusual beauty...2 fine side diamonds.

On these specials you get the same Schneer's Bonded Diamond Certificate, allowing 10% more in Trade-in Value.

~~$165~~ $123.75
$12 Down
$3 Week

Radiant diamond supported by 4 side diamonds. 14k gold.

Magnificent 14k gold pair set with 10 fiery diamonds.
~~$235~~ $176.25
$17 Down, $3.50 Week

YOU GET MORE FOR YOUR MONEY AT

SCHNEER'S

48 WHITEHALL ST.

Home of Bonded Perfect Diamonds

TERRY

DICK TRACY

THE GUMPS

MOON MULLINS

STEVE CANYON

SMILIN' JACK

ORPHAN ANNIE

33RD ANNIVERSARY SALE

THE "ARCADIA"

The gleaming charm of 14 kt. yellow gold sets off the glowing brilliance of the AA-1 quality diamonds in this matching combination.

$63
33c Down
1.50 a Week

33 YEARS OF SERVICE
KAY
KAY JEWELRY CO.
3 PEACHTREE

Remember: It's O. K. To OWE KAY • Never A Charge for Credit

KAY'S GASOLINE ALLEY

R. R. Meyer, Hotel Chief, Dies at 65

Robert R. Meyer, 65, of Birmingham, and head of the Meyer chain of hotels, died of a heart attack Thursday afternoon in the Moore County Hospital, at Southern Pines, N. C., according to word received here Thursday night by his sister, Mrs. Willard Cope, of 41 Montgomery Ferry Dr., N. E.

Mrs. Cope had no details of the death. Funeral services will take place at 1 p. m. Sunday in Birmingham.

Information from Southern Pines indicates Mr. Meyer was visiting at Pinehurst when stricken. He had stopped in Pinehurst en route from Maine to Florida.

A native of Montgomery, Ala., Mr. Meyer, in addition to his connection with the Meyer hotels, was a Director of the Waldorf-Astoria and the Governor Clinton Hotels, in New York City, and had many prominent business connections in Birmingham.

Besides Mrs. Cope, Mr. Meyer's survivors are a son, John E. Meyer, of Birmingham; three stepchildren, Edward W. Barrett, of New York; Mrs. Kitty Barrett Dudley and George B. Cunningham, both of Birmingham; a brother, Roland Meyer, of Jacksonville, Fla., and three other sisters, Mrs. Clarence E. Mason, of Birmingham; Mrs. Benjamin A. Taylor, of Montgomery, and Mrs. Beale Travis, of Atlantic Beach, Fla.

Mrs. C. L. Allgood Dies at Residence

Mrs. C. L. Allgood, 57, of Scottdale, wife of Dr. C. L. Allgood, well-known physician in DeKalb County, died Thursday at her home.

Funeral arrangements will be announced by A. S. Turner & Sons.

Mrs. Allgood is survived by her husband; six daughters, Mrs. J. B. Flowers, of Avondale; Mrs. B. F. Johnson, of Pine Lake; Mrs. Frank Roberts, of San Francisco, Cal.; Mrs. T. L. Clarke, of Hartwell, and Misses Dorothy Allene, Marjorie Jane Allgood, both of Scottdale; two sons, C. L. Allgood, Jr., and James Edward Allgood; a brother, K. J. Faulker; a sister, Mrs. L. C. Quarles, of Ball Ground, and seven grandchildren.

Mrs. T. A. Ross, 67, Dalton, Succumbs

Mrs. T. A. Ross, 67, of Dalton, died Thursday in a private hospital after a lengthy illness.

She is survived by her husband; two daughters, Mrs. C. L. Davidson, of Memphis, Tenn., and Mrs. Kathryn P. Bone, of Atlanta, and two grandchildren, Curtis Lee Davidson, of Memphis, and Mrs. H. M. Painter, of Atlanta.

Funeral plans will be announced.

MORTUARY

DENNIS ALBERT VANCOTT

Funeral services for Dennis Albert Vancott, three-months-old son of Mr. and Mrs. Clifford Vancott, of Sizemore Dr., N. W., who died Thursday at the residence, will be conducted at 3 p. m. today at the residence, with the Rev. Harold Hampton officiating. Burial will be in Hollywood Cemetery.

JAMES D. RIVERS

Funeral services for James D. Rivers, 27, of Bakers Ferry Road, who died Oct. 26 in Bogota, Colombia, South America, will be conducted at 2 p. m. today in Bethel Methodist Church, with the Rev. Guy Hutcherson officiating, instead of as previously announced. Burial will be in West View Cemetery.

JAMES CARL MACKEY

Funeral services for James Carl Mackey, formerly of Atlanta, who died Tuesday in Chicago, Ill., will be conducted at 1:30 p. m. Saturday in Trinity Chapel, with the Rev. C. O. Turner officiating. Burial will be in Hollywood Cemetery.

MRS. G. C. DeFOOR

Funeral services for Mrs. G. C. DeFoor, 78, of 215 Harralson Ave., N. E., who died Wednesday in a private hospital, will be conducted at 1 p. m. today at Spring Hill, with the Rev. B. H. Hancock and the Rev. L. B. Jones officiating. Burial will be in Marietta Cemetery.

MRS. WILLIAM W. WALKER

Funeral services for Mrs. William W. Walker, 33, of Scottdale, who died at her home Wednesday, were conducted at 2 p. m. Thursday at the residence. Burial was in Oakland Cemetery, Gwinnett County.

J. N. AUTRY

GAINESVILLE, Oct. 30—Funeral services were held Wednesday at South Bend Methodist Church for J. N. Autry, 51, widely known game warden of this district, who died Monday night at the Hall County Memorial Hospital following a brief illness. The Rev. Claud Hood officiated, assisted by the Rev. Harold Pettit, and burial was in the churchyard. Mr. Autry was a native of White County, but had lived in Hall most of his life. He was the chief ranger of game wardens for 35 North Georgia counties, and was a member of the Methodist Church. He is survived by his wife, a daughter, Miss Jessie Mae Autry; a son, Verdon Autry, all of Route 4; three brothers, H. B., C. O. and J. E. Autry, and his mother, Mrs. D. W. Autry, all of Gainesville.

PVT. BILL JACKSON

GAINESVILLE, Oct. 30—Funeral services will be held Friday at 2 p. m. at Air Line Baptist Church for Private Bill Jackson, 29, native Hall Countian, with the Rev. N. G. Barron officiating, and burial will be in the churchyard. Pvt. Jackson died in the Hawaiian Islands on Mar. 30, 1945, as a result of wounds received in action. His remains had rested in a military cemetery there until returned to this country. He entered service in April, 1941, and was with Battery B, 545th Field Artillery Battalion. A native of Hall County, he was a farmer and lifelong resident here until he entered the armed forces. Surviving are his mother, Mrs. Fannie Norris Jackson, Route 6; three sisters, Miss Joyce Jackson, Mrs. Mary Lou Bethel, Mrs. Jo Anne Davidson, all of Gainesville.

MRS. MARY TAYLOR

GAINESVILLE, Oct. 30—Mrs. Mary Elizabeth Cantrell Taylor, 74, member of a prominent Dawson County family, died Wednesday at her home on Route 5 after a brief illness. Funeral services, conducted by the Rev. C. E. Gazaway and the Rev. W. H. Warren, will be held Friday at 2 p. m., at Liberty Baptist Church, with burial in the churchyard. Born in Dawson County, she was a lifelong resident there and had been a member of the Baptist church for 60 years. She and her husband, William J. (Jeff) Taylor, had recently celebrated their 57th wedding anniversary. Eight children survive, Elbert Taylor, Route 5; Ray Taylor, Cumming; Ed and Henry Taylor, Star Route; Mrs. J. C. Bennett, St. Matthews, S. C.; Mrs. R. A. Whidby, Canton, Route 2; Mrs. W. Currath, Clayton, Ala.; Mrs. Hoke S. Parks, Gainesville, Route 1; two brothers, C. R. Cantrell, Route 1; H. Cantrell, Pottsboro, Texas; two sisters, Mrs. C. H. Mathis, Flowery Branch, Route 1; Mrs. George Mathis, Cumming, Route 3; 23 grandchildren and 11 great-grandchildren.

MRS. ANNIE ALEXANDER

GAINESVILLE, Oct. 30—Funeral services were held Wednesday at Mountain Creek Baptist Church for Mrs. Annie Mae Alexander, 25, who died Monday at the residence on Gainesville, Route 9, of a heart attack. The Rev. Preston Cash officiated, and burial was in the churchyard. Mrs. Alexander was born in Dawson County, had lived in Hall for some time, and was a member of the Baptist Church. She is survived by her husband, Cecil Alexander, Route 9, and an uncle, Alex Gaddis, Gainesville.

George T. Lee, 49, Dies at the Home

George T. Lee, 49, of 1186 Arlington Ave., S. W., Assistant Manager of the Durrett Typewriter Exchange, died at his home Thursday.

Funeral arrangements will be announced by H. M. Patterson and son.

Mr. Lee was a lifelong resident of Atlanta and a Mason.

He is survived by his wife; two daughters, Miss Ruth Lee and Miss Jane Lee, both of Marietta, and a step-daughter, Miss Jacqueline Suggs, of Atlanta; a son, William T. Lee, of Orange, Va.; a sister, Mrs. Doyal Steed, of Atlanta, and two brothers, Charles Lee and Lon Lee, both of Atlanta; three grandchildren and several nieces and nephews.

H. I. Reynolds, Prominent Doctor, Dies in Athens

Constitution State News Service.

ATHENS, Oct. 30—Dr. Harold I Reynolds, prominent physician in Clarke County for many years, died in a local hospital Thursday night after an illness of several days. He had been in failing health for 18 months. Death occured on his sixtieth birthday.

Dr. Reynolds was a native of Lexington and a member of one of Georgia's most well-known families. He was a graduate of the University of Georgia and Johns Hopkins University at Baltimore. He served as a Captain in the Army Medical Corps during World War I. He was physician at the University of Georgia for 15 years.

He is survived by a daughter, Carolyn Reynolds, of Athens, his mother, and two brothers.

Funeral services have not been completed.

J. A. Bradford, 66, Dies; Railroader

J. A. Broadford, 66, of 1240 McPherson Ave., S. E., a retired conductor for the Southern Railway System, died Thursday at his home after a long illness.

Funeral services will be conducted at 2:30 p. m. Saturday in the Martha Brown M. E. Church, with the Rev. B. W. Hancock and the Rev. J. W. Bryson officiating. Burial will be in Greenwood Cemetery.

Mr. Bradford, who retired in 1946, had served with the Southern Railway for 42 years.

He was a member of Georgia Masonic Lodge No. 96, and the Railway Conductors' Union. For the past 20 years he had attended the Martha Brown M. E. Church.

Surviving are his wife; six daughters, Mrs. Frances Engor, Mrs. Robert R. Duckett, Mrs. Raymond Sechler, Miss Juanita Bradford and Miss Barbara Bradford, all of Atlanta, and Mrs. P. A. Perdue, of Nashville, Tenn.; three sons, Leslie A. Bradford, F. H. Bradford, and Jack C. Bradford, all of Atlanta; six sisters, Mrs. Czarina Martin, of Kingston; Mrs. Charlie Kiker, of Birmingham, Ala.; Mrs. Ed Strain, and Mrs. Maddox Love, both of Dalton; Mrs. John Yaeger, of Ellijay, and Mrs. E. L. Roberts, of Atlanta, and a brother, Roy H. Bradford, of Atlanta.

C. Z. Hendrix, 46, Dies in Hospital

Carson Z. Hendrix, 46, of 594 Central Ave., S. W., died Thursday in a private hospital.

Funeral arrangements will be announced by J. Austin Dillon Company.

Surviving are four daughters, Mrs. H. P. Maddox, of Atlanta; Mrs. W. R. Pittman, of Atlanta; Mrs. Howard Waldrop, of Alpharetta, and Mrs. Everett Waldrop, of Atlanta; three sons, B. R., E. L. and R. LeRoy Hendrix, all of Atlanta; a sister, Mrs. Lucy Garrett, of Atlanta, and two brothers, Clarence and Carl Hendrix, both of Atlanta.

Roy C. Griffith Succumbs at Home

Roy Cecil Griffith, of 784 Windsor St., S. W., died at his home Thursday.

Funeral arrangements will be announced by H. M. Patterson & Son.

TERMINAL STATION—MA. 4900

Eastern Time

Arrives—	A. & W. P. R. R.	—Leaves
12:40 am	Montgomery-Selma	7:15 am
12:40 am	New Orl.-Montgomery	8:55 am
1:15 pm	New Orl.-Montgomery	8:55 am
5:45 pm	Monig.-Selma-Local	1:15 pm
8:30 am	New Orl.-Montgomery	7:15 pm
Arrives—	C. OF GA. RY.	—Leaves
4.25 pm	Griffin-Macon-Savh.	8:40 am
6:05 pm	Alby.-Jax.-Miami-Fla.	10:45 am
6:15 pm	Man o' War-Columbus	11:10 am
11:00 am	Griffin-Macon	4:00 pm
1:40 pm	Nancy Hanks II-Savh.	6:00 pm
10:20 am	Man o' War-Columbus	7:10 pm
9:00 am	Tampa-St. Pete-Fla.	8:00 pm
8:00 am	Jaxville-Miami-Fla.	9:05 pm
7:00 am	Savh.-Alby-Doth-PanCy	11:10 pm
Arrives—	SEABOARD AIR LINE	—Leaves
7:40 pm	Birmingham-Memphis	7:55 am
7:40 am	The Silver Comet	7:55 pm
6:30 am	N.Y.-Wash.-Rich.-Norf	9:45 pm
1:10 pm	Birmingham-Memphis	6:00 pm
5:40 pm	N.Y.-Wash.-Rich.-Norf	1:35 pm
Arrives—	SOUTHERN RAILWAY	—Leaves
8:00 am	Anniston-B'ham	11:45 pm
7:00 am	Columbia-Charleston	10:30 pm
7:00 am	Charlotte-Washington	1.10 am
7:30 am	Jax-Bwk.-Miami	10:30 pm
8:30 am	The Crescent	1:45 pm
10:00 am	Toccoa-Gr'nville-Wash.	10:30 pm
10:10 am	The Southern-N.Y.	8:30 pm
10:40 am	Cinci.-Chi.-Det.-Cleve.	7:10 pm
12:30 pm	Rome-Chattanooga	2:30 pm
12:10 pm	Warm Spgs.-Columbus	5:15 pm
1:25 pm	Bham.-Mfs.-Vick.-Shrev	4:30 pm
4:15 pm	Rich.-Wash.-New York	1:55 pm
6:45 pm	Jaxville-Miami-St. Pete	11:00 am
6:45 pm	Ashv.-Wash.-N.Y.	9:00 am
7:50 pm	Charlotte-Washn.-N.Y.	4:00 pm
8:20 pm	The Southerner-N.O.	10:20 am
9:35 pm	Cincin.-Cleve.-Det.-Chi.	8:40 am
9:35 pm	Macon-Brunswick	7:45 am
10:10 pm	B'ham.-Mfs.-Kan. City	8:00 am

UNION STATION—WA. 3666

Eastern Time

Arrives—	A. C. L. R. R.	—Leaves
a8:30 am	Jacksonville-Miami	a12:28 am
7:00 pm	Cordele-Waycross	8:30 am
6:23 am	Douglas-Brunswick	9:30 pm

a—Famous "Dixie Flagler" streamline coach train operates every third day. Ask Ticket Agent for dates.

Arrives—	GEORGIA RAILROAD	—Leaves
5:45 pm	Augusta-Charleston	9:00 am
5:45 pm	Florence-Richmond	9:00 am
7:10 am	Augusta-Florence	9:00 pm
7:10 am	Charleston-Wilmington	9:00 pm
Arrives—	N. C. & ST. L. RY.	—Leaves
12:23 am	Streamliner Chicago	8:40 am

Oct. 1 Every 3d day thereafter Oct. 2

Daily—	The Georgian Streamliner	—Daily
10:52 pm	Chatt.-Nash.-St. Louis	9:30 am
7:15 pm	Chat.-Nash.-St. L.-Chg.	10:00 am
9:55 am	Chat.-Nash.-St. L. Chg.	6:45 pm
8:30 am	Chattanooga-Nashville	9:00 pm
Arrives—	L. & N. R. R.	—Leaves
5:30 pm	Knoxv. via Blue Ridge	8:15 am
7:30 pm	Cin.-Detroit-Chicago	9:45 am
9:15 am	Cin.-Louisville-Chicago	6:50 pm

CLASSIFIED

THE ATLANTA CONSTITUTION
Alabama and Forsyth Streets, S. W.

WANT AD INFORMATION

The rates below apply to all advertising originating in the State of Georgia:
Single insertion Sunday, per line, 35c
Single insertion, daily, per line....33c
Daily and Sunday rates:
3 times consecutively per line per day 27c
7 times consecutively per line per day 25c
30 times consecutively per line per day 21c
Minimum: Two lines (11 words).
In estimating space, figure five average words for first line and six average words for each additional line.
10% Discount for Cash
CALL WALNUT 6565
ASK FOR AD-TAKER

THE CONSTITUTION is not responsible for advance payments to carriers or dealers. Receipts given for subscription payments not in accordance with published rate are not authorized; also not responsible for subscription payments until received at office of publication, Atlanta 2, Ga.

SUBSCRIPTION RATES BY CARRIER

Daily and Sunday	One Week	35c
Daily only	One Week	30c
Daily and Sunday	One Month	$1.52
Daily only	One Month	$1.30
Daily and Sunday	Three Months	$4.55
Daily only	Three Months	$3.90
Daily and Sunday	Six Months	$9.10
Daily only	Six Months	$7.80
Daily and Sunday	One Year	$18.20
Daily only	One Year	$15.60

Mail Rates on Application
ADDRESS ALL MAIL to The Atlanta Constitution, Atlanta 2, Ga.

Entered at Atlanta Post Office as Second-Class Matter

MEMBER THE ASSOCIATED PRESS
The Associated Press is exclusively entitled to use for publication all news dispatches credited to or not otherwise credited to this paper, and also the local news published therein.

KELLY-SMITH COMPANY, National Representatives—New York, Chicago, Detroit, Boston, Philadelphia, Atlanta

Auto Travel Opportunities 1

LARGE modern de luxe furniture coaches to and from N. Y. Washington, Charlotte, Jacksonville, Miami, Tampa and other points. Storage facilities available. Compare interstate rates. SUDDATH MOVING & STORAGE CO. WA. 6795

WE HAUL
ANYTHING, ANYWHERE, ANYTIME
REASONABLE RATES CY. 3395

TO LOS ANGELES alone Studebaker Champion. Would take one and share expense. DE. 7651.

LEAVING FOR CHICAGO NOV. 4. TAKE TWO RIDERS. CALL RA. 0166.

LEAVING for Los Angeles Nov. 3rd or 5th, take 2. '47 Ford. VE. 3519.

Lost and Found 8

LOST—Black leather wallet, Old Post Office Wed. noon, containing money and identification. Call Mrs. Rich, MA. 4618 days, HE. 1306-W after 6.

LOST—Oct. 24, lady's square yellow gold Vega wrist watch, 8 diamonds on case, black silk cord with gold catch. Reward. CY. 7711, Butler.

STRAYED—Oct. 4, 1947, near Stonewall, Ga., black and white male pig, about ten weeks old now. Mrs. Jessie (Granie) Thompson.

LOST—Black Corde pocketbook. Identification papers and valuables. Please return to Mrs. Smith, West Lumber Co., VE. 8841.

LOST—Brown mattress for daybed between McDonough Rd. and Confederate Ave. on Moreland Ave. Reward. HE. 1150.

LOST—Brown male fox hound with white ring around neck. Wearing collar with Decatur Rt. 3. Reward. VE. 1864.

LOST—Siberian mink scarf, 6 skins, on Covington Rd. near Lithonia gates. Reward. Call Covington 2172 collect.

LOST—Navy raincoat, Georgia-Alabama game, South stand. Reward. Call days, AT. 5533 or nights, RA. 2073.

LOST—Tuesday p. m., rhinestone earclip, pearl in center. Reward. HE. 0161-W.

LOST—1½-carat engagement ring and fishtail wedding band. Reward. CH. 7318

LOST—Approx. $148 in 1st National env. Reward. BE. 8539, R. W. Jackson.

Personal 9

FALSE TEETH REPAIRED
QUICK! Six-hour repair service.
HAVE the teeth in your old plate transferred into new all pink translucent acrylic one day service, each $15 to $18.
SAVE half or more by dealing direct
We do not practice dentistry
QUICK SERVICE DENTAL LABORATORY
27½ Broad St., S. W.
Over Planters Peanut Store

DIRECT MAIL
HAVE YOUR ADVERTISING WORRIES OVER
We prepare folders, sales letters and Guarantee mailing list. Also photo reproduction and brochures.
FOR FULL PARTICULARS WRITE COLEMAN AND ASSOCIATES
508 Bona Allen Bldg. or call MA. 4012

MOLER SYSTEM OF COLLEGES
TEACHES BEAUTY CULTURE AND BARBERING
SHORT COURSES QUALIFY
G. I. APPROVED
Call or Write 34½ Marietta St. AI. 3209

SEWING MACHINES
EXPERT service for all makes, unconditional guarantee. Estimate free. Used machines bought and sold. Motors and lights installed. Adams, DE. 3965.

ALL type clocks repaired—10-day service. Expert repairing and rebuilding of old and new clocks. Fine watch repairs. All work guaranteed. Antiques a specialty. Pendleton Clock Shop, 1875 Piedmont Rd., N. E. VE. 1870.

REPAIRS
on all makes
REFRIGERATORS AND WASHING MACHINES
ATLANTA REFRIGERATION SERVICE
AM. 4361 days; AM. 7820 nights and Sun.

LOWER that hemline. Skirt facing; colors black, navy, brown and gray. 10c a yard.
H. D. KITTINGER CO.
47 Whitehall St., S. W.

BUY all kinds old coins, gold or silver, foreign or domestic.
MITCHELL LOAN CO.
169 Mitchell St., S. W

TOOLEY-MYRON COUPONS
USE COUPONS now for Christmas pictures. No matter how old coupons are, they will be accepted any day this week.

RAWLEIGH'S Good Health Products, other household products. 958 Murphy Ave., S. W., near Farmers' Market. Dealer J. G. Gunnels. Agents wanted.

WHITEHILL LAUNDRY, 914 Piedmont Ave., now giving quick service. CASH AND CARRY. One day when requested

DREAM BOOK "Lucky" goods, incense herbs, oils, candles, pirituralistic books and supplies. Hussey's, 115 S. Broad

BUS COUPLE will keep furn. for use of same. Refs. exch. WA. 6565, Ext. 264; nights, AT. 2432.

LET us repaint and rebuild your bicycle. Free pickup and delivery service. RA. 4174

BOOKKEEPING SERVICE
FINANCIAL STATEMENTS PREPAIRED.

WANT—Good country home for collie shepherd 4 yrs. old. C-87, Constitution.

DR. C. A. DUNCAN, Dentist
733½ WHITEHALL ST., S. W. MA. 4537

SPECIAL!
American Swiss Watches
Rebuilt, Repaired
Cleaning Only $3.00
CASH FOR BROKEN WATCHES
25 Years' Experience Assures Superior Work
We have done work for Rich's. We offer low prices due to our low rent and overhead.
BRING OR MAIL
MAX FRIED & SON
409 Peachtree Arcade, 4th Floor

Business Service 10

HOUSE CLEANING
NEW AMAZING WALL CLEANING MACHINE
FAST, noiseless operations assure uniform cleaning. All employees insured and bonded. Painted and papered walls cleaned just like new, also expert floor waxing service.
WALLMASTER CO., LA. 0898

SPECIALIZE in cleaning wallpaper, rugs, walls and upholstering. LA. 8532.

LANDSCAPING
PROF. yd. cleaning, cut grass, haul off all rubbish; build lawns, tree work, anything around home. Covered by ins. Victory Gardener, CH. 4380.

LANDSCAPING AND GRADING
P. D. LOUDERMILK—CH. 8598

LANDSCAPING, GRADING AND GENERAL HAULING. CH. 9338.

LAWN MOWERS REPAIRED
WE WILL pick up and service your lawnmower. We carry parts for popular makes hand and power mowers.
E. C. SHATTERLY & SONS
AM. 6266—Telephones—RA. 3390
599 Lee St., S. W.

LUGGAGE REPAIRS
BEAT THE HIGH COST OF LUGGAGE
Expert Repairing and Refinishing
Commercial Luggage to Order
40 Years of Reliability
BEARDEN & DUKE
255 Trinity Ave. MA. 4963

PAINTING AND PAPERING
PAINTING, PAPERING, FLOOR SANDING, REROOFING AND REPAIRS. CALL ME BEFORE YOU PAINT YOUR HOUSE 36 MONTHS TO PAY FOR QUICK AND RELIABLE SERVICE. CALL MR. BENNETT. RA. 9978, RA. 7711

WALLPAPERING, PAINTING, FLOOR SANDING, REPAIRS AND CONCRETE WORK. EXPERT WHITE LABOR. ESTIMATES FREE. CAMPBELL, CY. 7170.

WALLPAPER AND PAINTING
General Repairs—Lowest Prices
For Clean Work Call
MA. 8713—VETERAN

W. S. SWEAT & SONS—Building and remodeling, general repair. Special on wallpapering and painting. WA. 6865.

PAINTING, Kemtoning, paperhanging and wallpaper cleaning, plastering. Earl Byrdsong, colored veteran, MA. 7119.

EXPERIENCED cleaning paper, Kemtone, papering. Work guaranteed. Call "Moses," RA. 6890.

RMS. papered $14, paper furn.; 40 selections. Hammons & Cantrell, CA. 8805.

PAPERING, painting; 25 years' exp. Work guaranteed. JOHN E. FETTER, AT. 3641.

PAPERING—Special for 30 days, $16 rm., complete. Also painting. Red, MA. 2057.

PAINTING, decorating, repairing. Guaranteed work. Start immed. AM. 1000.

CLEANING, calcimine, papering, painting, Kemtone, RA. 9078. Robert Webb.

PAINTING, papering, time payments. S. J. Merritt, CA. 6546.

PAINTING, CONTRACTING
FOR good painting, roofing and repair work call MA. 4895.

PIANO TUNING
PIANO TUNING AND REPAIRS
LA. 3714

PLUMBING FIXTURES, REPAIRING
PLUMBING REPAIRS A SPECIALTY. NEW FIXTURES AND FITTINGS FOR SALE AND INSTALLED AT A REASONABLE PRICE. FOR QUICK AND RELIABLE SERVICE CALL LAMAR PLUMBING & SUPPLY CO. RA. 9978, RA. 7711.

QUALITY MERCHANDISE, low prices. Pickert Plumbing Supply Co. WA. 2277.

RADIO REPAIRING
RADIOS—WASHERS—REFRIGERATORS
We maintain our own repair dept. Workmanship guaranteed. Reasonable.
LAMAR JOHNSTON FURN. CO.
457 Edgewood Ave., S. E. WA. 5968

BAMES, INC., WA. 5776. REPAIRS TO ALL MAKES RADIOS, VICTROLAS.

ROOFING, SIDING, REPAIRING
ROOF LEAKS STOPPED, $3.
Gutters Cleaned. AT. 3000

RE-ROOFING—Leaks stopped that stay stopped. Tile-slate comp. Gutters cleaned, painted and repaired. Expert keeping rain out of chimneys. DE. 6760.

IF YOUR roof leaks call E. M. Cofer Roofing Co. All types roofs applied and repaired. 28 years experience. RA. 9756.

ROOF repairs, gutters cleaned, painted and repaired. J. H. Kinard Roofing Co. 969 Arden Ave., S. W., RA. 8243.

GUAR. roof repairs and reroofing. RA. 2081, Carl H. Stroud, 1175 Gordon, S. W.

GUTTERS cleaned, repaired, repainted, new gutters; also roofs rep'd. LA. 3737.

CHAS. N. WALKER ROOFING CO. "We Top 'Em All." 147 Houston, WA. 5747.

REROOFING and roof repairs prompt service. W. S. Stroud, RA. 1292.

RUG CLEANING AND DYEING
FLOORMASTER CO.—FIRST AND ONLY STEAM RUG CLEANERS in Atlanta using the Smith Champion Steam Rug Cleaning Machine. Live steam sterilizes, demoths and moth-proofs. Finest work. Inspection of our plant invited. 3147 Peachtree Rd. CH. 6611, CH. 8378

SEPTIC TANKS CLEANED
SEPTIC TANKS installed. Quick service. Best workmanship. Estimate furnished. HE. 6989-J.

SEPTIC TANKS cleaned and repaired. C. W. SEAGRAVES, JR., BE. 6991

Help Wanted—Female 30

FOR QUALIFIED YOUNG WOMEN

THERE are opportunities for a limited number of qualified young women in the fascinating job that's the basis of the communications industry—handling the public's calls.

A VITAL PUBLIC SERVICE

WITH a starting salary of $29 a week (40 hours) without previous telephone training

OPPORTUNITIES

FOR advancement, scheduled pay increases, sickness benefits, pensions and pleasant working conditions are some of the advantages of working for the Telephone Co.

YOU MAY WISH

TO HAVE your qualifications considered for this responsible and interesting position. EMPLOYMENT OFFICE, 51 IVY ST.

SOUTHERN BELL TELEPHONE AND TELEGRAPH CO.

DAVISON'S
HAS OPENINGS
for
SALESPEOPLE
Full Time
40-HOUR, 5-DAY WEEK
and
for Part-Time Schedules
10:30 to 4 or 11 to 4:30
Six Days
Good Salary
Excellent Employee Discount
and
All Other Benefits
Apply Employment Office
DAVISON-PAXON CO.

RICH'S
HAS attractive position for young women interested in
Home Furnishings
to sell in
China
Bedding
Linens
Experience helpful. Apply Employment Office, Seventh Floor.
RICH'S

RICH'S
HAS need for
Saleswomen
To sell in The NEW STORE FOR HOMES. Some experience helpful. Interesting work in HOUSEWARE DEPARTMENTS. Apply Employment Office, Seventh Floor.
RICH'S

TYPIST
EXPERIENCE in general office work. Permanent position. 5½-day week. Liberal employee benefits. Salary above the average. Apply in person, Kay Jewelry Co., 3 Peachtree St.

SECRETARY to Production Manager. Must have zeal for the job, be good at details, yet imaginative, alert and have liaison ability. Knowledge of shorthand and typing essential. To such a person that can think and reach beyond daily routine we can offer an interesting job, satisfactory starting pay and a future with a growing concern. State age and qualifications in letter. Address C-150, Constitution.

Help Wanted—Female 30

ACCOUNTING CLERKS
COLLEGE GRADUATES
OR
SOME college training and some experience.
ALSO EXPERIENCED
COMPTOMETER OPER.
MUST BE HIGH SCHOOL GRAD.
AGES 20 TO 30
PLEASANT WORKING CONDITIONS.
5-DAY WEEK
SCHEDULED INCREASES
AMERICAN TEL. & TEL. CO.
OF 8600, EXT. 338

A FEW OPENINGS AT SEARS

WE HAVE a limited number of openings for people with the right qualifications. High School education, 18 to 25 yrs. old, healthy and willing to learn.
STOCKWORK CLERICAL
TYPING and COMPTOMETRY
APPLY IN PERSON.
Mail Order Employment Office
SEARS, ROEBUCK & CO.

FILE CLERK
EXCEPTIONAL opening with a National Organization for an experienced file clerk, 22 to 35 yrs. old, capable of setting up and maintaining a central filing system. Must type, 40-hr. wk. No Saturday work. Many employee advantages. Give age, education, experience, marital status and phone No. Confidential. Addr. C-113, Constitution.

SALESPEOPLE
NEEDED—A number of bright, aggressive salespeople for numerous departments, capable of being trained for assistant buyers and department managers. Good starting salary and steady advancement based on merit. Age limit 18 to 35 Apply employment office.
J. M. HIGH CO.

STENO, 25 to 33, 5 days, downtown location, capable, dependable person only $175
BOOKKEEPING MACH. OPER., 35 to 35, Burroughs experience, 5 days, downtown, fee paid by employer $175
DICTAPHONE, 22 to 26, 5 days $150
SOUTHERN EMPLOYMENT
408 Walton Bldg.

SETTLED young lady, 25-35, with high school education, neat appearance, nice personality and good health who can meet the public with a smile and doesn't mind long hours, for laundry call office on Northside of city. Good working conditions. Salary and commission approx. $40 week. Must furnish references. State age, education, experience and other qualifications. Address C-192, Constitution.

Power Machine Operators On Pants
EXPERIENCED only need apply; 19 to 40 age limit. Excellent piece rates paid and steady work.
APPLY AT ONCE
MARCUS LOEB & CO., INC
127 Trinity Ave. S. W.

LOCAL representatives for CHILDCRAFT sales work. Prefer ex-primary teacher or one who likes children and understands or desires to learn new progressive child guidance methods. Must be over 20. Position is permanent and offers excellent opportunity for advancement. Write age, education, experience and phone number. Box F-1898, care Constitution.

Help Wanted—Female 30

Sewing Machine Operators
FOR work in one of the most modern shirt manufacturing plants in the South. STEADY WORK for experienced and inexperienced women. Good rates of pay, 40-hour week. Infirmary and cafeteria in building. Paid vacations and holidays. Convenient transportation on East Point trolley.
Cluett, Peabody & Co., Inc.
2022 Murphy Ave., S. W.

2 FILE CLERKS, single, under 25, some typing ..... Salary Open
STENO-CLERK, 20-30, 5 days, excellent opportunity $150
BEGINNER STENO, light dictation, 5 days $140
FAST TYPIST, under 30, 5 days $150
A-1 Employment Agency
33 P'tree Arcade CY. 7603

HARTFORD Accident and Indemnity Company has opening in accounting department for young woman, under 30, with pleasing personality and appearance desiring position of permanence. Must be able to type and operate adding machine. Some previous bookkeeping experience desirable but not essential. Apply 501 Trust Co. of Georgia Building, 2-5 p. m.

STENOGRAPHER
OPENING for an efficient, attractive, responsible, ambitious, young stenographer who is interested in permanent position with promotion based on skill. 5-day week. Shorthand essential. Confidential. Give education, experience and age. Box C-114, Constitution.

AMBITIOUS WOMAN of character, education, refinement, 20 to 30. Prefer one experienced in teaching, club or church work. Dignified, permanent work with a Marshall Field owned business. Must be available immediately. For interview write Box F-1697 care Constitution, stating age, education and phone number.

STENOGRAPHER, experienced and accurate, air conditioned office, vicinity of 14th St. and West Peachtree; 5-day week. Replies will be held confidential and should state age, education, references and work record, salary expected. Dupont Co., attention Mr. Howard, P. O. Box 126, Station C.

CLERK-TYPIST, permanent position. Age 20 to 35. Must be accurate. 55 words per minute. Starting salary $39 wk. Advancement 60 days. 5-day wk. Conv. location on East Point trolley. Paid vacation. Apply Personnel Dept. CLUETT-PEABODY & CO., INC.
2022 Murphy Ave., S. W.

WANTED—A practical nurse of middle age with no dependants to attend an elderly lady. Splendid environment, meals, private room and bath. Light duty, but 24-hour service, with one day off a week. Must know how to give an hypodermic. Write, giving references. Address C-194, Constitution.

YOUNG LADIES (3), under 25. Work with group of girls. Nationally known Co. Leaving this week Texas, Calif., return. Transportation furnished. Average earnings $75 weekly. All expenses advanced. See Mr. Davenjay, Robert Fulton Hotel, after 10 a. m.

EXPERIENCED STENOGRAPHER
POSITION permanent with a good future for a capable person. Congenial atmosphere. WA. 6293.

STOCK Record Clerk, 5½-day wk. at Airport. Experience not essential, but accuracy imperative. Call Mr. Butler, CA. 1171.

LOOKING FOR WORK?
Want several ladies for cafeteria counter sales work. Good starting salary, nutritious meals and uniforms furnished. Time and half paid for all over 40 hrs. Standard work week 48 hours. Vacation with pay. $2,000 life insurance, all premiums paid by company; disability benefits for accidents and sickness. A trade education. Healthful and pleasant surroundings, no Sunday work.
Apply in person, 189 Peachtree
S & W CAFETERIA

RICH'S
HAS A JOB FOR YOU
WHETHER YOU HAVE EXPERIENCE OR NOT!
Make the most of your time selling in the South's largest store. Many interesting openings are available in the following departments:

BOOKS	NECKWEAR
STATIONERY	NOTIONS
COSMETICS	HANDKERCHIEFS

GIRLS' ACCESSORIES
Attractive employee benefits.
Apply EMPLOYMENT OFFICE, SEVENTH FLOOR
RICH'S

Ladies With Cars

20 ladies with cars, for unusual, interesting position in connection with newspaper needed at once for a 6 to 9 month period. Can work into permanent position with excellent chance for advancement.

$35 and $40 Weekly Minimum To Begin, plus Gasoline

5-Day Week—No Selling

10:30 A. M. WINECOFF HOTEL
MR. SILVERSMITH

Large Selection of Floor Covering
Light colors in asphalt tiles. Satisfaction guaranteed in workmanship and material.
Rabern Nash Co.
1812 DeKalb Ave., N. E.
DE. 6066 CR. 4667

Help Wanted—Female 30

THE PRIVATE EMPLOYMENT SERVICE
215 Loew's Theatre Bldg.
IMMEDIATE OPENINGS

CONFIDENTIAL SECRETARY — Very worth-while connection. Must have knowledge of bookkeeping. $225.

CLERK—5 days. Must type. Good beginner acceptable. Excellent position. Start $145.

STENOGRAPHER—Sylvan Hills area. 3-girl office. Some general office work. Start $150.

BURROUGHS Moon-Hopkins Mach. Opr.—5 days. Uptown. Good job.

BEGINNER STENOGRAPHER—Uptown. Excellent environment. Start $150.

TYPIST—Use electromatic typewriter. 5-day week. Uptown. $150.

SECRETARY—Uptown. Very responsible person. 5 days. $200.

The
Private Employment Service
"FOR THE BETTER APPLICANTS"
2nd Floor—Loew's Theater Bldg.
ROOM 215

WANTED graduate registered nurses. Day nursery available for children from ages 6 mos. through 5 yrs., for those nurses who accept employment in the hospital. Call Nursing Service Office, AT. 7511, ext. 248, between 8 a. m. and 3 p. m.

STENOGRAPHER
WANTED for immediate placement, age 21-30, Salary $160 month; hours 8:30-4:30. Best of working conditions. Apply to W. Witschel, 44½ Marietta St., Room 332.

EXP. waitress wanted. Top salary and excellent working conditions. Hrs. 4 p. m. to 12 or 12 p. m. to 8 a. m. Apply in person to Miss McPherson, Gilbert's Restaurant, 117 Luckie St., opposite Atlantan and Robert Fulton Hotels.

CLERK-TYPIST, downtown, salary $150 mo., 18-30. Good working conditions, pleasant associations. This is for our client. Apply Friday JOHN W. TALIAFERRO and ASSOC. Personnel Management Counselors, 528 Western Union Bldg.

CASHIER-TYPIST
WANTED for immediate placement, neat well-groomed girl; good hours. Salary $35 week and meals. Apply to W. Witschel, 44½ Marietta St., Room 332.

NATION WIDE EMPLOYMENT SERVICE
YOUR FRIENDLY and competent EMPLOYMENT SERVICE. Excellent openings every day for qualified applicants.
NATION WIDE EMPLOYMENT SERVICE
1214 First National Bank Bldg.

YOUNG lady under 28 years, neat, aggressive, high school education. Free to travel; $40 weekly, bonus plus travel expenses paid to start. Dignified position. See Mr. Hardaway, Robert Fulton Hotel, 11 a. m. till 2 p. m.

YOUNG LADY with pleasing personality to take care of dry cleaning office and wait on front. Keep small set of books. Also exp. markers. Prefer someone in West End. Acme Cleaners, 915 Stewart Ave., S. W., RA. 0514.

CASHIER-TRAINEE, $162.50, 18-30. Will train. Must be high school graduate. Good working cond. Apply Friday JOHN W. TALIAFERRO and ASSOC. Personnel Management Counselors, 528 Western Union Bldg.

5 SECRETARIES, 5-day $175
2 STENO. S. W. section $150-160
1 TYPIST, 4 hrs. per day ...... $85 mo.
BLACKWELL PERSONNEL SERVICE
1515 CANDLER BLDG. MA. 7020

STENO-CLERK typist. National finance company has opening for intelligent young woman with exp. in above work. Salary $145 per month. Call Mr. Moore, AT. 8648, for appointment.

PLACE YOUR APPLICATION NOW FOR FUTURE EMPLOYMENT
APPLY PERSONNEL OFFICE
J. P. ALLEN & CO.

YOUNG LADY—20-30, for small downtown insurance agency. Insurance exp. preferred, but not required. Must be accurate with figures and good typist. WA. 4410, ext. 32, Sat. WA. 4412.

PLAXICO PERSONNEL—AT. 7591
665 W. P'tree, Back of Fox Theater
A-1 STENO., exper. $185
HOSIERY mender, exper. Salary Open

SALESGIRLS over 18 yrs. of age with good education, preferably high school graduates. Exp. unnecessary. S. H. Kress & Co., 1012 P'tree St., N. E.

WELL-EDUCATED, refined woman capable of doing organization work and rendering service of national importance. Address C-86, Constitution.

YOUNG LADY for temporary general office work with reliable manufacturing firm. Apply 450 Houston immediately.

STENOGRAPHY, comptometer, bkkpng., English. Day, evening classes. Marsh Business College 755 Peachtree, VE. 8613.

HOTEL, CLUB, INSTITUTIONAL JOBS
SPECIAL SERVICE BUREAU
803-4 Forsyth Bldg. JA. 1384

EXPERIENCED waitress wanted—Good salary. Excellent tips. Meals furnished. Central Cafe, 1318 N. Main, E. Point.

EXPERIENCED hosiery repair operator. Excellent working conditions. Apply 1084 P'tree St., N. E. HE. 7671.

WAITRESSES—Wanted 8 hrs. per day. Sun. off. Good pay and uniforms furnished. Apply 157 Cone St.

WANTED—Experienced waitress. Hours 6 a. m. to 3 p. m. Uniforms required. Apply 290 Ponce de Leon.

LADY with nice voice to do telephone interviewing work; no selling. Lenak Studios, 66 N. Broad St.

WAITRESS wanted, hrs. 7 to 3. Good pay. No Sunday work. Allen's Cafe, 604 Spring St.

COUNTER GIRL with fountain exp. for new grill. Good hours and good pay. CH. 4012.

MASTER beauty operator, guarantee and commission. AT. 1232, 9 a. m. till 6 p. m.

CASHIER for cigar and cosmetic counter. Apply Plaza Pharmacy, 1061 Ponce de Leon.

THE SERVICE CENTER
44½ Marietta St., N. W. Rm. 203. CY. 8584

Accredited Personnel Service
703-04 WM-OLIVER BLDG. LA. 2056

STENOGRAPHER — Permanent position. Starting salary $35 week. LA. 8401.

A-1 EMPLOYMENT AGENCY
33 Peachtree Arcade—CY 7603

CLERK for light retail furniture and paint store business. MA. 1888.

HOUSEKEEPER-NURSE for 2 small boys. Small house. AT. 4928.

EXPERIENCED typist and bookkeeper. Call CY. 5985.

Help Wanted—Male 31

WANTED
YOUNG MEN
LIMITED number of vacancies for young men with mechanical and electrical aptitude, to install telephone central office equipment. Experience not necessary. Must be single, age 19 to 26, high school education or equivalent, good physical condition and willing to work away from home.
CALL HE. 2623 FOR APPOINTMENT
Western Electric Co., Inc.

Help Wanted—Female 30

EXPERIENCED personnel wanted for Guam employment at good salaries:
CO-ORDINATOR (Design).
CO-ORDINATOR of Construction.
PRINCIPAL Engineers (Civil) and (Structural).
ARCHITECTURAL Designer.
SENIOR Engineers (Civil) and (Structural).
SOILS and Materials Testing Engineer.
ASST. Soils and Materials Testing Engineer.
SR. DRAFTSMEN (Mechanical) and (Civil).
BLUEPRINT Machine Operator.
ASST. Blueprint-Photostat Machine Operator.
INSTRUMENTMEN.
FIELD Supervisors (Inspectors): (Electrical).
ASST. Field Supervisors (Inspectors): (Plumbing) and (Electrical Distr. and Interior Wiring).
SR. INSPECTOR Concrete Pipe Plant.
INSPECTOR Concrete Batch Plant.
NO FAMILIES permitted. Quarters and subsistence to be furnished at cost not exceeding $1.50 per day. Employment Agreement for 12 months' period with travel expenses and salary paid to job site and return. Age limit 21 to 50 years for male employees. Physical examination required.
FURNISH detailed narrative record of education and experience with previous salaries via airmail giving telephone number and address where applicant can be contacted to:
ROBERT & COMPANY INC.
706 Bona Allen Building
Atlanta 3, Georgia

WANTED
EXPERIENCED
CORRUGATED BOX MEN
POSITIONS in new plant operating in connection with large board mill. Excellent opportunity for experienced corrugated box men who can qualify for following positions:
SHIFT FOREMEN, Finishing Dept.
SHIFT FOREMEN, Printing Dept.
PRINTER-SLOTTER Operators
GIVE work experience, age, family status.
WRITE OR WIRE
EMPLOYMENT MANAGER
P. O. BOX 570
SAVANNAH, GA.

ASSISTANT OFFICE MANAGER—AGE 22-30. AT LEAST 2 YEARS COLLEGE IN ACCOUNTING OR EQUIVALENT; ONE TO TWO YEARS EXPERIENCE IN GENERAL OFFICE ROUTINE. VERY DESIRABLE CONNECTION WITH NATIONALLY KNOWN TEXTILE FIRM. EXCELLENT OPPORTUNITY FOR ADVANCEMENT. SALARY COMMENSURATE WITH ABILITY AND EXPERIENCE. WRITE FOR INTERVIEW GIVING FULL DETAILS AS TO EDUCATON, EXPERIENCE, SALARY EXPECTED REFERENCES, AND ENCLOSE LATE SNAPSHOT. ADDRESS REPLY TO: M. J. GREEN, LUMITE DIVISION, CHICOPEE MANUFACTURING CORPORATION, CORNELIA, GEORGIA.

CHECKERS
NEEDED FOR
RECEIVING DEPARTMENT
AT
DAVISON'S
GOOD SALARY
5-DAY, 40-HOUR WEEK
Many Employee Benefits
Apply Employment Office
DAVISON-PAXON CO.

YOUNG MAN, 22-34, for position in surgical supplies warehouse. Must have some experience in shipping, packing for shipment, preparing invoices and bills of lading. Starting salary $150.

AMBITIOUS young man, under 23, with exp. in inventory control and timekeeping. Salary open.

A-1 Employment Agency
33 P'tree Arcade CY. 7603

SECRETARY to Production Manager. Must have zeal for the job, be good at details, yet imaginative, alert and have liaison ability. Knowledge of shorthand and typing essential. To such a person that can think and reach beyond daily routine we can offer an interesting job, satisfactory starting pay and a future with a growing concern. State age and qualifications in letter. Address C-150, Constitution.

CREDIT MANAGER
EXPERIENCED assistant retail credit manager to train for position as credit manager with large concern. Excellent opportunity for qualified person, 28 to 37. Must be dependable and aggressive. Salary open.
SOUTHERN EMPLOYMENT
408 Walton Bldg.

SALESMEN
MEN'S CLOTHING
MUST be neat in appearance. Experience required. Forty-hour week, good pay with many employee benefits. Apply SEARS, ROEBUCK & COMPANY RETAIL PERSONNEL OFFICE 675 Ponce de Leon Ave.

CASUALTY INSURANCE CAREER—available to ambitious young college graduate under 30. Previous business experience not required. Trainee underwriter with Nation-wide Casualty Ins. Co. Liberal vacation plan, merit rating, excellent opportunities for advancement. American Mutual Liability Ins. Co. Call Mr. Duffield, WA. 5134.

ESTIMATOR and Draftsman, Civil or Architectural graduate with several years' experience. Permanent position and excellent opportunity for advancement. Long-established, nationally operating construction company. Location Midwest. State age, education, experience and starting salary expected first letter. Box F-1682, Constitution.

PUBLISHER of well-known trade journal has opening for salesman in Southeastern States. Earnings based on salary and commissions. Approximately $75 weekly plus all travel expenses. Only experienced salesman with car need apply. Write for interview to Box F-1692, care Atlanta Constitution.

PLAXICO PERSONNEL—AT. 7591
665 W. P'tree, Back of Fox Theater
STOCK CONTROL CLERK, ledger record experience preferable, but not essential. Will take A-1 beginner, good with figures. Personable. $165 and up.
MESSENGER, H. S. grad., licensed driver. Able to take promotion. $115.

WAREHOUSE CLERKS
IDEAL working conditions with large firm. $32 for 5-day, 40-hour week with opportunity for overtime. Age 22-38.
COMMERCIAL PLACEMENT SERVICE
244 Peachtree Arcade

ONE of the fastest growing organizations in Georgia can use a heating or air-conditioning salesman. Experienced in refrigeration or similar items will be helpful. Compensation and opportunity for advancement excellent. Apply Moore-Stoner Co., 500 Stewart Ave., S. W.

TWO men wanted for service station work. Apply Spur Distributing Co., 2060 P'tree Rd., N. W.

CARPENTERS wanted for concrete form work, N. E. corner Howell Mill Rd. and 14th Street, N. W.

SALESLADIES and WAITRESSES
For full-time work; good starting salary, short hours, pleasant working conditions. Splendid chance for advancement. High school graduates; permanent residents of Atlanta. Apply Mrs. Lowe.
F. W. Woolworth Co.
197 PEACHTREE STREET

INSURANCE
Sales Representative
Wanted For
Nationally Known
MUTUAL CASUALTY CO.
Permanent position, splendid opportunities for advancement; many employee benefits, salary, bonus and expenses. Call J. V. Shelton, WA. 5134.

EXCELLENT PAY
for
EXPERIENCED SALESLADIES
at
REGENSTEIN'S
INTERESTING POSITION
open
In All Departments.
Liberal commission and drawing account arrangements. 40-hour week. Many employee benefits.
REGENSTEIN'S
Peachtree

A Big Opportunity FOR VACUUM CLEANER SALESMAN
Specialized Vacuum Cleaner Dept.
Will Open at Grant's
Opening for another salesman. Must have car. High commission. Weekly drawing account. Live leads furnished. Special training given.
Apply Personnel Dept.
W. T. GRANT CO.
82 Whitehall St.

Help Wanted—Male 31

SALESMAN to travel Southeast. Applicants under 35 with actual traveling sales experience preferred; good opportunity and working conditions; automobile and traveling expenses furnished. Write, giving age and salary expected and stating fully experience, education, other qualifications, and telephone number. Address C-37, Constitution.

Mechanical Serviceman
MUST have knowledge of plumbing and heating installation.
Apply SEARS, ROEBUCK & COMPANY
Retail Personnel Office,
675 Ponce de Leon Ave.

Clark, Fries & Assoc., Inc.
PERSONNEL CONSULTANTS
Interviews 9 to 3, Except by Appointment
MECHANICAL DESIGNER ... $350 to $600
MECH. DRAFTSMEN ...... $350 to $600
315 Candler Bldg.

YOUNG MEN, under 25, for special outdoor work. Leaving this week Texas, California, return. Can earn $75 weekly. Transportation furnished. All expenses advanced. See Mr. Davenjay, Rob't. Fulton Hotel, after 10 a. m.

ONE of the oldest companies in the field just opened its Georgia office. Health, accident, life and hospitalization. Top commission plus liberal renewals. Mail leads furnished. Excellent territory. Mr. Picotte, CH. 4331 before noon.

CLAIM ADJUSTERS — Experienced all lines, by one of the largest and oldest stock companies due to expansion and promotion. Excellent opportunity. Five-day week. Pleasant working conditions. Address H-79, Constitution.

OPENING in small hotel for a man around 40 yrs. of age, that does not drink, as night clerk. Some exp. necessary. See Mr. Wallace, 408 Ponce de Leon Ave., between 10 and 4 p. m. No phone calls!

MAINTENANCE MAN—Large battery concern, permanent job, good working conditions, immediate employment. In answering state age, experience, references, salary desired. Address H-75 Constitution.

WANTED—Manager of drapery and slip covers sewing room. Must have 10 years experience in this field. Give full details in letter of past experience, age, and salary expected. Address V-6, Constitution.

WANTED AT ONCE. Man or woman for Rawleigh Route nearby. Real opportunity for work. Experienced preferred but not necessary. Write Rawleigh's, Dept. GAJ-320-234, Memphis, Tenn.

WANTED—Man, good personality, for outside contact work. Must be sober, honest, reliable and have automobile. Guaranteed drawing account. Monthly bonus on sales. Apply in person to 14 Tenth St., between 9 and 10 a. m.

YOUNG man of good character who writes legible hand and who can figure board footage of lumber to work at lumber and building material yard office. Campbell Coal Co. Mr. Harris, 500 Amsterdam Ave. N. E.

Hotel & Rest. Emp. Agency
44½ Marietta St. Room 332
STOCKROOM BOYS, age 23-27, from 9 till 6 p. m., 6 days, $27 wk. to start.

ATLANTA PLACEMENT SERVICE
210 Gazette Bldg., 44½ Marietta St., N. W.

WANTED by one of Florida's leading men's stores: Two experienced men's furnishings salesmen; good salary, permanent position, ideal working conditions. Reply F-1696, care Constitution.

WANTED—100 UNION PAINTERS. 10 WEEKS' WORK. SCALE $2.25 PER HOUR. ROOM FURNISHED. REPORT READY FOR WORK TO BOCA RATON CLUB, BOCA RATON, FLA.

STOVE FLOOR MOULDERS AND STOVE FLOOR MOUNTERS, PERMANENT JOB, GOOD PAY REGULAR WORK, UNION SHOP, ATLANTA STOVE WORKS, ATLANTA, GA.

WANTED—Experienced ad compositor and one linotype operator. Apply Gautier Jackson, mechanical superintendent Wilmington (N. C.) Star-News. Good scale, ideal working conditions.

WANTED, good experienced, first-class head waiter, one who can handle help. No drunkards need apply. Good salary. Reply, giving years of experience. Address C-35, Constitution.

YOUNG man, high school graduate, for clerical position in Southern Dept. of large fire insurance company; 5-day week; permanent position. Call Personnel Manager, WA. 8421.

WANTED — GRILL COUNTER AND SODA MEN AT ONCE. DAY OR NIGHT WORK. TOP PAY. APPLY 11 A. M. TO 6 P. M. THE VARSITY. 61 NORTH AVE., N. W.

INVENTORY CLERK, 18-25, 5-day week. Excellent opportunity. Apply Friday JOHN W. TALIAFERRO and ASSOC. Personnel Management Counselors, 528 Western Union Bldg.

SALESMEN—Exp. Fluorescent. Selected Southern territory. Drawing account. Comm. basis. Victory Fluorescent Lighting Mfg. Co., 324 N. Ninth St., Philadelphia 7, Pa.

SALESMAN—Experienced retail and wholesale food sales. Must know city and have car. Salary and commission. Mr. Russell; 16 West Peachtree Pl., N.W.

WANTED—Combination millwork and machine setter for millwork plant. References and salary in first letter. RAULERSON'S, INC., Lake Worth, Fla.

AUTOMOBILE metal and paint men, finish workers. See Mr. Bates.
SOUTHERN CHEVROLET, INC.
243 W. Ponce de Leon Ave., Decatur

2 STENO., gen. off., D'town $200-250
1 SALESMAN, elec. appliance ...$300 up
BLACKWELL PERSONNEL SERVICE
1515 CANDLER BLDG. MA. 7020

INDEPENDENT ROUTE MAN CAN GIVE QUICK SERVICE AND GOOD WORK. WHITEHILL LAUNDRY, 914 PIEDMONT AVE., AT EIGHTH ST.

LEADING bag manufacturer solicits applications from experienced salesmen for North Carolina, S. C., Ga. and Ala. Write Box F-1694, care Constitution.

WANTED—Lumber and building material salesman for retail yard. References and salary in first letter. RAULERSON'S, INC., Lake Worth, Fla.

WANTED—Experienced foreman for retail lumber yard. Furnish references and salary in first letter. RAULERSON'S, INC., Lake Worth, Fla.

USHERS
APPLY Drive-In Theater, Piedmont and Lindbergh Dr. Phone AT. 6833.

H. S. GRAD., age 21 to 25, interested in position with future .... Open
HELEN BAILEY PERSONNEL
822 Forsyth Bldg.

WANTED — MANUFACTURER'S SALES AGENT FOR CHILDREN'S DRESSES SIZES 2 TO 6. P. O. BOX 816, GREENSBORO, N. C.

WELL educated man with car to work Ga. schools. One capable of becoming district manager preferred. Address C-85, Constitution.

COUNTER MEN to work 8 hours day, off on Sundays. Good pay with further advancements. Apply The Krystal Co., 157 Cone St.

TWO INDUSTRIAL PAINT SALESMEN. Must have experience in industrial field. Call L. G. Zachos, WA. 5998, for appointment.

WANTED—Machinist capable of working on various lathes. 40 hrs. per wk. Apply The Pullman Co., 225 Rogers St., Northeast.

IF YOU CAN INSTALL AND SERVICE INTER-COM. SYSTEMS WILL PAY $2 HOUR. ADDRESS G-45, CONSTITUTION.

FARM HELP—Will furnish house with electricity for sizable family to pick cotton and do general farm work. RA. 6375.

HOTEL, CLUB, INSTITUTIONAL JOBS
SPECIAL SERVICE BUREAU
803-4 Forsyth Bldg. LA. 0461

EXPERIENCED house-to-house salesmen for Atlanta laundry route. Apply mornings only. 277 Ellis St., N. E.

LABORERS for concrete work. Precast Concrete Co., 532 Angier Ave., N. E., across from Atlanta Aggregate.

COMPTOMETER operator with national concern. Starting in accounting work. Call Mr. Dean, MA. 1797.

PLEASANT, dignified work for men between ages of 25 and 55. Call MA. 5885.

FOR BETTER OFFICE POSITIONS, register Executive Service Corporation.

Accredited Personnel Service
703-04 WM.-OLIVER BLDG., LA. 2056

WANTED—Men to sell goods on train. Interstate Co., Terminal Depot.

ATKINS PERSONNEL SERVICE
417-20 PETERS BLDG.

MAIL clerk, age 18-25; 5-day, 40-hr. wk. CY. 8511, Ext. 33.

Help—Male and Female 32

EXPANSION program and national advertising creates exceptional opportunity for top book salesman or saleswoman. Address C-84, Constitution.

FOR pleasant, profitable work with folding money every day see Manager, Lenak Studios, 66 N. Broad St.

Help Wanted, Instructions 34

THERE IS A GREAT
DEMAND
FOR TRAINED
AUTOMOTIVE MECHANICS
BODY AND FENDER
REBUILDING MEN
THIS school will assist students in securing part-time employment and living accommodations while attending our school.
IF INTERESTED in these types of training, write, phone CYpress 8616, or visit
ATLANTA MOTIVE
TRADES INSTITUTE
234 Ivy St., N. E., Atlanta, Ga.
Veterans Inquire About GI Training

HIGH SCHOOL
COMPLETE your H. S. at home in spare time with American School; texts furn. No classes; diplomas; booklet free. Dept. "C. A." P. O. Box 1996, Atlanta.

Help Wanted, Instructions 34

PRACTICAL SHOP
TRAINING
IN
BASIC ELECTRICITY-
MOTOR REPAIR
Service, Maintenance and Installation
AIR CONDITIONING-
REFRIGERATION
Service, Maintenance and Installation
THE school will assist students in securing part-time employment and living accommodations while attending school.
IF INTERESTED in these trainings, write, Phone 7-0555, or visit
COMMERCIAL TRADES
INSTITUTE
200 South 20th St., Birmingham, Ala.
Veterans Inquire About GI Training

Teachers Wanted 37

COMMERCIAL TEACHERS — Business college. Out of town. Salary $2,400-$3,200. Write J. W. Phillips, P. O. Box 516, Cleveland, Tennessee.

Sit. Wanted—Female 40

MR. EMPLOYER
TYPISTS—We have several typists available, both experienced and beginners. Some with Dictaphone experience. Salary from $32. Contact Mr. Gore or Mr. Peterson, CY. 4679.

WELL-EXPERIENCED secretary - bkpr., age 28, 11-yrs. exp. Capable assuming responsibility and full charge books. Minimum $200.
HELEN BAILEY PERSONNEL, CY. 1711

GRAD. NURSE and husband. Stay with children parents' nights out. Exch. garage apt. Best ref. VE. 8362.

COMPTOMETER OPERATOR—3 yrs. experience, temporary or permanent work. Call CA. 1850.

COMPANION wants job with invalid, not helpless, live in. Refs. AT. 3117.

Situations Wanted—Male 41

YOUNG MAN—Law student three nights a week, desires position with reputable attorney. CA. 8372.

VET. CARETAKER large country estate. Licensed fireman, engineer. Days CY. 8140.

Help W'td—Female—Col. 42

COOK-HOUSEKEEPER — Neat, refined, light colored, for three business adults. Complete charge. Steady, reliable worker, in beautiful home with kind, considerate family. Excellent salary. References. Write, give age and description. Mrs. A. Nuccio, 33 Lincoln Ave., Cliffside Park, N. J. Will pay train fare.

GOOD COOK-MAID—MUST BE EXP. IN TAKING CARE OF CHILDREN. GOOD SALARY. LIVE IN OR STAY 2 NIGHTS PER WK; THURS. AFTERNOON AND ALL DAY SUN. OFF. CALL BETWEEN 8 A. M. AND 6 P. M. CY. 2752.

SEVERAL homestic and starch markers. Top pay and bonus. Unless experienced do not apply. Crystal Laundry and Cleaners, 310 Angier Ave., N. E. Ask for Mr. George. VE. 4751.

COOKS, maids, bus, elevator operator, fountain girls, dishwashers, hotel maids, short order cooks, steam table. Apply today. 865½ Hunter, N. W.
ACWOOD

PRACTICAL NURSE to care for elderly lady, not bedridden; off sometime every day. Own room in downtown hotel. Must have ref. Salary $100 mo. CH. 8318.

SINGLE WOMAN or man and wife, with no children, to live in garage apartment on place, woman to do cooking and housework. 1561 Glenwood Ave., East Atlanta.

2 SHIRT press operators wanted; must be exp. on 2 or 4-girl units. See Mr. Mason, Superior Laundry, 664 W. P'tree before 11 a. m. Friday.

WANTED—Experienced maid, general housework, for young couple. Off every other Sun. Must have references. CY. 9459.

GOOD job in nice home for reliable, settled woman to live in and do general housework. Refs. required. CH. 2257.

MAID WANTED—Experienced with children. Light work. Good hours and pay. Apply 584 P'tree St., N. E.

EXP. COOK. PREFERABLY TO LIVE ON PLACE. REFS., GOOD PAY. CH. 2120.

EXPERIENCED settled maid; afternoon work. Cook one meal. VE. 3707.

EXPERIENCED maid-cook to sleep on 2 nights. 3 in family. HE. 7091-M.

MAID-COOK—Good references, health card; $20 to $23 week. CH. 7318.

KITCHEN HELP. Apply Lylie's, 1097 Ponce de Leon Ave., N. E.

GOOD exp. cook with refs. and health card. Good pay. CH. 6140.

EXP. NURSE-MAID—References, health card. Live in. VE. 1982.

EXP. NURSE-MAID; live in, $25. Other help. CH. 0488.

Help W'ted—Male—Col. 44

GAS company needs additional men for main extensions and construction. Permanent full-time jobs with annual vacation, group insurance and other benefits for full-time workers. Starting rate 65c per hr., time and half in excess of 40 hrs. per wk. Apply Distribution Dept. office, 1240 Caroline St., N. E.

WANTED—20 CURB BOYS, $40 WEEK OR BETTER. DAY OR NIGHT WORK. ALSO NEED DISHWASHERS AND BUSBOYS. THE VARSITY, 61 NORTH AVENUE.

HALL MEN wanted by housekeeper of large hotel. Ages 20-45. Apply in person to housekeeper Briarcliff Hotel, 1050 Ponce de Leon Ave., N. E. Don't phone.

DISHWASHERS wanted for hotel dining room. Good hrs., and good pay. Apply in person to Mrs. Dunn, Briarcliff Hotel, 1050 Ponce de Leon.

PORTER WANTED—Experienced man, age 20 to 40 yrs. Good salary. 10% discount on all store purchases. W. T. Grant Co., 82 Whitehall St.

EXCEPTIONAL yard man for fine garden, who can drive. Not over 40. Phone weekdays before 5. Miss Fitzgerald, at 1020 Spring St. HE. 1020.

EXP. wool presser, plant work; top pay, good working hrs. Apply Stipes Cleaners, 114 E. John Wesley, College Park. CA. 6837.

WANTED—Bus boy, 18 to 25; top pay, good hours. Apply Mr. Copeland, The Cotton Patch, 70 North Ave., N. W.

ALL-AROUND good restaurant cook, dishwasher, curb boys. Hay's Drive-In, 2608 Stewart Ave., S. W.

50 CONSTRUCTION LABORERS wanted. 40 hours per week. 85c per hr. Apply 143½ Auburn Ave., N. E.

EXP. DRIVER-PACKER TO TRAVEL GEORGIA AND FLORIDA WITH SALESMAN. CH. 3723.

WANTED—Good service station porter, $35 week. Marks Service Station, 834 Capitol Ave. LA. 9680.

MAN for washroom. No experience necessary. Apply Flower's Laundry, 361 Moreland Ave., N. E.

MAN TO operate pressing machine, also do porter work. Apply Brooks Clothes, Inc., 56 Peachtree St.

HOUSEMAN-BUTLER—N. S. home. Auto for use to and from work. References required. CH. 7230.

WANTED: drivers and helpers for transfer work. Apply 200 Spring St., S. W.

PORTERS—Good pay. Apply Carl's 5 & 10c Stores, 144 North Main St., E Point.

GOOD, exp. wool pressers. Acme Cleaners, 915 Stewart Ave., S. W., RA. 0514.

PORTER wanted. Adams Motor Co., 501 S. Main St., East Point.

2 EXP. service station porters. Apply 3062 Peachtree Road.

Help, Male-Female—Col. 45

GEORGIA STATE
EMPLOYMENT SERVICE
HAS ORDERS FOR
MAIDS—COOKS
NURSE MAIDS
LAUNDRESSES
BUTLERS AND YARDMEN
PART TIME OR FULL TIME
GOOD PAY. GOOD HOURS.
NO FEES.
Apply at Once
to
Georgia State Employment Service
79 Marietta St., N. W.

WE CAN furnish two nice rooms and full bath to a well-settled couple who want to live with a good family with children. Must be good cook and accustomed to nice things. Man must be good in house and yard work, also must know how to drive a car. Apply 220 Healey Building.

Hotel & Rest. Emp. Agency
44½ Marietta St. Rm. 332
ALL KINDS OF JOBS

IF IT'S HELP you need, call us. Dye's Employment Agency, 739 West End Ave., RA. 1098.

Money To Loan 52

DO YOU NEED MONEY?
LOANS ON AUTOS, FURNITURE, SIGNATURES, NOTES,
PROMPT AND CONFIDENTIAL SERVICE
DIAMONDS, BUSINESS EQUIPMENT AND OTHER
SECURITIES FROM $50 TO $1,500. REPAYABLE
MONTHLY. 12-15 MONTHS OR LONGER.
B. L. LASSITER D. E. BLANKENSHIP
SOUTHERN DISCOUNT COMPANY
220 HEALEY BLDG. WA. 2756

Sit. W't'd—Female—Col. 46

I WANT regular place to iron one day, $4.25. CY. 4848.

Business Opportunities 50

BUSINESS opportunity for man with transportation experience. Exclusive distributorship all territory in Southeast. New copyrighted publication showing motor truck class rates between points in the East and South. As simple to use as a telephone book. No competition. Every mill and manufacturer a prospective customer. Remuneration on distributor's discount basis. Returnable investment required. Ask for sample copy of TRUCK RATE GUIDE and detailed information. State resume of traffic experience.
TRUCK RATE GUIDE CO.
1606 Fox Building
Philadelphia 3, Penn.

COMPLETE stock and equipment. Valued close to $12,000. Will sacrifice for $5,800. Stock, equipment and building located 25 miles north of Atlanta. Highway 19. 5 or 10-year lease on building. Excellent opportunity for used car dealer or filling station and garage man. Come see for yourself. Alpharetta Motor Co. Alpharetta, Ga.

SERVICE STATION
PUMPING 18,000 GAL. MO. Nice small cafe combined. Bunks and showers for truckers. Will sell half interest to reliable, sober party at reasonable price.
EWING BROS., CY. 5639

GARAGE
P'TREE SECTION, receipts running around $4,000 per mo., net profits $1,200 mo. Equipment, parts, etc., $3,500.
SOUTHERN BUSINESS BROKERS
509-10 Chamber of Commerce Bldg.
Est. 25 years.

HIGHWAY GRILL—CLOSE IN
WILL lease or sell growing, paying business; most promising location; all modern convs. Mr. Hutchins, RA. 8232, or WA. 6655.
PAUL C. MADDOX CO.
Realtors

FILLING STATION
PUMPING 12,000 MO.; best location, netting $500 monthly. Price $2,500.
W. L. EWING, CY. 5639

NORTH SIDE—Red Dot, self-service grocery, meat, beer and wine.
COLORED SECTION—Meat and grocery.
PAWN SHOP with long lease.
Remember N. WORSHAM to buy or sell. AT. 4371

DRIVE-IN
LARGE downtown drive-in, new brick bldg. and all new equipment. Will sell property or equipment. One of Atlanta's most modern businesses. Priced to sell. W. L. Ewing, CY. 5639.

TO SELL OR BUY
A RELIABLE BUSINESS
BASH BUSINESS BROKERS
65 MITCHELL ST., S. W.
(ACROSS FROM CITY HALL)
WA. 3154.

GOOD LOCATION
2 ROOMS, ideal for contractor's or similar type office. Reasonable rent. Heat and lights furnished. Call Miss Bell, MA. 2301.

GRILL, doing good business; net profits $600 mo. Can add beer and wine. Good lease, low rent. Price $3,900.
A. G. BERRY & CO., CR. 2661

SMALL grocery and drink business; doing considerable good business, amounting up to over $300 week. Reason for selling ill health; $1,150 cash. CY. 8025. 82 Simpson St., N. W.

ST. MARYS, GA.—Two stores, one new; also large house, suitable doctor and dentist or apartment house and several building lots; good locations. Apply Miss Keta Clarke, St. Marys, Ga.

25-YEAR ground lease—Corner P'TREE and BROOKHAVEN DRIVE, 105x170 in Brookhaven. Ideal service station location. GEO. P. MOORE, CH. 6122.

GOOD grocery store and meat market. Reasonable rent. Selling out to go to farm. For further information call HE. 9184 between 7 a. m. and 6 p. m.

WILL sell drug store or beer and wine back bar and other restaurant fixtures at bargain prices. Model Buffet, 293 McDonough Blvd.

FOR SALE—Restaurant and trailer park; beautiful location; restaurant is fully equipped; selling due to other business. Mr. Knox Qualls, Rt. 3, Box 62-B, Valdosta, Ga.

DEALERS! Fireworks at lowest prices. Order now! (Resale in Fulton Co. forbidden) ACME SALES CO., Box 53, Sta. D. Atlanta.

MODERN beauty shop. Fully equipped. Splendid location. Long lease. Reasonable. Write C-39, Constitution, CH. 5444.

DO YOU WANT TO SELL YOUR BUSINESS? CALL WA. 9165.
AMERICAN BUSINESS BROKERS

SMALL variety store stock and fixtures at a bargain. May be seen Sun., 1 to 5. BE. 5101. 1077 Hightower Rd., N. W.

BRICK store bldg., rented; nets $3,800 yearly, $5,000 cash, balance easy terms. Phone Mr. Curran, CY. 6271.

SMALL super market for sale. Good cash business. Sell for equipment and stock. VE. 4394 or CA. 5774.

MAKE money at home like I do. Write immediately. Service Bureau, 602 Spadina Ave., Toronto, Ont.

RESTAURANT FIXTURES, place now closed. Living quarters for couple. VE. 7625

TO BUY OR SELL YOUR BUSINESS CALL LA. 5371.

DO-NUT shop with wholesale route. Call CA. 4148 after 7 p. m.

Wanted—Business Opp. 51

LIST your business with us for rent or sale. H. L. Myron, WA. 1110, VE. 7925.
Berry Rittenbaum Rlty. Corp.

WANTED—Good businesses for sale, any type Atlanta area. Try us.
A. G. BERRY & CO. CR. 2661

LIST YOUR BUSINESS WITH ADVANCED BUSINESS BROKERS AND KISS IT GOODBYE. MA. 3321.

WANTED to manage boarding house with large dining rm. Address C-151, Constitution.

Money To Loan 52

Consolidate All Your
Past Due Bills
Into One Businesslike
SEABOARD LOAN
QUICK CASH LOANS
Up to $3,000
Borrow on Your
Automobile—Furniture
Or Other Collateral
All Loans Confidential
Up to 15 Months to Repay
(as permitted)
SEABOARD
FINANCE CO.
12 Pryor St S W WA 5771

NEED MONEY?
Any Amount From
$50—$1,000
LOANS
CO-MAKER, automobile, furniture, signature. Automobiles financed or refinanced."
Employees Loan & Thrift Corp.
74 Marietta St., N. W., WA. 5169
Across From Georgia Power Co.

EMERGENCY LOANS
$50 TO $2,500
WE SPECIALIZE
IN QUICK SIGNATURE LOANS
LOCAL LOAN & THRIFT CORP.
72 Forsyth St., N. W. Lamar 0686

AUTOMOBILE LOANS
WE FINANCE
AUTO SALES—REPAIRS AND REFINANCE LOANS
SEE US FIRST
FOR LOW COST AND EASY TERMS
LINCOLN DISCOUNT
12 North Ave., N E AT 3354

LOANS
ON DIAMONDS AND JEWELRY
Confidential Service
CENTRAL JEWELRY CO.
141 PEACHTREE CY. 6626

LOANS $60 TO $2,000
COMMUNITY LOAN & INVESTMENT CORPORATION
Four Conveniently Located Offices
—See Phone Book.

UNIVERSAL AUTO FINANCE COMPANY, 179 SPRING ST., AT CARNEGIE WAY, LA. 0681.

AMERICAN DISCOUNT CO.
97 North Ave. at Williams St. VE. 5851

GENERAL FINANCE & LOAN CO.
1307 William-Oliver Bldg. MA. 8761.

LOANS, $36 to $5,000. Atlanta Loan Service, 318 Volunteer Bldg. WA. 5550.

CROWN FINANCE CO.
108 Spring St., N. W. LA. 0411.

Money To Loan 52

VICTORY AUTO LOAN
284 Spring St., N. W., at Baker

Loans on Real Estate 54

FHA TITLE II or Title VI, and G1505. 25 years to repay. Apartment loans. FHA Title 608, 32 years to repay. GI 501, 10% cash, 20 years to repay. Write, call or see us. Jefferson Mortgage Corp., 1110 Standard Bldg., WA. 0814, or 267 East Pace's Ferry Rd., CH. 8222.

CHEAPEST rates and easiest terms.
GEO. A. CAMPBELL, MA. 6938
502 Chamber of Commerce Bldg.

ATT. veterans; for expert service on your GI loan, call Norwood, CY. 5223. Norwood Realty Co., 833 Forsyth Bldg.

REAL EST. LOANS on first mortgages and notes. 4% to 6%. Jones, WA. 7900.

LOANS—Sub. acreage, vacant lots. Quick action. WA. 0627. Ralph B. Martin Co.

HOME BUILDING & LOAN ASS'N.
33 Forsyth St., N. W., MA. 9932

Livestock 55

AUCTION
CATTLE SALE every Wednesday 12:30
Horse and Mule Sale Every Monday
10 A. M.
ATLANTA COMMISSION CO.
NATIONAL STOCK YARDS
VE. 2727, VE. 4796 OR HE. 5663

QUALITY HAY
DELIVERY 5 to 7-ton lots. First-class lespedeza, $35 ton; lespedeza and grasses $33 ton; mixed grasses, $30. H. W. Vaughn, Athens, Ga. Phone 3338-J.

TWO CATTLE SALES WEEKLY, 12:30.
RAGSDALE-LAWHON COMMISSION CO.
NATIONAL STOCK YARDS, ATLANTA.

WANTED—Cows, yearlings, hogs; near city. Pay best prices. DE. 2174.

REG. Saanen male at stud. Yard eggs and goat milk for sale. BE. 5393.

Poultry and Game 57

U. S. Approved Pullorum
Controlled
CHIX
Strong—Sturdy—Full of Pep
BARRED ROCK, White Rock, New Hampshire Red, Broiler Crosses and White Leghorn. Sex or unsexed, as you prefer. Poultry supplies, feed and remedies
Georgia State Hatchery
128 Forsyth St., S. W.
WAlnut 7114

BABY CHICKS
BARRED Rocks, New Hampshires, Rhode I. Reds. Mail post card for free catalogue and price list. U. S. APPROVED PULLORUM CONTROLLED. Spalding Hatchery, Box 17, Griffin, Ga.

ZERO blood-tested baby chicks. Feed and supplies.
BLUE RIBBON HATCHERY
111 and 215 Forsyth St., S. W.

CONTROLLED QUALITY CHICKS
Schaffner Poultry Farm & Hatchery
209 Peters St., S. W., Atlanta 3, Ga.

BABY CHIX—PRATT'S CHICKEN FEED
COTTONGIM SEED CO. 97 BROAD ST

Dogs and Puppies 58

COON dogs for sale, one redbone, a real trained coon dog, $150. One registered blue tick female started, $100. Also 5 registered blue tick pups. Robert Holt, AT. 3398.

COLLIES $20 up, cockers $25 up. Other breeds reas. [illegible] E Lake Rd DE 0392

PEKINGNESE puppies, 2 months old. 1811 Lakewood Ave., S. E. CY. 8480.

SELLING OUT all dogs at once. Cockers and 1 Dalmatian female. VE. 9554.

3-MONTH Cocker puppies. Registered; one grown male. CH. 9969.

Cats, Canaries, Pets 59

GUAR. SINGERS—Siskins, Yorks and Whites; others. Few hens. 1751 S. Gordon, S. W. RA. 5351.

Miscellaneous for Sale 68

OVER-THE-COUNTER SALE
SMALL LOTS . . . FIXED PRICE
TO ALL CLASSES OF BUYERS
INFRA-RED lamps; cart; ladders; wheelbarrows; steel clamps; gun cases.
WILL be sold on or after Nov. 10th on a "first-come, first-served" basis without regard to priorities.
WAA sales conditions apply.
WAA CUSTOMER
SERVICE CENTER
699 Ponce de Leon Ave., N. E.
Atlanta 5, Ga. AT. 390
C-342-G-Atl.

"COME AND GET 'EM"
CUSTOM-BUILT homes, under your own roof in 10 days. (Not prefabricated.) Dry lumber only.
ATTENTION CONTRACTORS, DEALERS, BUILDERS AND GI'S
FIVE-ROOM home completely framed, sheathed, insulated, with siding and hardwood floors, roofing to be applied, windows, doors framed and fitted. Several designs. $2,800 and up. FOB Plant, Taylorsville, Miss. Don't write. Wire or come and see 'em. You'll buy 'em. World's Market Plant, Taylorsville, Mississippi.

REBUILT
CASH REGISTERS
IN STOCK for immediate delivery for all kinds of businesses. Cash or terms.
ATLANTA FIXTURE &
SALES CO., INC.
102-6 Pryor St., S. W.
MA. 2224

PAINT
Hog Feed
ROOFING—WALRITE
Hot-Water Automatic Heaters
Sinks, Cabinets, Showers
Medicine Cabinets, Linoleum
JACOBS SALES CO.
WA. 9538 — 45 Decatur St. — WA. 2876

SEWING MACHINES
20 Singer Treadles .... $49.50 and up
Singer Portable Electric .... $69.50 and up
Singer Console Tables ...... $95.00 and up
Singer Kneehole Desk $139.50
Singer 31-15 Tailoring Machines—Motors
Pinking Shears and Button-hole Workers
E-Z Terms. No Trips to Finance Office
ECONOMY SEWING MACHINE CO.
88-A Forsyth St., S. W. — MA. 9021

NEW ELECTRIC RANGES
STANDARD brands, standard and de luxe models. Easy terms.
PRIOR TIRE CO.
P'TREE AND PINE WA. 8866

ARMY SURPLUS
Used Clothing and Blankets
G. FRIEDMAN & SONS
238 Decatur St., S. E. WA. 4117

BARGAINS in remnants, one-yard long and over, of our fine tailoring department worsteds. They go at ½ the usual per yard price, regardless of length. Perfect for skirts. Marcus Clothing Co., 62 Peachtree St., N W

MEN'S PANTS, 44 to 60. Men's shorts, 44 to 50, 95c to $1.39. Men's undershirts, 46 to 54, 79c. Men's blue denim pants, 29 to 33, $1.98.
Geo. Pierce Men's Dept. Store
Cor. Pryor and Decatur

WE SELL and service power lawnmowers for all types of lawns.
E. C. SHATTERLY & SONS
AM. 6266—Telephones—RA. 3390
599 Lee St., S. W.

NAILS, NAILS, NAILS
PETERS ST. HARDWARE
283 Peters St., S. W. WA. 3846

PLUMBING SUPPLIES, gas an electric hot water heaters.
MELTON & McKINNEY
DE. 4622 Decatur, Ga.

BATH SETS—$147.50
IMMED. delivery. Includes tub, commode, wash basin, comp. faucets, traps, etc.
BUILDERS HARDWARE CO.
162 Decatur St.—MA. 9814

SPECIAL
125 UNREDEEMED SUITS, values to $50, reduced for fast sale, $12.95 up.
BELL LOAN OFFICE
203-205 Mitchell St.

Money To Loan 52

Take Advantage of Savings Bank Rates
When in need of money for an emergency or to consolidate your accounts, you can save money by taking advantage of our monthly repayment plan at savings bank rates.
Loans made on household furniture, diamonds, automobile, personal property or indorsements. We have a plan for loans for educational, medical, hospital or business purposes.
Prompt, friendly service, liberal appraisals, and all transactions confidential.
Ladies Invited
We Would Appreciate Your Patronage.
SOU. SAVINGS BANK
6 Pryor St., S. W. WA. 5460

Miscellaneous for Sale 68

5x7 VIEW CAMERA, Wallensack 4.5, $60; 9x12 Voightlander FP 4.5 Rhodenstock, $20; Eastman studio tripod, $10; 8x14 photostat or photo printer, $20; 8x10 film changing bog, $5. Box F-1700, care Constitution.

5-GAL. SUPER COLD ice cream and frosted malt machine; also Cold Bar elec. drink box; used 2 months; cost $2,850. Will sell $2,000. Morgan Wynn, AT. 6970, HE. 3867-W.

40 BICYCLES for sale, completely rebuilt, some look new, $12.50 and up. Must sell within a month, leaving city. East Point Bicycle Shop, 715 S. Main St., East Point, Ga.

2,500-WATT, AC 220-Volt light plant, powered with 7½ H. P. Briggs & Stratton air-cooled engine. Perfect condition. Price reasonable. Answer 400 Lee St., S. W.

FLOOR FURNACES
GAS AND OIL for immediate installation. Economy Heating Co., CY. 6872, night and day.

BURGLAR GUARDS, porch railings and ornamental iron work of any description. Apply to National Wire & Iron Works, 241 Boulevard, N. E. LA. 0256.

THE LARGEST SELECTION of new commercial refrigeration equipment in the South. REFRIGERATION EXCHANGE, 237 Pryor, S. W. WA. 0296.

Best Values in Yard Goods
SEE
THE MILL END STORE
72 Alabama St. (Corner of Pryor)

CLEARANCE — Several beautiful unclaimed custom-made-to-measure men's and women's suits; 20% off original price. Marcus Clo. Co., 62 Peachtree.

PLYWOOD—Fir and Gum
BOAT PLYWOOD—14'x16' length
WILLINGHAM LUMBER CO.
2114 Piedmont Rd., N. E. VE. 5357

100 SEWING MACHINES
Treadles, Portables, Consoles
AMERICAN SEWING MACHINE CO.
84 FORSYTH ST., S. W. CY. 7754

OFFICE FURNITURE—We have many good values in new and used office furniture at our warehouse, 57 Pryor St. Horne Desk & Fixture Co.

UNREDEEMED RADIOS
Standard Makes—$10 to $15
NORTHSIDE LOAN OFFICE
163 Edgewood Ave.

12-GAUGE SHELLS
500 RDS. 8 C. H. and Model 97 Winchester 30" full choke, reconditioned, good shape. $75. CY. 0638, Smith.

KEM-TONE, modern miracle wall finish, dries in 1 hr. It's washable; one coat covers. 4th Floor, Davison-Paxon Co.

COFFEE urns, steam tables, dishwashing machines, sinks, alum. and stainless steel pots, pans. 58 Alabama, WA. 2469.

BATH SETS
SOIL PIPE AND FITTINGS
SLIFE, 641 DILL AVE., AM. 2365

BARTEL'S ARMY STORE—Tents, cots, tarpaulins; all kinds harness and saddles. AL. 0377, 97 S. Pryor St.

USED BATH TUBS, SINKS, BASINS
APEX PLUMBING SUPPLY CO., 231 PETERS ST., S. W. CY. 7007.

Used picks and mattocks, $1 ea.
GATE CITY FURN. CO.
163 Whitehall St., S. W.

FACTORY-RECONSTRUCTED HOOVER CLEANERS, $20.45. Appliance Dept., Fourth Floor, J. M. High Co.

PAINTS, brushes, wallpaper, Kemtone, enamels, hardware. Watson's Independent Store, 173 Whitehall St.

FOR PEANUT HAY call 415 Cordele, Ga., or write L. O. Perry, 110-112 Ave., West Cordele, Ga.

ONE Coca-Cola vending machine. Sell at sacrifice. Hudson Fabrics, Inc., 214 Pryor St., S. W.

NEW SHIPMENT Norge refrigerators and oil heaters. O'Karma's, 2293 Peachtree Road. VE. 8311.

BICYCLES—"26" Western Flyer; basket; original paint; blue; good cond., $30. CA. 8024.

OFFICE and restaurant fixtures for sale. Murry Fixture Co., 62 Ala. St. LA. 7280.

SEWING MACHINES rented, sold, repaired. 208 Whitehall, S. W. WA. 9635.

COMM. REFRIGERATION—Standard refrigerator Co., 252 Marietta St. WA. 3429

NEW AND USED RESTAURANT EQUIPMENT. Herman's, 49 Ala. St. WA. 1535.

NEW, USED fixtures. Hotel & Restaurant Supply Co., 382 W. P'tree. WA. 7451.

ROLLER SKATES, fiber wheels. Nice boots; good condition. $12. CA. 8024.

Good Used Equipment. WA. 3262
SMITH'S REFRIG. & HEATING

LADY'S 15-jewel Elgin, 17-jewel Rinsie wrist watches $12 each. CY. 2481.

REMINGTON auto. shotgun, 20-gauge. Perfect condition, $80. CR. 3764.

HOLLAND Furnace No. 50, also circulating oil heater. VE. 9406.

MINK-DYED Muskrat fur coat in excellent condition. AL. 1779.

USED electric slicing machine; also used hand machine. AT. 1145.

ONLY one left, 20x54 prefabricated building. $550. VE. 4028.

ONLY ONE LEFT, 20 by 54 prefab. building. $550. VE. 4028.

TUB, lavatory, cabinet sink, soil pipe. 463 Peachtree, HE. 6778.

BIG LOT MAPLE FLOORING and plate glass. Call LA 4501.

COAL circulating heater; heats 5 rooms, $25. CA. 8373.

CORD WOOD—Not delivered. Phone CR 6931

PLENTY OF GALVANIZED PIPE. CALL VE. 5152.

Antiques 69

NEW STOCK Arriving—Drop leaf tables; chests in cherry, mahog. and pine; dining chairs; beds; commodes; small tables; corner cupboard; hunt board; glass mirrors; lamps and china. RA. 4432.

DO YOUR XMAS SHOPPING NOW!
WHILE we have a complete line of CHINA, CRYSTALS and SILVER. Fanny Revson, Antiques, 598 Peachtree St., N. E. VE. 0122.

SEE large arrival, Europe. J. H. Elliott 537 P'tree. Appraise, sell estates.

Diamonds 70

DIAMOND SACRIFICE
DIAMOND RINGS
We Are Holding for
Unpaid Accounts
ARE OFFERED FOR
IMMEDIATE SALE
LADY'S 7-DIAMOND CLUSTER $195
½-CARAT, LADY'S MOUNTING $299
LADY'S 2-DIAMOND RING, 30 points each $198
MAN'S DIAMOND RING $287
12-DIAMOND MAN'S CLUSTER .. $259
Cash or Terms
MATHER BROS. ANNEX
85 BROAD ST., S. W. WA. 2477

REAL VALUE
NO. 12871—Lady's diamond solitaire, 1.52 carats, perfect and flawless. Blue-white quality. 6 large matching side diamonds. Yellow gold platinum inlay setting. Originally valued $1,000. Foreclosed $690
CITIZENS
JEWELRY & LOAN CO.
195 Mitchell St., Atlanta, Ga.
WA. 7911

½ PRICE on jewelry. Going out of business. Twelfth Street Jeweler, VE. 8712.

Miscellaneous for Sale 68

BARGAINS
Leather Jackets—
Men .... $9.95 to $18.95
Boys .... $6.95 to $ 8.95
Also big savings in Work Clothing and Shoes.
WHITEHALL'S
186 Whitehall St., S. W.

HEAVY DUTY LAWN MOWERS
We can make some deliveries this winter on heavy-duty Lawn Mowers.
E. C. Shatterly & Sons
599 Lee St., S. W.
AM. 6266 Telephone RA. 3390

Heating Headquarters
Complete Stocks—
Immediate Delivery
Gas Radiant Heaters
Gas Circulator Heaters
Gas Floor Furnaces
Oil Circulator Heaters
Oil Floor Furnaces
Gas Cocks—Gas Hose
Pipe Fittings—
Copper Tubing
COMPARE OUR PRICES
Convenient Terms
Stein Supply Co.
301 Decatur St. CY. 2711
808 Marietta St. AT. 2233

Diamonds 70

SACRIFICE—Beautiful blue-white 1-carat and 1½ carat diamond engagement rings; also 7 diamond wedding band, platinum mounting. No dealers. Address H-87 Constitution.

Farm Equipment 71

WANTED—New and used large farm tractors and equipment—International, John Deere and Ford preferred.
FARMERS IMPLEMENT & SUPPLY CO.
Kosciusko, Mississippi
Phone 572

Household Goods 74

BEAUTIFUL solid mahogany drop-leaf tables, gorgeous solid mahogany inlaid satinwood 4-drawer chests; exquisite down cushion. Gainsborough chair. Solid mahog. Chinese Chippendale credenza, floor sample $175. Special savings on national makes, box springs and mattress, AT. 6233.
ARTISTIC FURNITURE CO.
933 West Peachtree

MAHOG. chifforobe, $35; Jr. dining rm. suite, $75; Gov. Winthrop desk, $35; Duncan Phyfe sofa, $50; mahog. poster bed, $25; 9-pc. wal. dining rm. suite $135; unfinished chest, $14.50; lounge chair and ottoman, $38.50; wal. Duncan Phyfe dining table.
KIMBROUGH FURN. MART. WA. 9258

CHESTS, CHIFFOROBES, WARDROBES
BASES, KIT. CAB., DINETTE SUITES
ELECTRIC, GAS, COAL HEATERS
LIVING ROOM SUITES, SOFA BEDS
GOOD QUALITY BEDROOM SUITES
ATLANTA FURNITURE CO.
152 Whitehall St. S. W.

MOVING immeditely. Prac. new Norge gas range and Frigidaire, wal. bedrm. suite, Beautyrest matt. and box spring, Lawson sofa bed, white and chrome dinette suite, steel kitchen cabinet and 21-qt. Nat'l Pressure cooker. 1462 Ponce de Leon, garage apt. VE. 2991.

MAHOGANY side board extension dining table and 8 Chippendale chairs. Mahog. Kurtzman baby grand piano and stool. Hollywood twin beds complete. Antique chest of drawers. Can be seen 9 a. m.-4 p. m., Oct. 30 through Nov. 3. F. G. Gordon, 61 Montclair Dr., N. E. AT. 3439

MANY WEEK-END BARGAINS
GAS heaters, $14.95 up. Occasional table, $5.95; baby bed and mattress, $19.95; high chair, $3.98; unfin. kitchen chairs, $2.75; drop-leaf unfin. table, $9.95; cedarized wardrobe, $12.95. Cooper Furn. Co., 171 W'hall, MA. 0440.

IMMEDIATE DELIVERY! NEW, NATIONALLY KNOWN ELEC. STOVES. FACTORY LIST PRICES. THE GARDEN TRACTOR & EQUIPMENT CO., 154 PIEDMONT AVE., N. E. CORNER PIEDMONT AND ELLIS. CY. 3054. OPEN TILL 7 P. M.

JUST received shipment of Florence and Perfection oil ranges. Dearborn gas circulators and Gold Seal linoleum rugs. Call us for your needs. Holt Furniture Co., 226 North Main St., East Point, CA. 4615.

WE HAVE $35.17 owing on a slightly used 1947 Premier vacuum cleaner. If you want this $74.75 cleaner at this low price, call Holt Furniture Co., 226 North Main St., East Point. CA. 4615.

Frigidaire Refrigerators, Electric Ranges, Washers, Elec. Ironers, Elec. Water Heaters, Home Freezers, Cabinet Sinks
MOYER APPLIANCE CO.
727 Lee St., S. W. (West End) AM. 4811

MARBLE top Table, antique chests, Victorian chairs, spool bed, mahog. vanity, maple sideboard, washstand, lamps, mirrors, glass and china. 494 Peeples St., S. W. RA. 4432.

GAS and oil floor furnaces. Immediate delivery. Prices $160 and up. No money down. 36 months to pay. 504 Glenn St., S. W. CY. 6671.

FACTORY SAMPLES—All kinds of new furniture at wholesale prices.
FLAGO FURNITURE SALES, INC.
65 4th St., N. W., at Spring

TRADE IN YOUR OLD WASHER ON A NEW BENDIX
BOB SHELLEY, 273 P'TREE. CY. 6311.

AUTOMATIC water heaters; all sizes; gas and electric. Immed. deliv. Cash or terms. 504 Glenn St., S. W. CY. 6671.

FURNITURE, etc., stacked high and wide. Low prices. Wholesale or retail. A. C. White, 410 Edgewood, MA. 1884.

PAIR Persian Rugs, appraised value, new $1,300. Sell separate or as pair at $400 each, with pads. CH. 8914.

ELECTRIC STOVE, walnut bedrm. suite, Simmons sofa-bed, secretary, chest-of-drawers, 9x12 rug. AT. 1074.

DEARBORN GAS CIRCULATORS
ALL sizes. Immediate delivery. 504 Glenn St., S. W. CY. 6671.

STUDIO couch, 3 way; walnut gate-leg table with 4 chairs, marble coffee table, etc. 759 Penn Avenue.

HOTPOINT electric range, $145; wardrobe trunk, $19.95; sofa bed, $39.50, breakfast set, $15. VE. 2537.

FOR SALE—2 large coal circulator heaters. Good cond. $20 each. Phone 1744XR, Marietta.

OIL CIRCULATORS, all sizes, immediate delivery, cash or terms. 504 Glenn St., S. W. CY. 6671.

KITCHEN Cabinet, kitchen elec. vent. fan, sink, gas stove. Complete $35. HE. 3860.

BEAUTIFUL modern walnut bedrm. suite, used 1 wk. Sacrifice, $115. MA. 0820.

LIVING ROOM, bedroom and kitchen furniture; good condition. $200. WA. 1983.

Diamonds 70

VE 8712 F. A. BARTH
12th STREET JEWELER
Going Out Of Business
November 8
Buy Your Christmas
Gifts Now
½ Price Sale on Swiss Watches, Diamonds and Jewelry
Except Nationally Advertised Items
1082 Peachtree St., N. E., Atlanta, Ga.

Farm Equipment 71

Farm Equipment Exchange
At National Stockyards, AT. 5718
SALES — **OLIVER** — SERVICE
"Finest in Farm Machinery"

Come By and See or
Ask for Literature on the
Famous 3 h. p. Fulton
GARDEN TRACTOR
and
Mower Combination
E. C. Shatterly & Sons
599 LEE ST., S. W.
AM. 6266 —Telephones— RA. 3390

Household Goods 74

$20.00 TRADE-IN
For Your Old Radio
Regardless of Make,
Model or Condition
on
MIDLAND RADIO

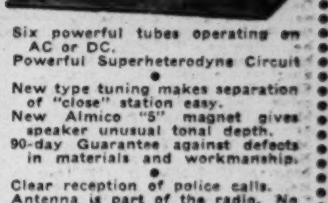

Six powerful tubes operating on AC or DC.
Powerful Superheterodyne Circuit
New type tuning makes separation of "close" station easy.
New Almico "5" magnet gives speaker unusual tonal depth.
90-day Guarantee against defects in materials and workmanship.
Clear reception of police calls. Antenna is part of the radio. No outside aerial needed.
PRICED AT $49.50
LESS TRADE-IN .. $20.00
YOU PAY ONLY $29.50
TERMS—$1.00 PER WEEK
GATE CITY
FURNITURE CO.
157 Whitehall St., S. W.
WA. 0373

Household Goods 74

SLIGHTLY used kitchen cabinet; large size, good condition, $35. Call CA. 4615.

$69 COAL CIRCULATOR HEATER, $19.95 SOUTHERN FURN. CO., 165 Whitehall

BEST VALUES: EASY TERMS
SOUTHERN FURN. CO. 165 Whitehall

BABY BED with adj. side $12.95
SOUTHERN FURN. CO., 165 Whitehall

SINGER electric portable sewing mach for rent. Bernard Berger, LA. 6247.

HOLLYWOOD STYLE double bed and mattress, $35. CAlhoun 5009.

LINK-BELT stoker with all controls. Perfect condition, $75. DE. 4396.

SOLID mahogany buffet, 50 years old. 271 Marietta St.

APT. TABLE-TOP gas stove. Good condition. Cheap. CY. 6757.

ONE 6-FT. Coldspot Refrigerator, No. 1 condition. CY. 3711.

BEAUTYREST MATTRESS, GOOD AS NEW. RA. 6726.

SOLID mahogany colonial dining table. 271 Marietta St.

Machinery and Tools 76

WE SELL and service the popular Fulton three-horse power garden tractor complete with plows, cultivators harrows and mowing equipment. We will demonstrate any of our machines. AM. 6266—TELEPHONE—RA. 3390

E. C. SHATTERLY & SONS
599 LEE ST., S. W.

New Machine Tools in Stock
WOODWORKING
METALWORKING
SHEET METAL
INDUSTRIAL DEPARTMENT
NOLAND COMPANY, INC.
512 Spring St., N. W. WA. 1306

ATTENTION, BUILDERS
REDUCE your labor costs with a new fast-cutting Model 700 Mall Electric Hand Saw. Has 7¼" blade, depth adjustment, price $105. Mail orders filled promptly. Joe H. Brady & Assoc., CY. 6776. 144 Edgewood Ave., N. E.

AIR COMPRESSORS
½ H. P. 1 pha., $60; 1 H. P. 1 pha., $145; 3 H. P. 3 pha., $265, completely auto.

NEW AIR COMPRESSORS
FROM ¼ to 5 H. P., also 1 and 3 pha. electric motors. LA. 4614.

WE WELD IT ALL
6 GASOLINE-DRIVEN ELEC WELDING machines mounted on skids or trailer, with or without operator, for hire. AAA Welding Co. 496 Courtland St. AT 4941

Immediate Delivery from Stock on Steam Cleaners, Air Compressors Battery Chargers and Shop Supplies
ALEXANDER-SEEWALD CO.
410 W Peachtree St., N W

LORAIN (40) combination shovel and clamshell. Completely rebuilt.
J. W. GRASS EQUIPMENT CO.
671 Ford Pl., N. E. HE. 5176

FOR PLANING MILL MACHINERY.
FINCHER'S MACHINERY
405 Wallace St., N. W.

WELDING and machine shop for sale. 7 miles of Atlanta on Highway 41 near Smyrna. Phone 21-X-J Smyrna, between 9 and 5 daily.

Shop Equipment—New and Used
ALLISON MACHINERY COMPANY, INC.
575 Edgewood, S. E. Phone LA. 1741.

600-GAL. DRY Cleaning filter and pump, 42" Prosperity hot-head press, 2 electric motors. AL. 1779.

CHANDLER MACHINERY CO.
120 Houston St., WA. 3843.

FOR SALE—One one-yard Lorraine shovel. DE. 9332.

Musical Merchandise 77

JOIN OUR CHRISTMAS PIANO CLUB
$25 RESERVES any new piano; $10 reserves any used piano. New Wurlitzer Spinet, $489. Used Spinet type piano, $295.

RECONDITIONED UPRIGHTS
$125, $195, $225, $250—$25 is all you need on a new piano—and $10 on a used one. Out-of-town customers write in for information.
BASKETTE PIANO CO.
52-54 PRYOR ST., N. E.
ATLANTA, GA.

SMALL Baby Grand Piano; perfect cond. throughout, $550 cash. MA. 5250.

MIRRAPIANOS JUST ARRIVED
Another shipment of these beautiful mahogany finish pianos for Immediate Delivery
SEE MR. MORRIS 4th FLOOR
STERCHI'S PIANO DEPT.
118 Whitehall St., S. W. MA. 3100

THOROUGHLY rebuilt pianos, tuned and ready for use. From $100 to $175. H. S. Deal, 493 East Ave., N. E. MA. 5880.

HAMMOND Solovex, attaches to any piano. See it today at Cable's, 235 Peachtree.

FOR SALE—English Besson trumpet; almost like new. Cash only. AT. 3959.

Seeds, Plants, Flowers 79

ROSE BUSHES, 2-year-old field grown everblooming plants; over fifty choice varieties; write for free catalog with roses in color. Ty-Tex Rose Nurseries, P. O. Box 532, Tyler, Texas.

Typewriters, Office Equ. 80

DESK—Flattop walnut, 6 drawers, swivel chair, good condition, $35. Typewriter, Remington noiseless; excl. condition; practically new, $60. Call Mr. Smith at WA. 0049, 8:30-4:30. Can be seen at 1201 Fowler, N. W.

WILL exchange one Bradley Bros. Stencil Machine, in perfect condition, type-size ⅛-inch; for machine with ½-inch type. Call Mr. Johnson, AT. 4403

TYPEWRITERS AND ADDING MACHINES—FOR RENT OR SALE
MINTON & JONES CA. 6673

ROYAL, $57.50; 2—4x6 used card files. Donaldson-Woods, 218 Mitchell St., S. W. WA. 5660.

TYPEWRITERS FOR RENT. LA. 1396
A. E. LUKE, 120 FORSYTH ST., S. W.

Wanted To Buy 81

WE PAY top prices for used restaurant, office and store fixtures. See us.
Atlanta Fixture & Sales Co.
104 Pryor St., S. W., MA. 2224

WANTED—Good used gas ranges, circulator and down-draft heaters, also gas heaters and ice refrigerators.
W. V. HURT FURN. CO. — HE. 6380

HORNE DESK & FIXTURE CO. pays highest cash prices for used desks, chairs, files, safes and other office equipment. WA. 1463.

LOADS and part-loads from Louisville, Miami, and Jacksonville Nov. 3 to Nov. 8. WA. 1412. Consolidated Van and Storage Co.

CASH FOR
OLD ELEC. REFRIGERATOR. AM. 3367

WANTED—ALL KINDS
USED FURNITURE—WA. 3929
SEIDEL FUR. CO. 255 PETERS ST., S.W.

HIGHEST CASH prices for all kinds used furniture. WE BRING THE CASH. KINSEY FURNITURE CO.—MA. 3569.

COUPLE needs elec. stove, elec. refrig., bedrm., dining rm. furn. AT. 1074.

NEED all kinds furn., etc. Best prices. GEORGIA AVE. FURN. AL. 1659.

NEED all kinds of used furniture. Cater Furniture Co., WA. 6254.

Moving and Storage 84

LARGE, modern de luxe furniture coaches to and from N. Y., Washington, Charlotte, Jacksonville, Miami, Tampa and other points. Storage facilities available. Compare interstate rates.

SUDDATH MOVING AND STORAGE CO. WA. 6795

MODERN TRANS. & STORAGE CO.
208 Whitehall St., S. W. CY. 8651
A. C. WHITE, JR., OWNER

ASSURES you careful handling, reasonable cost on your moving, crating, storage, shipping problems. Local, long distant. Try us.

DEMAY TRANS. & STORAGE CO.
652 PRYOR ST., S. W., WA. 5436

LOCAL, long distance moving, crating, plenty of storage space at reasonable cost. We buy, sell new and used furniture. Prompt and efficient service.

CLARK'S TRANSFER SERVICE—Large, small vans, $1.50 room up. Experienced men, plenty pads, low rates on storage and local moving. Free estimates. Safe, reliable. Try us. WA. 0421, LA. 7576.

KENT TRANSFER—All kinds of hauling, moving, storage and crating. Try us for good service at low rates. HE. 2819.

IN-A-MINUTE TRANSFER CO. All kinds of hauling; cheap rates. 211 Ga. Ave., S. W., day CY. 9398; nights CY. 5378.

ASSURED low rates household shipments. Spec. N. Y., all coastal points, United, 41 Exchange Pl., CY. 4646.

MOVING—Dependable service, plenty of pads. Day or night. Veteran. CR. 5898, DE. 4181.

VETERANS' Transfer Co. Moving and storage. CY. 7865; nights, CY. 8762.

Rooms With Board 85

BEAUTIFUL new 2-bedroom garage apt. for 4 bus. or prof. women; delicious meals in house, 635 Bonaventure Ave., N. E. HE. 6635-J.

412 McWILLIAMS Ave., S. E. Private room; 2 meals per person; twin beds; business couple or girls. Days, MA 5318; nights, MA. 3012.

UNUSUALLY large, attractive rm. for bus. girls. Excellent meals, near Sears. 635 Bonaventure Ave., N. E. HE. 6635-J.

NICE rm. for 2 young men. All conv. and breakfast. 1029 West P'tree, Apt. 2.

867 JUNIPER ST., N. E., attractive vacancies for young people, $11 week.

VACANCY for bus. couple. Nr. transp. VE. 8251, 413 North Ave., N. E.

VACANCIES for men; twin beds; 2 meals daily, $11 week. AT. 7421.

ROOM suitable for working mother and school age child. HE. 2092-M.

N. E. SECTION—One gentleman. Single bed. Two meals. DE. 6393.

MEN—Single beds, good meals. 463 Peachtree, HE. 6778, Mrs. Moore.

DECATUR—Vacancy for 1 or 2 ladies. Meals optional. CR. 4759.

ROOMMATE for young lady. Virginia-McLynn bus. AT. 2446.

ROOMMATE for young man, 2 meals $12 week. WA. 6163.

Wanted, Rooms, Colored 88

WANTED by Oct. 31 furn. rm. with kitchen privileges. Have 15-mos.-old baby. LA. 8582. Please call before 3:30.

Rooms—Furnished 89

LOVELY furn. rm. available immediately; kitchen privileges; everything furn. Couple only, $50 month. 12 miles out. AT. 4238.

FURNISHED room. Northeast section, twin beds, private bath. All convs. Business couple or 2 business ladies. WA. 5224.

HOTEL SOUTHLAND
SEVERAL ROOMS available for semi-perm. guests. 825 Ponce de Leon, N. E.

WEST END—Nice bedroom, 2 bus. girls or couple; near bath, auto. hot water, also room suitable 3 people. RA. 4111.

LOVELY quiet corner rm. and bath, private home, gentlemen only. 1330, Piedmont. Call HE. 3071 after 3 p. m.

LOVELY ROOM—Twin beds. Roommate for business girl. All conv. Near 3 bus lines. Reasonable. N. E. VE. 6432.

2 SECOND-FLOOR bedrms. and bath for 2 gentlemen in owner's home. No other roomers. HE. 1918-W.

RM. IN private home, semi-private bath. ½ block trans. Settled young man References. HE. 4934.

MORNINGSIDE—Large rm., auto. gas heat, hot water. On transp. Gentleman. $40 month. HE 4671.

LARGE steam-heated rm., adj. bath, conv. trans., for 1st settled couple or gentlemen. RA. 0383.

HAPEVILLE—Wanted, someone to share home. Can have two bedrooms. 3758 Atlanta Ave.

ATTRACTIVE sleeping room with kit. privileges. AM. 8440, 1028 Donnelly Ave., S. W.

DRUID HILLS—Roommate for Emory student girl. Twin beds. On transp. DE. 3774.

ATTRACTIVE rm. priv. home. St. Charles Ave., N. E. Bus couple. VE. 5214

PONCE DE LEON—Twin bedroom, adj. bath, young man roommate. HE. 6361.

LITTLE FIVE POINTS—Large room and 8 windows, newly decorated. DE. 8926.

DECATUR—Large cor. room, 3 windows. Priv. bath. Bus. couple. Ref. DE. 3404.

NICELY furnished rooms, 4 girls. Exchange refs.; near transp. LA. 4986.

3 P'TREE Ave. Delightful room, conveniences, near bus. Men. HE. 6817.

N. E. SECT., quiet Christian home, large room, 1 or 2 gentlemen. WA. 0387.

DOUBLE ROOMS available, permanent guests. Mid-Town Hotel. LA. 9714

GA. TECH student desires another student for roommate. AT. 2625.

N. E., GENTELMAN. Priv. home, private entr. Block of trans., VE. 7260.

MORNINGSIDE, private home, business lady; references. VE. 9090.

ROOM with private bath. Must give ref. Private home. CH. 4659.

2 ROOMS FUR. No children, no pets. 340 Eugenia St., S. W.

NICE room for business girl. Good transportation. HE. 0942-J.

LOVELY rm. in private home, 2 business ladies. HE. 6548-W.

GENTLEMAN—Pri. rm. on trans. N. E section. VE. 5117.

ROOMMATE for girl, AT. 5958. 720 Techwood Dr., N. W.

RM. FOR BUS. couple. 1 or 2 girls. Near Sears. VE. 6562.

NICELY furn. bedrm. 400 N. Highland. MA. 0705.

Wanted Rooms 92

YOUNG bus. couple desire 2 or 3 furn. or unfurn. rooms. Excellent references. MA. 8923.

Housek'ping Rooms Fur. 94

406 NORTH AVE., N. E.—1 or 2 gentlemen; twin beds. Also kitchenette, shower, hot water, $65 mo.

COMPLETELY furn. housekeeping rm. Private ent., semi-private bath. 1359 Byrere Terrace, S. W.

Business Places for Rent 103

ADAMS-CATES CO.
REALTORS
BUSINESS RENTALS
OFFICE SPACE
WAREHOUSE
DOWNTOWN STORE LOCATIONS
MAY WE SERVE YOU?
CALL MR. R. E. CLINE
WA. 5477

1,200 SQ. FT. OFFICE SPACE
Buckhead Theater Bldg.
CLEAN, light, airy space, equipped with Venetian blinds and fluorescent lights; $125 per month; see or call HARVEY REEVES, CR. 2909 nights; or WA. 3111.
HAAS & DODD
Realtors

WHOLESALE SECTION
STREET FLOOR and basement, containing 10,000 sq. ft. Elevator, side and rear loading. Building sprinklered. Early possession. Exclusive. Call R. E. Cline, WA. 5477.
Adams-Cates Co., Realtors
Give To the Community Chest.

WAREHOUSE SPACE
4,500, 7,200, 9,000, 13,000, 18,000 sq. ft. Some of these available immediately, others soon.
JIM CRAWFORD, WA. 0100, CH. 9857.
Adair Realty & Loan Co.
REALTORS

WE CAN SUPPLY A LOCATION FOR YOUR BUSINESS—EITHER RETAIL STORES, WAREHOUSES OR OFFICE SPACE.
Allan-Grayson Realty Co.
WA. 1696.

WILL sub-rent offices and sell furnishings. Partitioned into 2 private offices and small reception room. 2nd floor, 294½ P'tree St. Georgia Builders, Inc., mezzanine floor, Georgian Terrace Hotel. AT. 6970.

IVY STREET
10,000 SQUARE ft. on 2 floors, available sub-lease for several months; possibility arranging direct lease expiration present term. Call C. E. Hudson, CY. 1541.

BUILDING FOR RENT
NEWLY remodeled 4-story brick bldg., Marietta at Broad, occupancy Nov. 1st. Mr. Morrison, WA. 6011, CH. 3692.

25-YEAR ground lease, 105x170, corner P'TREE RD. in Brookhaven. 100% service station location. It will make you independent. GEO. P. MOORE, CH. 6122

TWO industrial buildings, 1,800 and 600 sq. ft. MA 2741. 1165 Pryor St.

Wt'd—Business Places 104

WANTED to rent 2,000 ft. storage space. Preferably on side track. Must be clean. Call Cornell, CY. 1501.

Houses—Furnished 110

5 ROOMS and bath, with chicken yard, nice garden spot. 24 Vicker St., S. E.

Office and Desk Space 114

NOW vacant, 1,000 sq. ft. for offices, store or mfg. use at bargain, $80 month. 109½ Whitehall St., S. W. John M. Morris, MA. 4776, WA. 3907.

SEVERAL nice business offices, N. E. side; close in locations. Allison-Gross Realty Co., AT. 6326.

HALF OF NICE OFFICE. PHONE, STENO. SERVICE. 1600—22 MARIETTA ST. BLDG

OFFICE SPACE—Downtown location. Very cheap rent. HE. 1683-R.

OFFICE SPACE, 1 to 16 rooms, close-in. Hule Lamb, WA. 2649.

Wanted To Rent 117

URGENTLY NEEDED
2-BEDROOM HOUSE, apt. or duplex unfurnished or furnished. Prefer N. E. section near Little 5 Points. Call Mr. Moore, CY. 1501.

URGENTLY needed by family of four, 2 or 3-bedroom house, duplex or apt. in any desirable section. Phone Miss Bettie, WA. 6565, Ext. 243.

WE HAVE a sweet 3-year-old girl, who thinks this is a mean old world, cause we can't find a place to live, for what we can afford to give. 1 or 2 bedrms. are enough, kitchen, bath and a yard, we trust. DE. 0845.

YOUNG woman executive wants small apt. or room. Permanent basis. Accommodations must be extremely good. Price no object. Contact Miss Hayes, business, LA. 4747; res., VE. 2141.

URGENTLY NEEDED, Nov. 15, by business executive, with small family, 3-bedroom house or apt. North side location preferred. Best references. Call CH. 6370 p. m.

MOTHER and daughter urgently need 3-rm. apt. or duplex., furn or unfurn., N. E. section preferred. Miss Allen, WA. 6565, Ext. 160, before 5 p. m.

PHYSICIAN and wife need immediately, small furnished house or apartment; convenient to Emory or Scottish Rite Hospital. CR. 4154.

COUPLE with 1 child desires 3 rm. unfurn. apt. Wife will care for owner's child during business hours. AT. 3521.

VETERAN—GA. TECH student and business wife need an efficiency apartment. Urgent. C-82, Constitution.

SEARS executive, wife and two little girls, desires furnished or unfurnished house. WA. 6040, Ext. 66.

YOUNG business man, out of town 75% of time, desires apt. or to share apt. CH. 1279, till 7 p. m.

HOWEVER so humble, there's no place like home; will treat it as my own. Phone WA. 9638.

VETERAN, wife and 8-mo.-old daughter. Desperately need 2 or 3-rm. furn. apt. AT. 3527.

ARMY officer desires furnished apt. or house. Pay up to $100 mo. WA. 8924, Ext. 341.

CIVIL SERVICE employee needs unfurn. 2-bedroom house or apt. LA. 0718.

VET, wife and son desperately need furn. or unfurn. apt. VE. 2007.

BUSINESS couple, 2, or 3-room unfur. apt.; best ref. WA. 3783.

Houses for Sale, N. S. 118

BEAUTIFUL GEORGIAN HILLS

$6250 to $6650

There are 190 houses in Georgian Hills. The first unit of 55 houses is completely sold out; there are 18 left out of the second unit of 69 houses, and the third and final unit of 66 houses is almost finished, and will be on the market in about two weeks.

You will be impressed with Georgian Hills. It is expertly planned, and is a beautiful subdivision. The streets are paved. There is water, gas, electricity, sewers and telephones. The lots are large. The whole set-up of the subdivision will appeal to you.

You will like the houses too. They are not new houses, but they look new, and are better than most new houses. They have two bedrooms, living room, good sized kitchen and bath. Gas floor furnace and hot-water heater with automatic controls. The floor plan is dandy.

For sale to Veterans only. $500.00 cash is required, and the monthly payments, including interest, principal, taxes and insurance average around $38.00 per month.

Georgian Hills faces on Clairmont Road, and is between Peachtree Road and Buford Highway. It is about ½ mile South of the Naval Air Station.

GEORGIAN HILLS CO.
4020 Clairmont Road
CHAMBLEE, GEORGIA
Phone CHerokee 8267

MORNINGSIDE
ON TRANSP., close to shopping center, 3-bedrm. red brick bung. on nice elevated lot. Large living and dining rms., brkfst. rm., kitchen and bath, gas heat. Owner says sell immediately. Will listen to an offer. Call Dean McKoy, CH. 2438, or Don Gordon, CH. 3742 nights, or phones listed below daytime.

REEDER CIRCLE, N. E.
OWNER has bought larger home and will give immediate possession this white brick on slightly elevated and beautifully landscaped lot, ½ block off trackless trolley and conv. to stores and schools. Liv. rm., din. rm., brkfst. rm., modern kitchen, 3 bedrms., tile bath, gas furn. heat, weatherstripped, insulated, Venetian blinds and burglar bars throughout. The home is in beautiful condition inside and out. Priced to sell. Call Dean McKoy, nights CH. 2438, day CH 6421.

NEAR BUCKHEAD
BEAUTIFUL 3-bedrm., 2½-bath white brick on lot 100x478, less than a mile from Buckhead. Income from garage apt. will almost make monthly payments. Immaculate condition and immediate possession. Call Don Gordon, nights CH. 3742, day CH. 8711.
DEAN McKOY REALTY CO.
CH. 6421 "In Buckhead" CH. 8711

SPACIOUS BUNGALOW
BROOKHAVEN ESTATES
THIS charming bungalow situated on a beautiful, shady lot, 100x260, has large entrance hall, living room, dining room, breakfast room, kitchen, 3 spacious bedrooms, 2 tile baths, large attic, full daylight basement with pine paneled rumpus room with fireplace, air-conditioned gas heat, double garage. Truly worth your prompt attention at $32,500. Call GENE CRAIG, VE. 7952 res., LA. 7391 office.
GENE CRAIG CO.
"25 Years Selling Atlanta"
REALTORS

CLUB DRIVE
BEAUTIFUL red brick home, one of the best. 3 bedrms., 2½ baths, large basement, auto. gas heat, extra large kitchen, plenty of cabinets, pantry. Extra lge. dining rm., china closets. Breakfast nook seats 8, lge. living rm., fire place. Tile screened-in den, double garage. Perfect landscaped lot, 200x350 to creek. This is one of the best on the North side. $25,000. Exclusive agent.
STAPLES REALTY CO.
3982 P'tree Rd. CH. 3750

P'TREE HURST SUB.
NEW and modern 3-bedroom and all-tile bath, 2 auto. gas and floor furnaces, nice large screened-in front porch, 1 block to bus and walking distance to E. Rivers or Garden Hills School. If you really want location, comfort and value you should inspect this nice home. Possession at closing. Terms arranged and priced to suit your needs. Call Ed Johnson, CH. 2647 or WA. 1971. Excl.
Dargan, Whitington & Conner
REALTORS

ROCK SPRINGS RD. SEC.
Near Morningside School
VERY attractive sno-white brick; 3 delightful bedrooms, lots of closets, beautiful all-tile bath, full attic, insulated. A real basement, laundry, servant's toilet, auto. gas heat, pretty level lot. vacant. No decorating necessary. To sell quick at $17,500. Don't delay. Call Mr. Head, HE. 6231.
ROBT. F. HEAD

2-BEDRM. and den brick home, 5 yrs. old. FHA built. Asbestos roof, hardwood floors, full tile bath with built-in tub and shower. Copper screened porch, fireplace, Venetian blinds and awnings, gas floor furnace, fenced-in back yard. Nice section, convenient location. $5,800 cash and $42.03 per mo. will buy. Mr. Vrooman, CY. 6262, Marietta 1867-R, nights.
ROY D. WARREN CO., INC.
"FOR BETTER HOMES"

GARDEN HILLS
OWNER TRANSFERRED
LOCATED in this desirable residential section is this attractive white brick residence. In first-class condition and ready for you to move into without spending a dime. Nice size living room, dining room, kitchen as modern as you'll find including electric dishwasher and garbage disposal, breakfast room, 3 bedrooms, 2 tile baths. Upstairs is a large completed room, completely insulated. Nice basement with gas blower-type furnace, laundry tubs and servant's toilet. Owner says sell in a hurry as he must leave town. Call MR. COLEY, WA. 3111, or CH. 5223 night.
HAAS & DODD
REALTORS

6-Room Brick—Low Price
NEAR MORNINGSIDE, well-built, 3-bedroom brick, nice arrangement, good condition, has gas furnace, grand basement, side drive, garage and other attractions; you can buy this splendid home, WELL WORTH THE MONEY! Look this one over and call C. H. BRITT, DE. 1462 or WA. 0636, office.
Rankin-Whitten, Realtors

COLLIER ROAD
AND DeFoor Rd., 23 acres of land across from the new stadium; beautifully wooded; 2 springs; facing on 3 streets; 500 feet on Seaboard Railroad right of way; 6-room house; price $14,750. Call MR. BEDELL, CH. 2950 or WA. 1511.
J. H. Ewing & Sons, Realtors

WE HAVE HOMES
IN ALL parts of the city, ranging in price from $5,000 to exclusive homes of $50,000. We will be glad to show them to you at anytime. Call MRS. JOSEPH KOPP, CY. 5213 or CY 8119.
KOPP REALTY CO.
160 PEACHTREE ST., RM. 310

Call Us for Lovely Homes
2, 3 OR 4 BEDROOMS, 1 and 2 baths, well located in Peachtree Hills, Garden Hills, Haynes Manor, Emory, Morningside.
ATKINSON REALTY CO.
CH. 8770

IMMEDIATE POSSESSION
5-RM. bung., 2 bedrms., auto. gas heat, located off P'tree Rd. on Acorn Ave., near school and on bus line. Price $11,000; requires $3,500 cash.
FRANK BURSON COMPANY
Buckhead CH. 2166

HOUSES OF CHARACTER
3 AND 4-BEDROOM, lovely tile baths, beautiful lots, excellent locations, $20,000 to $35,000. John Dabney, WA. 9959 off. AT. 6978, res.
W. R. HOYT & CO., WA. 3173
Realtors

MORNINGSIDE BEAUTY
3-BEDROOM 2-tile-bath brick in beautiful section. $21,000. Call Paul O. Turner, VE. 5918, AT. 1277 or Mrs. Cutler, VE. 1926.
CUTLER REALTY CO.

4-BEDROOM BARGAIN
IMMEDIATE POSSESSION
IF YOU are looking for a four-bedroom or three and den quality home at a bargain price of $18,000, I have it. Let's see it and talk business. Exclusive. Henry Pitman, AT. 4724. WA. 3935.

LEFT OF PEACHTREE
A VERY beautiful 3-bedroom home with 2 gorgeous baths. PRICE BELOW THE MARKET; near transp. For appointment MRS. MERRILL, CR. 5269; MRS. GREEN, VE. 5308 or office, CH. 9413.
267 E. PACE'S FERRY RD.

LORING HEIGHTS
HASCALL ROAD
3-BEDRM., 1 bath, white brick; gas heat, asbestos roof, $12,500.
MRS. E. B. SMITH RLTY. CO.
CH. 2176 CH. 2980.

PEACHTREE HILLS
4 BEDRMS., 2 baths. Gas heat, $14,000. Call EDW. M. CHAPMAN, JR., MA. 1638.
Chapman Realty Co., Realtors

SPECIAL
MUST SELL this 6-room, 2-bath home; 200 ft. off P'tree Rd.; fenced lot, 60x200. Owner-occupied and will show. See 20 EAST CLUB DR., or call H. P. Laseter, office MA. 4678, res., CY. 0535.

5-RM., 2 bedrooms, bath $4,200
4-RM., 2 bedrooms, bath $5,500
5-RM., 2 bedrooms, bath $6,500
TWO blocks to stores. Staples Realty Co., Brookhaven. CH. 3750.

HAYNES MANOR
Four Bedrooms, Three Baths.
THOMAS-CARSWELL CO. HE. 4210.

ATLANTA NEWCOMERS:
Call WESSMAN REALTY CO. First
CH. 9413 or AT. 4420

FOR BEST NORTH SIDE HOMES CALL MOSELEY REALTY CO. CH 9411 HE 2180-J NIGHTS.

RED BRICK home; 1 acre, 3 blks. P'tree Rd. $15,000. Excl. Staples Rlty., Brookhaven. CH. 3750.

NEW 3-Bedroom brick $13,500
HERBERT A. CLINE CO., CH. 7044

3-BDRM. white brick, 2 baths, 7 yrs. old. Priced to sell. Mr. Sewell, VE. 1181.

ATTEN. New arrivals! A complete realty service. Barksdale Realty. AT. 6391.

NEWCOMERS—For your home call Sturgess Realty Co., Realtors. CY 1591.

NORTH SIDE HOMES
KIDD REALTY CO. HE. 1693.

GEORGIAN Hills Co., 4020 Clairmont Rd., Chamblee, Ga., CH 8267

DUPLEX, 4 rms. each; sunporch, bath, gas heat, 1 vacant. WA. 3465.

2-BED, bath, off P'tree Rd., $9,950. Fain Realty Co., CH. 4491-2-3.

NEW ranch home. 3 bedrooms, 2 baths. AL. 6523.

Houses for Sale, N. E. 119

WILTSHIRE DRIVE
BEAUTIFUL AVONDALE ESTATES
ALMOST ready for occupancy; this lovely red brick and stone bungalow has 6 light, airy rooms, clear oak floors, full tile bath with shower over tub, plenty of closets, pantry and built-in cabinets in kitchen, basement with blower-type gas furnace, auto. gas water heater and large daylight attic suitable for adding future rooms. Deep level lot with garage and driveway; 1 block of transportation, and walking distance of grade school. Most desirable neighborhood for children. Near swimming pool, playgrounds. Has sidewalks, lake-community club house, and ponies are permitted. Built under FHA specifications and supervision. Good value at $14,500. You can select your interior decoration if bought now. See or call Harvey Reeves, WA. 3111; CR. 2909 nights.
HAAS & DODD
REALTORS

DRUID HILLS
IMMEDIATE POSSESSION
BEAUTIFUL red brick bungalow, 7 rooms and bath, 3 bedrooms, large living and dining room, music room, breakfast room and modern kitchen. Newly redecorated throughout. Gas furnace and venetian blinds are brand new. Screened tile porch, finished attic, large daylight basement, laundry tubs. Double garage. Exclusive. Shown by appointment. BOB POOLE or ABE GOLDBERG, WA. 1696.
Allan-Grayson Realty Co.

HOMES WITH INCOME
DUPLEX—4 rooms and bath plus terrace apt. East Lake Drive, N. E. Price $9,750.
FOUR UNIT—Ponce de Leon, Sears, Roebuck section. A good buy for only $10,500.
TRIPLEX—Excellent 2-story brick, near Piedmont Park. Will pay its way and yours too. Price $15,750. Call Reese Davis, WA. 1971, or CY. 8810.
Dargan, Whitington & Conner
REALTORS

LOOK! LOOK! LOOK!
IF you need a nice home at a very reasonable price here it is. 3-BEDROOM RED BRICK in a good Northeast location. VACANT—ALREADY FINANCED. $3,000 CASH. will move you in today. TOTAL PRICE ONLY $11,500. Nice level lot, 50x175. Convenient to schools and transportation. Don't wait, call now. Exclusive sale. F. A. Ragsdale, WA. 3925—CR. 7645.
JOHN J. THOMPSON. & CO., REALTORS

WHY PAY RENT?
TRIPLEX—Best North side location; just redecorated, perfect cond., 3 apts., 2 on first floor, other second floor; gas furn. This is one of the best locations for good income. You can occupy one and let the others pay the notes. For details call E. H. Adams, AT. 5533 or nights VE. 0216.
V. S. BEEM & CO.

Druid Hills, East Lake Road
Red Brick—3 Bedrooms
BEAUTIFUL wooded lot, 60x287. Tile bath. Ample closets; breakfast room, 2 screened porches. Auto. gas heat with air-cond.; Indy tubs. Only $4,500 cash will handle. Imm. poss. George Bollinger. VE. 3203.
ERNEST L. MILLER CO. MA. 1505.

JOHNSON ESTATES
BEAUTIFUL white brick in excellent cond., on well-landscaped level lot. 2 bedrms., all-tile bath, 25-ft. liv. rm., din. rm., nice kitchen and brkfst. rm., 30-day poss. Julian Burns, DE. 8281, CR. 2606.
Wheat Williams, Realtors

NEAR Sears, duplex, bath ea., pri. ent., one vacant, good cond. Newly decorated. Milton Smith, CH. 8096, VE. 1810.

EAST ROCK SPRINGS RD.
LOVELY 2-story home, 3 bedrms., 2 baths and den, liv. rm., dining rm., breakfast rm. and modern kitchen; Venetian blinds, partially carpeted, newly decorated, gas furnace, near trans. and schools. Priced $20,000. Call Mrs. Smith. DE. 3883.
Allan-Grayson Realty Co.

BRICK DUPLEX
HIGHLAND-LANIER SECTION
$17,500 RED brick, 5 rms. each. Immed. poss. of one unit. Call Mrs. Cutler, VE. 1926, or Paul O. Turner, VE. 5918, AT. 1277.
CUTLER REALTY CO.

LOVELY cream brick home in Briarcliff section. 3 B. R. or 2 B. R., and den, decorated beautifully. Also 1 room and bath terrace apt. Large level lot. Priced to sell. Mrs. Phillips, CR. 1580 nights; CY. 3016 days.
W. R. HOYT & CO.
REALTORS

$2,750
CASH, balance monthly, will buy a 4-unit apt. with 3 rms. and bath each; Frigidaires and stoves furnished. Quick possession 1 unit. For details call Mr. Kidd, HE. 1693. Excl.
KIDD REALTY CO., HE. 1693

INCOME $355 MONTH
PLUS 3-rm. apt. for owner. 12 rooms and 2 baths. Furnishings are included in price of $15,000. Beautyrest mattresses, auto. gas heat and hot water. WESLEY M. JENNINGS, MA. 1638.
Chapman Realty Co., Realtors

VIRGINIA AVE. SECTION
SEVEN-RORRM brick bungalow, 3 bedrs., hardwood floors, new furnace with stoker. Immediate possession. Price $11,500. Shown by appt. only. Exclusive. MA. 3132.
JOHNSON LAND CO.

MORNINGSIDE
4 BEDROOMS, 2 BATHS
BEAUTIFUL red brick home with auto. gas heat; cozy room in basement, lots of closets; near transp., stores and school. Very low price, but you must hurry. Call Page, HE. 1177, DE. 6805.

WILOUGHBY WAY, N. E.
NICE 5-room brick veneer; excellent cond.; gas floor furnace; close to transportation and schools; immediate possession. Betty Brewer, CY. 2514.
Brewer-Head Co., Realtors

BRICK DUPLEX
HIGHLAND-LANIER SECTION
$17,500 RED brick, 5 rms. each. Immed. poss. of one unit. Call Mrs. Cutler, VE. 1926, AT. 1277.
CUTLER REALTY CO.

PHARR ROAD
BETWEEN Candler and East Lake Drive. 2-bedrooms, full tile bath. Nice lot for a real buy. Veteran or non-veteran. Call AL ATTAWAY, WA. 1696.
Allan-Grayson Realty Co.

$2,800—ASSUME GI LOAN
ONE YEAR OLD 5-rm., 2-bedrm. home in excellent cond., tile bath, auto. heat, large landscaped lot. Mr. Parker, CR. 3326; office CY. 5897.
LANE REALTY CO.

VACANT—15-room house, 3½ baths. Good income. Transp. at door. RA. 3704.

SPLENDID 3-bedroom, sleeping porch residence. St. Augustine Pl. HE. 5743.

BRICK DUPLEX—Morningside section. $14,500. Dorsey-Weems Co. AT. 7554.

2-STORY BRICK DUPLEX, 14 rms., off Ponce de Leon. Call noons. WA. 7900.

LARGE duplex, clean, on transp. $10,500. $2,000 down. CY. 1563.

Houses for Sale, N. W. 120

656 SIMMONS ST., N. W.
$6,500—GOOD substantial frame bungalow in excellent condition. 6 rooms and bath, gas floor furnace. Nice lot located ⅓ block off Bankhead Hwy. Attractive terms. Shown by appointment only. Exclusive. B. L. Hester, ALpine 1099-W.
Allison-Gross Realty Co.
AT. 6326.

DUPLEX, 16TH STREET
HOME AND INVESTMENT
SPANISH STUCCO, beautiful corner lot, shade trees and shrubbery. Cherry, plum, fig, also grape arbor. Separate entrances, baths, automatic gas. Convenient to everything. Price $15,000. Call AL ATTAWAY, WA. 1696.
Allan-Grayson Realty Co.

353 NORTH AVE. Corner of State St. 5-room home, leased for one year, $25 month. Restaurant in front now doing $1,500 monthly business. All restaurant fixtures included at price of $4,750. Immediate possession of restaurant. $2,500 cash, balance $27.65 monthly. Exclusive. A. S. KEITH, RA. 0654, 3556 Gordon Rd., S. W., Adamsville.

COLLIER HEIGHTS SUBDIVISION
OFF HIGHTOWER ROAD, N. W.
NEW 5-room frame homes, gas heat, hot water, insulated; large lots. Near transportation. Approved for veterans and non-veterans. Immediate possession. Salesmen on premises 3 to 5 daily. RA. 1031.

IMMEDIATE POSSESSION
984 LONGLEY AVE., new 4-rms., bath, hwd. floors; lot 51x140. Near schools, stores, churches and car line. $5,725, terms. H. W. Rowden, DE. 7813.

FIVE-ROOM home with four extra lots, five years old. $6,500. Clark, WA. 3173.

Houses for Sale, S. E. 121

THREE HOUSES, $4,500
HOUSES in fair condition, all rented $15 each. Easily worth $25. Lots 62x212 each, plus vacant corner lot. Terms. DE. 2238, day or night. Exclusive.
JOHNSON REALTY CO.

749 PRIMROSE
LARGE and substantial 6-rm. home; good condition, 30 days poss. $4,000. Call Mr. Simms, res. CH. 3162; off VE. 2415.
SIMMS-DOBBS CO., Realtors

BRICK duplex, Atlanta Ave. Excel. cond. Four rooms and 3 rooms. Call MR. HARTLEY, CHEVES-GREEN, WA. 3050

SIX-ROOM home, in superb condition, at Grant Park. $7,950. Clark. WA. 3173.

Houses, Sale, E. Atlanta 122

WOULD YOU LIKE
TO move in 2 weeks? Lovely 6-room grey brick home. 3 large bedrooms with plenty of closet space. Beautiful living room with the fireplace, nice dining room, modern kitchen and full tile bath, disappearing stairway, auto. gas heat and hot water. Located on very nice level lot. Small cash payment, balance financed on 4% loan. Phone Mr. Gartner, CY. 6271 bus., or CY. 5769 eves.
Helmer Realty, Realtors

ONLY $6,850
2-BEDRM. FRAME. 2 yrs. old, in excellent cond., hwd. floors, gas furnace, nice large kitchen with lots of cabinets, screened front and back porches, insulated and weatherstripped. Located 481 Glenwood Pl. Call AM. 2824.
HORTON REAL ESTATE CO.

G. I. APPROVED
5-RM. BRICK near completion. Full attic. Permanent stairs. Plastered walls. Picture window.
EWING BROTHERS WA. 8847

Houses for Sale, S. W. 123

CAPITOL VIEW MANOR
MODERN, prewar tapestry brick; 4 bedrms., 2 full-tile baths, select hardwood floors, permanent stairs to fully insulated attic, granite foundation with extra liv. rm., and play rm. Auto. gas furnace and water heater. Fully landscaped grounds, 2-car garage. Mr. Crumbley, CY. 6262; RA. 4827.
ROY D. WARREN CO., INC.
"For Better Homes"

A GOOD BUY
742 SHELTON AVE., cor. Murphy Ave. 5-rm. frame, built by owner about 12 yrs. ago of very best materials. Gas floor furnace, full dalite basement, new roof, excellent condition inside and out. Nice fenced-in lot. Convenient to everything. Immediate possession. Only $7,500. Exclusive. Mr. Rice, today or tonight, 7-9. WA. 7991.

$1,750 CASH
5-RM. frame, modern house, tile bath, gas heat, on Bonnie Brae Ave., S. W. John Dabney, WA. 9959 off.: AT. 6978 residence.
W. R. HOYT & CO., WA. 3173
REALTORS

LOVELY 4-BEDRM. HOME
LET ME show you this immacuately clean, newly-decorated seven-room, 2-bath home. Owner moving, must sell immediately. Call Clark, WA. 3173.
W. R. HOYT & CO.
Realtors

LARGE brick home, arranged for two families; hardwood flrs., tile bath; gas heat; double garage; near schools, transp. and shopping center. Will carry GI loan. Mr. Turnipseed, WA. 6655.
PAUL C. MADDOX CO.
Realtors

503 WASHINGTON ST., S. W.—Large, 2-story frame. 3 blks. S. of Capitol. Requires $1,500 cash.
ERNEST L. MILLER CO., MA. 1505.

WE HAVE several homes. Down payment $500 to $2,500.
DAVIS-VAN SANT REALTY CO.
Office, RA. 0629 — Res., RA. 2401

696 CENTRAL Ave., S. W., 5 rms. $4,500. Terms, Smith, MA. 1132. Wall Realtors.

CASCADE MANOR
5-ROOM brick, gas heat, large attic and basement. Near transportation, school and stores. Level lot, 75x150. RA. 1031.

NEW 5-RM. FRAME
HAS $4,500 loan, will take $1,500 cash. On lot 100x300. Just outside city limits. RA. 0579.

Houses, Sale—W. End 124

OPEN DAILY 4 TO 6 P. M.
WESTRIDGE RD. AT SANDTOWN RD.
NEW frames, 3 bedrms., auto. gas heat, all-tile baths, cabinet kitchens, storage attics, lots 65x195, concrete drives and walks, yards planted, on transp., ready to move in. FHA financed. Full price $10,500. Vets $950 cash, non-vets $2,900 cash. Ward Buckhalt, VE. 2638; Mrs. Brown, DE. 1357.
BUCKHALT REALTY CO. AT. 2121

TRIPLEX OFF GORDON
CREAM BRICK, good condition, gas furnace; two apts., 3 rooms and bath rent for $135 per month. Owner reserves four rooms and sleeping porch for himself; elevated lot. Fully furnished. Price $15,000. Mrs. Phillips, CY. 3016 off., CR. 1580, res.
W. R. HOYT & CO., WA. 3173
Realtors.

PRICE REDUCED
ATTRACTIVE 6-rm. frame bung. Auto. gas heat, lot 86x250. 2½ yrs. old, full attic with 2 rooms, plenty of storage space. Immed. poss., 1310 Westridge Rd. Call Rowden.
LANE REALTY CO., CY. 5897

Houses, Sale--College Pk. 125

639 N. Atlanta Ave.
$4,500—4 LARGE rooms, lot 90x200. Water and lights, sewerage and gas soon; on paved street, near school. DE. 2238, day or night. Exclusive.
JOHNSON REALTY CO.

Houses, Sale—Decatur 126

VIDAL BOULEVARD
3 BEDROOMS
QUICK POSSESSION
RED BRICK IN EXCLUSIVE SECTION. LARGE LIV. RM. WITH FIREPLACE, TILED BATH. MODERN KITCHEN, HWD. FLOORS, GAS HEAT, 2-CAR GARAGE, NEAR SCHOOLS, STORES, TRANSP. PRICE $16,000. JOE McCRORY, CH. 5392, OR JACK ROYALL, DE. 8318; OFFICE CR. 3861.
L. W. MORRIS, INC.

EXCELLENT NORTHSIDE LOCATION
CHOICE of 3 lovely 4-bedrm., 2-bath homes. Must be seen to be appreciated.
VIDAL BOULEVARD
YOU must see this lovely 3-bedrm., unusually attractive home before buying.
ATTRACTIVE 3-bedrm. brick in nice condition. Very conveniently located; 90 days' possession. $11,000.
2-YEAR-OLD Stone Mountain granite home, clean as a pin. Quick poss. Has excellent 4% loan. $12,500. Call Mrs. Camp or Mr. Walker, DE. 2561.
CAMP REALTY CO.

IMMEDIATE POSSESSION
ON ARCADIA AVE.
6 ROOMS and bath, newly decorated. Insulated. Large lot, chicken house, garage and fruit trees. Price $6,950. Cash payment $1,500; balance monthly. MRS. FREY. RA. 7684 or MA. 6370.
D. L. STOKES & CO., INC.

260 GREENWOOD AVE.
125 PATILLO WAY
TWO 5-rm. bungalows just across the street from each other, good condition, nice lots, close to stores, schools, trolley. Really priced to sell. Owners will show this afternoon or call me and I will meet you there. Trammell.
BERRY REALTY CO., VE. 6695

OLD HOME
LARGE LOT. BUSINESS SECTION RIGHT FOR DEVELOPMENT. SEE MR. TUFTS. CR. 2606.
Wheat Williams, Realtors
119 E. PONCE DE LEON, DECATUR

MELROSE AVE.
5-ROOM FRAME—Gas radiant heat, nice garage; large, shady, corner lot, 100x140; $6,750; $2,500 cash. DE. 2238, day or night. Exclusive.
JOHNSON REALTY CO.

GLENWOOD ESTATES
DISTINCTIVE 3-bedrm., 2-bath homes. For appt. call MRS. MERRILL, CR. 5269, off. CH. 9413.
WESSMAN REALTY CO.

Vacant Lots, Reasonable
COLUMBIA DR., 56x350 ....$ 900
ADAMS ST., large corner lot....$1,250
CANDLER DR., 120x220 ....$1,500
McAFEE RD., 440x650 ....$4,200
KIRKPATRICK—DE. 7251

VACANT—1522 Clairmont Road, Emory-Decatur Section. Attractive two-bedroom bungalow. All conveniences. Substantial cash payment. Balance $66 monthly. Exclusive. A. H. Underwood, WA. 1988, DE. 0548.

HOME OF TOMORROW
MOVE in today. Look at 106 Mt. Vernon Dr., corner of Glendale Ave., VE. 5896.

755 COLUMBIA DR. 3-bedrm. brick veneer, fully equipped, available at once. Glenn Holcombe. DE. 8425.

Homes of Distinction for Better Value! SIANO CONST. CO DE. 6122

Houses, Sale—East Point 127

235 SYLVAN ROAD
FURNISHED 6-rm., modern home, finished attic, concrete daylight basement, garage, large workshop or recreation building. 4 lots, 3 street frontages. House nicely furn. incl. elec. stove. Owner transferred, will give immed. poss. For price and terms, call
EAST POINT REALTY CO., CA. 2153

BUY—MOVE IN
NICE DUPLEX in East Point. Immed. poss. one side, other rented for more than enough to pay monthly notes. Auto. hot water, gas heat, nice lot, conv. to everything. Reasonable price, good terms. Shown by appt. H. W. Rowden, DE. 7813.

LOVELY white brick home (2 yrs. old), 4 bedrms., living rm. 15½x23, dining rm. with lge. bay window, full basement. Large lot with beautiful trees. Price $13,500, 1002 E. Cleveland Ave., CA. 6114.

5-RM. frame home, good condition, all conveniences, $6,500. Call Frank Suttles or Jim Christian. CY. 2501 or CA. 7015.
HOLBROOK REALTY CO.

8-ROOM duplex, 2 tile baths, complete privacy; 100% GI loan, non-GI $2,400 cash. William R. Joiner Realty Co. AM. 7421.

IF YOU WANT TO BUY OR SELL in East Point, College Park, Hapeville, call Pat H. Orr Ins. Agency, CA. 8836

TO BUY OR SELL IN East Point, College Park, Hapeville, call EAST POINT REALTY CO., CA. 2153.

FOR GI WITH $1,000 cash. New, 5 rms., bath, $6,550. New 5 rms., bath, $7,500. B. MIMS, CA. 2895

Houses, Sale—East Lake 128

NEAR COUNTRY CLUB
THIS home of distinction has everything. 3 large bedrms., 2 full-tile baths, gracious living rm., dining rm., tiled bkfst. rm. and kitchen, insulated, weatherstripped, permanent stairs to attic, tile roof, gas steam heat, utility rm., lovely lot, 105x280. Excl. Mr. or Mrs. Green, CR. 2663, office; DE. 5354, home.
PAUL GREEN REALTY CO.

BRICK HOMES—GI APPROVED
EWING BROS CY 5639—MA 8322

2-BEDROOM homes for GI's, $5,600 Call E. S. Landrum, CR. 5596.

Houses, Sale—Hapeville 129

$2,250 CASH
POSSESSION IN 3 WEEKS
2-BEDROOM modern brick, nice living room, dining room could be used as 3rd. bedroom, tile bath, modern kitchen, hardwood floors throughout, nicely decorated house that you can move in and not spend a dime. $2,250 cash payment and monthly notes like rent. Price $9,500 and worth every dime. EXCLUSIVE. Mr. Crawford, CY. 6271, bus., or CA. 5268, evenings.
Helmer Realty Co., Realtors

2 NEW BRICK HOMES
PRICE $8,500
SMALL CASH PAYMENT
5-RM. HOMES 3 MILES HAPEVILLE IN FOREST PK. CONVENIENT TO AIRPORT, NEW FORD PLANT, STORES, SCHOOLS, TRANS. OWNER'S TRANSFERRED. ASSUME PRESENT 4% LOAN PAYABLE $53 PER MO. JOE McCRORY, CH. 5392, OR JACK ROYALL, DE. 8318; OFFICE CR. 3861.
L. W. MORRIS, INC.

CLARK HOWELL H'WAY. 85—3 small acreage tracts. F. B. Reese, VE. 4464.

NICE HOME. Quick possession, $5,250. Hapeville Realty, CA. 7414.

WE WILL sell your property quickly The McCord Co. CA 9719

Houses, Sale—Marietta 131

$7,200
100% GI LOAN
VICTORY HEIGHTS—Complete, masonry construction, for vets earning $200 mo. A real opportunity to own your home and let rent from other side make your payments. Elec. range, refrig., water and circulating heaters each side. Atlanta and Marietta buses at door. Close to schools and stores. Mr. Oswald, CY. 6262; nights, Marietta 825-R.
ROY D. WARREN CO., INC.
"FOR BETTER HOMES"

FOR CHOICE Marietta properties. R A McCall Realty Co., Marietta, Ga. 1720

DUPLEXES in beautiful Victory Heights subdivision, approved for GI loans, 3 rms. and bath each side, kitchen electrically equipped. Rent from one side will almost make monthly payments. $200 down will buy one of these apartment buildings.
M. LEWIS CO.
501 Victory Dr., Marietta
Office 1166 Home 1718-XM

FOR $1,350 down and assuming 4% mortgage, we can place you in nice 5-rm. house; equipped with electric stove, electric water heater, refrigerator and new oil floor furnace. Nice front and back yard, on paved street.
M. LEWIS CO.
501 Victory Dr., Marietta
Phone 1166, off. 1718XM, res.

R. E. Sale or Exchange 134

COUNTRY PLACE ON RIVER FRONT
APPROX. 20 acres, 4-room house, screened porches, back and front, tenant house. Exclusive. MRS. McINTYRE, CY. 8631.
McINTYRE REALTY CO.
REALTORS

Investment Property 135

PEACHTREE STREET
BRICK rooming house having 9 bedrms., 5 baths, now rented. Owner's apt. has liv. rm., bedrm., bath, kitchen. Net income nearly $5,000 yr. Call Perry Drake, AT. 3184.

SPRING STREET, N. E.
ZONED for business, lot 116x145, brick triplex, 9 rms., 3 baths. Also 2-rm. frame in yard. Call Mrs. Bugg, VE. 9952.
BILL BUGG CO.
Real Estate CH. 2612 Insurance

CHECK THIS CAREFULLY
ON main thoroughfare is busiest community center in S. E. part of city; large store building, good basement, also in same building 2 furn. apts. renting at $96.25 per month and 1 unfurn. 4-rm. unit available to purchaser. Owner offered $150 mo. for store alone. Potential gross income of over $300 mo. Store ideal for furniture, restaurant, or most any kind of business. Has off-the-street parking space. If you want a real bargain, call Greene, RA. 2186 days, or VE. 9869 nights. Exclusive.
BABB & NOLAN

Boulevard Near P. de Leon
13-UNIT brick veneer apartment building. Newly decorated inside and out; new roof. Annual gross income $6,276.24. Six times annual gross will buy. Call Ted Byers, WA. 2517.
McIVER EVANS & CO.

LAKEWOOD HEIGHTS
2-STORY corner. Present income over $5,500.00 year, with an increase in 1948. You can't beat this for $37,500.00. For details call
H. P. LASETER, BROKER
702 Healey Bldg. MA. 4678

LAKEWOOD HEIGHTS
2-STORY corner. Present income over $5,500 a year, with an increase in 1948. You can't beat this for $37,500. For details call
H. P. LASETER, BROKER
702 Healey Bldg. MA. 4678

FIVE-UNIT APARTMENT, LOCATED BETWEEN THE PEACHTREES. PAYING BETTER THAN 10% NET. CH. 6649. IF NO ANSWER CALL HE. 6302.

INVESTMENT properties. Nat. concerns. Bush Realty Co. 1321 Candler Bldg.

Business Property 136

60 FIFTH STREET, N. W.
3,600 SQ. FT.
HERE is a nice building, close to Spring Street, West Peachtree, and Biltmore Hotel, suitable as office space and warehouse, or fine for a good restaurant. Can sell on easy terms and give possession in about 4 months. Call D. W. OSBORNE, WA. 9511 for complete details.
DRAPER-OWENS CO.
REALTORS

COMMUNITY CENTER
GROCERY store and meat market; 2 other small stores and 5-room apartment, now rented. Excellent business for couple. $5,000 cash; rent pays balance. MR. PARSONS, WA. 1603, CH. 4083.

NEED A BUSINESS LOCATION?
HAVE 4 good locations, priced right. N. E., N. W., S. W. sections, zoned for bus. and industrial, suitable for numerous bus. Tell me your need, if I don't have it I will get it. H. Grady Burton, MA. 3349, RA. 8190.

OFFICE-WAREHOUSE or small mfgr. 8,100 sq. ft., brick bldg., entrance on 2 streets, near downtown. $5,000 cash, balance on easy terms. Phone Mr. Curran. CY. 6271.

16,300 SQUARE FEET, office and warehouse. Close in. Immediate possession Hubert Realty Co., MA. 2344.

456 HUNTER ST., S W.—Two-story brick bldg., 3,000 sq. ft Easy terms SHARP-BOYLSTON CC WA. 2929.

BUSINESS lot in Sandy Springs, 120 by 200 fronting on Roswell Road. C. C. Mitchell, CH. 0611.

SPECIALIST in business sales and leases. WARD WIGHT & CO., Healey Building.

Lots for Sale 137

WE BUY
AND SELL
ALL TYPES
ARMY AND CIVILIAN
TRUCKS
Fulton Auto Exchange
190 EDGEWOOD AVE. MA. 2134

BUSINESS OPPORTUNITY
5 ACRES—4-minute drive out of Hapeville on 41 Hwy., 258-ft. hwy. frontage. Ideal for tourist court location. Average of 2 out-of-state cars pass every 2 minutes of the day. Priced to sell. Call Ivan Jones, CA. 5695.
DEAN McKOY REALTY CO.
CH. 6421 "In Buckhead" CH. 8711

CASCADE HEIGHTS - BEECHER HILLS
BEAUTIFUL lot 80x260, with improvements and good restrictions. Ready to build on now. Can be shown any time. Office open on Saturday afternoon and Sunday. RA. 1031 for appointment. Geo. L. Wilson, Agt.
WEST END—A GOOD PLACE TO LIVE

Corner Wieuca—105 Ft.
North Stratford—300 Ft.
ALL utilities; ½-mile from Peachtree. Price $2,800. Call AL ATTAWAY, WA. 1696.
Allan-Grayson Realty Co.

ON BUFORD HIGHWAY
LOTS—Large and small. Water, lights and telephone available. Reasonably priced. Call Harry Crider, WA. 1541.
DICKEY-MANGHAM CO.

$100 CASH, bal. of $600 at $14.10 per mo. 150x145. On Tilden Ave., N. W. WA. 9959, office; AT. 6978, residence.
W. R. HOYT & CO., WA. 3173
Realtors

100x200—BEAUTIFUL suburban homesites, N. Druid Hills and Clairmont Rd. Restricted. Choice, $1,250, terms. Mr Allen, DE. 2549, CR. 2431.
GRADY DUFFEE REALTY

WILL contract building of home and obtain 80 to 80% FHA-approved loan. We have 30 approved plans. Georgia Builders, Inc., Mezzanine Floor, Georgian Terrace Hotel, AT. 6970.

NOTICE TO CONTRACTORS
3 LOTS, 50x227½, Eastside Ave., between Glenwood and Metropolitan; all conveniences. Day, MA. 5054; nights, CA. 3661.

NICE building sites and small acreage tracts in Adamsville section. Price and terms reasonable. RA. 0654, KEITH, 2375 Gordon Road.

BEAUTIFUL building site, East Wesley Rd. near Peachtree, 60x225 ft. All improvements, $2,500. Call Mr. Wooding, WA. 5477.

INDIV.—LEVEL LOT 55x175, SHRUBBERY, FOUNDATION, 2 SETS BLUE PRINTS, NR. LAKEWOOD HTS. MA. 4137.

SEVERAL CHOICE LOTS in Atlanta and Decatur. Call WA. 4202.
STRINGER REALTY CO.

VACANT lots, homes in and around Atlanta. Call for prices. MA. 5970, HE. 3164.
DAY REALTY CO.

HIGHLY restricted lot, Oglethorpe Estates, 125x420, $3,500. Bryan Bell, DE. 5166 or LA. 7391.

LARGE wooded lots, near Peachtree. $895 to $2,000. Chester Wilson, CH. 8585

LAKESHORE DR., Avondale Estates. Pretty lot overlooking lake. $1,500. CH. 6232.

WILDWOOD subdivision. Lot 70x200, $1,350. W. G. Baskin, RA. 0372, WA. 0147.

RIVER FRONTAGE—Near Roswell Rd. 8½ acres, $4,000. NUTTING. WA. 0156.

LOTS in Cascade Heights. Centra-Villa Subdivision, $800 up. RA. 0183.

BARGAIN—Near N. Fulton, lot 100x300. All convs. $1,250. Call CH. 8223.

THREE lots Willowbrook Dr., adjoining, $1,150 for all. Owner, RA. 2898.

N. STRATFORD RD.—Beau. wooded lot $1,500. Robt. F. Head, HE. 6231.

BEAUTIFUL LOT Northside Drive near Collier Rd., $1,500. HE. 0262.

Suburban for Sale 139

COLLEGE PARK-FAIRBURN HWY. SEC. 4 blocks from bus line. New frame bungalow built for a home. 5 large rms.; pine-panelled, tile bath, oil furnace, city phone. 1-acre lot, house ready to move in. Bargain, $6,950. Reasonable terms. Call L. G. Lankford, WA. 0100.
Adair Realty & Loan Co.
REALTORS

HOME AND BUSINESS. New 5-room home, adjoining store, on beautiful 10-acre level tract, fronting 270 ft. on Gordon Rd., 2½ miles beyond river, in Cobb county. New electric pump, cabinet sink, elec. water and oil heater. Hardwood floors. Bathroom, no fixtures. Store now doing $1,000 monthly. Put in filling station and garage and triple business. On highway newly paved, connecting Atlanta and Bankhead highway. Merchandise will inventory about $1,000. This will be cash above price of $7,500, all store fixtures included. 30-days possession. Exclusive. A. S. KEITH, RA. 0654. 3556 Gordon Rd., S. W., Adamsville.

GWINNETT COUNTY
NEAR SNELLVILLE, good all-weather road, 62 acres, fine level land; some saw timber, bold branch. Good six-room house, electricity, pecan and fruit trees. A real bargain and immediate possession.

HENRY COUNTY
70 ACRES, five-room house, electricity, water, half bath. About 18 miles from Atlanta on Decatur-McDonough all-weather road. Already financed. For price on the above, call CR. 3896.
D. R. HALL REALTY CO.

IMMEDIATE POSSESSION
302 WEST HILL, Clarkston. Modern 3-bedrm. brick, like new; Venetian blinds throughout, full tile bath, Youngstown kitchen, Magic Chef range, auto. water heater, Bendix and Coolerator; 8 pecan trees; January supply butane gas, on pavement; transp., near schools, churches and stores. Lot 75x200. An excellent buy. Call Mr. Timmons, DE. 8801. Excl.
Greene-Parks Realty Co.

5 ACRES
PRACTICALLY new 6-room frame, tile bath, auto hot water heater, reasonable down payment, bal. $54.72 per mo., 4% interest, no finance charges. Early poss. Campbellton Rd., 2 miles beyond river. W. G. Baskin, res., RA. 0372; office, WA. 0147.
SPRATLIN, HARRINGTON & THOMAS

GLENWOOD ROAD
SIX YEARS OLD
6 ROOMS and bath, white wideboard in A-1, weatherstripped and insulated; auto. oil floor furn., beautiful wooded lot. 97x400; paved street. Don't miss this. Price $8,950. Bill Childers, DE. 3394, res., HE. 0609-W.
CARY BONE REALTY, REALTORS

SELL OR TRADE
ONLY 6 yrs. old, 5-rm. frame, newly painted, hardwood floors, nice bath; several good outbuildings, stream, 60 acres, 10 miles Decatur. John Cunningham. DE. 7662, CR. 2606.
Wheat Williams, Realtors

"A LOT means a home—a home means a lot."
Lots in small acreage tracts in Adamsville section. Reasonably priced. 10% down and small monthly payments.
RA. 0654. A. S. KEITH
3556 Gordon Rd., Adamsville

BOULDERCREST RD., Ellenwood. 68 acres, 1,500-ft. frontage. Good land; springs, branches, fish pond site. Wooded bldg. sites. 3 old houses. Elect. available. Special. cash or terms. GEO. C. FIFE. WA. 1387, DE. 6867.

93 ACRES—Mableton, Ga., 15 mi. of Atlanta. Electricity, springs and creeks. Fenced pasture. Good timber. ½ mi. from paved hwy. An all-weather road. $25 per acre. HE. 5037-W evenings.

HAVE nice 5-room, modern home on acre of ground, 5 miles out, will exchange for good home in city in nice section. Call C. M. Keltner, WA. 1971. No agents.

MABLETON. Good 4-rm. house, barn, poultry house, garage, etc. Elect. pump. Six acres, corner. Ideal truck farm. Only $4,000. GEO. C. FIFE, WA. 1387, DE. 6867.

$6,000 buys nice little modern bung. in Memorial Dr. sec. near Candler Rd. Professional man, owner, moving out of state. CR. 5912.

NEW 5-room home, off Roswell Rd., 10 mi. Buckhead, 10 mi. GE plant. Lot 100x200. Price $5,500. C. C. Mitchell, CH. 0611.

SIX-ROOM home on three acres, fenced, on paved road, 15 miles Atlanta. Clark, WA. 3173.

NEW modern bungalow with 48 acres, all conv., 20 miles out, off 42 Hwy. HE. 0262.

Property for Colored 140

VISIT OUR OFFICE
WE take a personal interest in your real estate problem. On our sale list is the house or lot of your choice. We at your convenience. are always glad to show our property
WILSON REALTY CO.
905 Hunter St., N. W.

750 EAST AVE., N. E.
6-RM. bungalow. A good buy. Price $8,500. Terms can be arranged to right party. Look at this from outside. Inside shown by appt. only. JOHN R. WEBB, MA. 7290, MA. 1638.
Chapman Realty Co., Realtors

SPECIAL—$700 DOWN
EAST AVE, N. E.—4-room frame, all city improvements, 60-day possession. Terms $35 mo. Robert Baldwin, WA. 6368, or res., RA. 8456.
WEYMAN & CO., RLTRS.

296 FORTUNE ST.—A nice 3-rm. house, on a very attractive lot. All conv. $1,650

OTHER GOOD BUYS in all sections of the city.
ALEXANDER-CALLOWAY REALTY CO.
208 Auburn Ave., N. E.
WA. 0549 — WA. 9301

HAVE nice homes in all sections of the city Prices from $2,000 to $20,000.
B F HURT—AT 1997
"If You've the Money, I Have the Home"

PRICE REDUCED—Lots 60x100, W. of Forrest Rd., near McDonough Rd. intersection. $325. Terms. $50 cash and $20 per month. MA 3392.

2 HOUSES, STORE and APARTMENTS, corner lot, near ATLANTA UNIV. Income $1,365 year. Price $11,500 cash. WA. 4364.

WHEN READY TO SELL OR BUY CALL
J. H. CALHOUN
MA 6063 239 Auburn Ave., N. E.

CAFE, nice location, doing good business, all new equipment. Call John Willingham, CY. 3183.

TO BUY OR SELL
CALDWELL REALTY CO., RA. 7383

LIST your property, sell or rent, N. D. Jones, 250 Auburn Ave. MA. 1820.

QUICK results—list property for sale or rent with Bell Realty Co. LA. 7131

EXTRA large lots in Thomasville Park. Brown Realty Co., WA. 5217.

FOR GOOD homes call Wright & Wright, MA 0740.

Real Estate Wanted 141

Near National Biscuit Co.
HAVE a client with $1,000 to $1,250 cash to buy a 5 or 6-room house near his work. Ready to do business NOW, so if you have something to offer call E. A. (Ed) Isakson, WA. 3935; residence, CH. 5552.

I WANT a 2-bedroom home in desirable Northeast location. $15,000 more or less. Direct from owner. Athol Houk, HE. 3923-W.
JOHN J. THOMPSON & CO., REALTORS

SPECIAL NOTICE
A NUMBER OF FAMILIES MOVING TO ATLANTA wanting homes from $6,000 to $10,000 and not too hard to please. If you have a home to sell in this price range, I would like to know about it. CAN PROBABLY MAKE YOU A QUICK AND SATISFACTORY SALE. GIVE ME A RING. J. L. COOK, WA. 0636 OR VE. 7789.
Rankin-Whitten, Realtors

LET US
LET US SELL YOUR PROPERTY
QUICK ACTION
PERSONAL ATTENTION
GETS YOU RESULTS
LIST YOUR PROPERTY
WITH
LANE REALTY CO., CY. 5897
REALTORS

TRANSFERRED TO ATLANTA
WILL PAY CASH to owner for 5 or 6-room home in any good location. Call my agent, Mr. Farmer, RA. 5808 nights, CY 2304 days, and HE will tell you QUICK if we can make a deal.

WE HAVE CASH BUYERS FOR HOMES LOCATED IN EAST POINT, COLLEGE PARK, CASCADE, CAPITOL VIEW, SYLVAN HILLS, WEST END, AND VIC. GOOD PRICES NOW OBTAINABLE. MR. MILLER, AM. 5711, CA. 0174.
J. FRED MILLER CO.

GOING TO SELL?
We are interested in your plans
PERSONAL ATTENTION
IMMEDIATE ACTION
CALL US
HOLBROOK REALTY CO.
CY. 2501

25 Homes Wanted
Any Section of City
5 and 6 rooms
$5,000 to $15,000 Class
Quick Action, Mr. Blanchard, WA. 6368
T. WAYNE BLANCHARD & CO.
Realtors

GI SALES
HEADQUARTERS
LIST WITH US MA. 6370
D. L. STOKES & CO., INC.

WE HAVE cash clients for homes in any good section. For quick action list your property with us today. 25 years' experience. Call Purcell, HE. 4722. Dolvin Realty Co., WA. 3585.

Real Estate Wanted 141

NEED IMMEDIATELY

FIVE 2 or 3-bedroom homes. Preferably north or northeast section. Call MR. DANIEL, LA. 6251, office, or AT. 1696, residence.

DANIEL REALTY CO.

LIST your property with us. We have clients waiting to buy in every section of city. For prompt, courteous service call WA. 2111.

HAAS & DODD REALTORS

IF YOU want to sell your property in next 60 days, I will give you prompt and personal attention. Call Francis Spears, CH. 9027, WA. 9511.

DRAPER-OWENS CO. REALTORS

FROM OWNER

CASH for your home if it's in good section of Greater Atlanta. 2 or 3-bedrm. house or duplex. Call Jones during office hours, WA. 7991

WOULD you like to sell your exclusive North Side home on today's market through a realtor? If so, call J. B. NALL, WA. 9511.

DRAPER-OWENS CO. REALTORS

WE SELL HOMES, farms, business properties, vacant lots, anywhere in Georgia or adjoining States. For quick, satisfactory results see or write us. Johnson Land Co., Haas-Howell Bldg., Atlanta, Ga. MA. 3132.

CALL ME FOR ACTION

SPECIALIZE in homes and investment property.

G. R. APPLEBAUM—CH. 7446
If No Answer Call HE. 6302

WE GIVE the same personal attention to all listings, whether large or small. Call us and we will convince you. VE. 8295.

CRAWFORD REALTY CO.

FROM OWNER

WILL pay cash for 5 or 6-room home any good location. Call Farmer, RA. 5808 nights; CY. 2304, days.

VETERAN or NON-VETERAN

BEST prices (cash) for your property anywhere in Greater Atlanta. Call ROY D. WARREN CO., INC., CY. 6262

Have Just Moved to Atlanta

AND will pay cash for colored investment property. Write full description. Address C-44, Constitution.

FROM OWNER—Need 3-bedroom home, $10,000 to $15,000 class. N. E. section. Not necessary to have immediate possession. Call Reese Davis, WA. 1971 or CY. 8810.

4-BEDROOM, 2-bath home; three rooms and den, all on one floor; level lot; preferably Emory or Druid Hills section. Will pay up to $35,000. CR. 1580.

WE HAVE purchasers for vacant lots and homes in Greater Atlanta.

J. H. EWING & SONS, Realtors WA. 1511

WANT to buy from owner and pay cash for 2 or 3-bedrm. home, in any good section of the city. Must have reasonable poss. VE. 2681.

HAVE clients wanting homes in Grant Pk. section near the park. Miss Mackintosh, days, LA. 7781; nights, MA 3309.

FOR prompt, courteous attention list your real estate with Burdett Realty Co., Realtors, WA. 1101. Established 1910.

ATTENTION! PROPERTY OWNERS!

WE HAVE CASH BUYERS. RIDLEY REALTY CO., AT. 7846, AT. 4177.

CASH FOR YOUR PROPERTY
Need Houses in All Sections
AL. G. SOWELL & CO., CY. 2391

NEED 25 to 30 thousand sq. ft. for warehouse and manufacturing. R.R. siding. Phone Mr. Curran, CY. 6271.

WE GET CASH for your sub. homes, farms, near Atlanta. GEO. C. FIFE, 82 Ivy St., WA. 1287, DE. 6867.

LET ME look at your house and tell you what I can sell it for. No charge. W. T. Johnson, DE. 2238.

WANT listings for north and northeast section. FRANK KAYE, DE. 7034 OR WA. 6100.

PROPERTY mgmt., sales, loans, ins. GARLINGTON-HARDWICK CO. MA. 8215.

LIST your property for sale or rent with MACE J. GREEN, Realtors. WA. 5731.

LISTINGS WANTED—For sale or rent. BREWER-HEAD CO., Realtors, CY. 2314.

FOR QUICK RESULTS list your property with L. R. RHINEHART, CA. 4660.

WANTED—FARMS—Call Willie M. Johnson, 1349 Emory Dr., N. E., DE. 6251.

ALLEN M. PIERCE REALTY CO. 264 William-Oliver Bldg. MA. 3349

LIST YOUR PROPERTY FOR SALE with LIPSCOMB-ELLIS CO. WA. 2162.

WANT TO SELL? Want to buy? CY. 8651 McINTYRE REALTY CO., REALTORS.

GRAY REALTY CO. 1027 First Nat'l Bank Bldg. WA. 4364

LIST your property for sale or rent. L. W. Morris, Inc. DE. 0510, CR. 3861.

DESPERATE for 2 or 3-bedroom home, N. E. sec. About $11,000. VE. 9952.

WANTED—LISTINGS FOR SALE OR RENT. Samuel Rothberg, VE. 0706.

FOR QUICK results, list your property. PANNELL REALTY CO., WA. 3426.

HOUSE, any section, this week from owner. No agents. Cash. DE. 6974.

HOUSES for sale in West End. Have cash customers waiting. RA. 2186.

I MUST have poss. October, a nice, well-located home. CROWE, AM. 5711.

FOR results list your property sale, rent. HUIET-WILLIAMS CO., MA. 8985.

TO SELL city or sub. property quickly call Fisher Realty Co., MA. 9158.

LIST YOUR PROPERTY for sale or rent with Jones-Logan Co., WA. 2820.

Automobiles for Sale 150

It Pays to Buy QUALITY And That Is What We Sell

'47 BUICK Super 4-door sedan;
'47 FORD Super d. l. club coupe.
'46 MERCURY 4-door sedan.
'47 PLYMOUTH 4-dr. sedan; radio.
'47 BUICK Super 4-door sedan;
'47 PLYMOUTH club coupe.
'47 STUDEBAKER Champ. sedan.
'47 FORD 4-door; radio, heater.
'46 FORD 2-door.
'46 FORD Station Wagon.
'47 FORD Station Wagon.
'47 FORD "6" Tudor sedan.
'41 CHRYSLER convertible coupe.
'41 BUICK convertible coupe.
'41 PONTIAC sedanette.
'40 FORD de luxe coupe.
'39 FORD 4-door sedan.
'41 CHEVROLET club coupe.
'39 PONTIAC 2-door sedan.
'38 FORD 4-door sedan.

TRUCKS

'47 FORD pickup.
'47 DODGE 1½-ton stake.
'42 CHEVROLET stake.
'42 CHEVROLET pickup.

"VARIOUS OTHER TYPES AND BODY STYLES"
Trades and Terms

STEWART MOTORS
637 SPRING ST., N. W.
AT. 3743

Member of Chevrolet 100-Car Club for 14 years and member of Atlanta and National Used Car Dealers' Assn.

Real Estate Auctions 143

BRICK BUILDING **AUCTION** BRICK BUILDING

NEWNAN • • GEORGIA

ON SOUTHERN DRIVE

SATURDAY, NOVEMBER 1, 1947, 11 A.M.

ON THE PREMISES

Property of R. O. WILLIAMS

Brick building 36 x 80, located on corner lot 50 x 150, suitable for small manufacturing interest. Wired for hosiery mill. New floors and roof. Immediate possession. Terms, cash.

JOHNSON LAND COMPANY

Selling Agents Haas-Howell Bldg., Atlanta, Ga. MA. 3132

List Your Property With Us for Quick, Satisfactory Results.

Real Estate Wanted 141

WANT 3-bedrm. home on trans. WA. 3233, CH. 7911. MRS. HARRISON.

HOMES—LOTS—FARMS
CALL B. MIMS, CA. 2895

NEED 10 OR 12-RM. HOME NORTHSIDE — HE. 7137

PROMPT, courteous attention. VE. 2415. SIMMS-DOBBS REALTY CO.

WANTED—Direct from veteran, a home financed at 4%. DE. 4715.

4 or 5-RM. house with small acreage, near transp. AL. 1162.

HARRY G. says sell me your property. ALPINE 0872.

Farms for Sale 142

NEAR SNELLVILLE

THIS is a dandy small farm. 62 acres, good 6-rm. frame dwelling, elec., barn, good stream, some fruit. Poss 30 days. 4 MILES below Tucker. You can make this 55-acre farm pay dirt if you want to. Good 4-rm. frame dwelling, elec., dandy barn. Let us show you this. Immediate possession.

25 MILES DECATUR

GOOD TIME to buy a farm. Let us show you this one. 85 acres, good 6-rm. house, elec. pump, water in the kitchen, large barn, 200 peach trees, some figs and apples, 2 branches and creek. $5,250.

CLARKSTON, GA.

THIS is a dandy new home. 6 large rooms, full basement, stairway to attic, auto. oil heat, good neighborhood, 2 blocks transp. Immed. poss. Mr. Coles, DE. 8855, CR. 4294.

Russell Coles Realty Co.
On The Square—Decatur

70 ACRES fertile red land farm. Nice 6-rm. dwelling completely redecorated. Electricity, 2 good wells, pump in one. Phone available. Large barn, ¼-mile frontage on main road, just off pavement. Convenient to churches and schools, desirable neighborhood. 18 miles west of Atlanta at Lithia Springs, Ga. Immediate possession. Turn left at Lithia Springs, Ga.; follow road to end of pavement, turn left, 1st house on left. Mrs. Willie Henslee, Route 1, Lithia Springs, Ga.

200 ACRES—3 houses; 7 miles below Hapeville.

80 ACRES—New house, wired for elec. stove; on Hwy. 54, near Fayetteville.

120 ACRES—Lakesite; good house; 20 miles from Atlanta.

30 ACRES—4-rm. house; 15 miles from Atlanta. For price and terms, call Mr. Turnipseed. WA. 6655.

PAUL C. MADDOX CO. Realtors

ATTENTION: Railroad, Express employees or anyone thinking in terms of retiring soon on pension. See this improved 37½-acre farm, 6-room house, 4-stall barn, horse and farm equipment included. Sign ¾-mile beyond town of Lithia Springs, Ga., on left of Bankhead Highway directing you to place. Reasonable. By owner.

MUST sell 165 acres of fine farm land, 2 good houses, barn, 115 acres in cultivation, 3 nice branches, lots of saw timber, 30 acres branch bottoms. Adjoining city limits Douglasville. See or call B. P. Cooper, phone 4644 Lithia Springs, Ga.

WHEN you buy or sell real estate a dependable agent is indispensible. W. R. Tapp, phone 2511, Powder Springs, Ga.

50 ACRES—3 houses, $5,000. Easy terms. Hapeville Realty, CA. 7414.

Real Estate Auctions 143

COWSERT LAND COMPANY
Real Estate—Auction
217 Healey Bldg. WA. 2345

Let Us Sell Your Property
LUMMUS AUCTION CO.
809 Forsyth Bldg. CY. 7073

LIST your property. Crane Realty & Auction Co., Lawrenceville, Ga. Ph. 59.

Timber 145

FOR saw timber, call Chas. J. Cofer, CY. 6821, 310-160 Peachtree.

Florida 147

FLAGLER BEACH, FLA. Inside city ocean front graded lots 50x100 on paved Ocean Blvd. $25 per front ft. Ideal home, sea-side cottage resort apts. Will build to suit purchaser if desired. Pal Parker, F. B. Hotel, Flagler Beach, Fla.

Automobiles for Sale 150

1947 Lincoln Convertible COUPE

VERY low mileage, just like new, has radio, heater, overdrive. Will sell under list price or trade for cheaper car; terms. AL. 3596-W.

'41 CHEVROLET Spec. de luxe 2-dr., extra clean, radio, heater. A good buy. Terms arranged. Call Ralph Odum, LA. 3858.

JACK TOWNS
USED CARS
29 WEST PEACHTREE PLACE, N. W.

1941 PONTIAC 5-Passenger Club Coupe—6 cylinder, beautiful maroon finish, radio and heater. Sell or trade, easy terms.

CHAS. A. FARR
32 North Ave., N. W. — HE. 3668

ALL KINDS of used cars. Satisfaction guaranteed.

STEWART MOTORS
637 SPRING ST., N. W.
AT. 3743

MEMBER of Chevrolet 100-Car Club for 14 yrs. and member of Atlanta and National Used Car Dealers' Assn.

'41 OLDSMOBILE "76" sedanette. Perfect tires, 2-tone paint, $945; $348 cash, bal. easy terms. Call Mr. Odum, LA. 3858.

JACK TOWNS
USED CARS
29 WEST PEACHTREE PLACE, N. W.

SPECIAL FOR FRIDAY ONLY

1941 BUICK sedanette, radio and heater, A-1 mechanical cond., needs paint job. Only $1,095.

YOUNG MOTORS
651 Lee St., S. W. RA. 9877

'41 super de luxe Tudor, perfect in every respect. Sell or trade on easy terms. Call Bill Payton, LA. 3858.

JACK TOWNS
USED CARS
29 WEST PEACHTREE PLACE, N. W.

1946 CADILLAC "62"

4-DOOR; Hydramatic transmission, white wall tires; sell or trade.

R. S. EVANS MOTORS
241 Spring St. CY. 6066

1940 OLDS "6" 2-door, $795; very good transportation.

1938 CHEVROLET coupe, $395; very good mechanically.

Vernon Williams Autos
90 Forrest Ave., N. E. VE. 8871.

BEST BUY IN TOWN

1940 PLYMOUTH de luxe 4-dr. sedan; 5 brand-new tires, heater, new blue paint job, very clean. Price to sell, $895 on very easy terms.

CRABBE USED CARS
85 Simpson St., N. W.

1938 CADILLAC sedan. Atlanta's sportiest auto, like new, new rebuilt motor, new upholstery, white sidewall tires. $450, on easy terms.

CRABBE USED CARS
85 Simpson St., N. W.

1946 OLDSMOBILE "76" club sedan. Beautiful 2-tone finish. Radio, heater, hydramatic drive, tailor-made seat covers. Will trade for '40 or '41 model. Arrange terms on balance. 330 Peachtree St. CY. 5906.

1935 FORD station wagon, $395. Terms arranged. Call Bill Payton, LA. 3858.

JACK TOWNS
USED CARS
29 WEST PEACHTREE PLACE, N. W.

'41 HUDSON Super 6 4-door, radio and heater, extra clean $895

WALKER MOTORS
753 Lee St., S. W. AM. 4239

1939 OLDS, 2-dr., radio and heater, jam-up, $795.

C. N. MOSS
651 Lee St., S. W. RA. 9877

1936 DODGE 4-Dr.—Good cheap trans., practically new tires. $175.

CHAS. A. FARR
32 North Ave., N. W. — HE. 3668

1938 FORD 4-door, radio and heater, fog lights, good tires $575

WALKER MOTORS
753 Lee St., S. W. AM. 4239

Real Estate Auctions 143

Automobiles for Sale 150

1939 FORD De Luxe 2-Dr.—Good mechanical cond., good rubber, $595.

CHAS. A. FARR
32 North Ave., N. W. — HE. 3668

1939 BUICK century 4-dr. Good tires, runs good, $895.

WALKER MOTORS
753 Lee St., S. W. AM. 4239

1941 CHRYSLER Royal 4-dr. sedan, original blue finish, factory built-in radio and heater, fluid drive, low mileage, A-1 mechanically, $1,445. Will sell or trade and arrange terms. HE. 1426.

1942 BUICK sedanette, extra good, radio and heater, $1,350.

WALKER MOTORS
753 Lee St., S. W. AM. 4239

1937 CHEVROLET 2-dr.; new tires, new seat covers, very clean. Price to sell on easy terms, $475.

CRABBE USED CARS
85 Simpson St., N. W.

1939 BUICK Special 4-dr., extra good throughout. $895.

WALKER MOTORS
753 Lee St., S. W. AM. 4239

1938 PLYMOUTH coupe, 4 new tires, mechanically perfect, $475.

CHAS. A. FARR
32 North Ave., N. W. HE. 3668

PRIVATE party wishes to sell 1946 Buick super sedanette with radio, heater, vent shades, road lights, seat covers and new 6-ply tires. Clean in every way. 1201 West P'tree, AT. 4881.

1946 HUDSON 2-door, clean inside and out $675

WALKER MOTORS
753 Lee St., S. W. AM. 4239

'32 FORD, 4-cyl. coupe.
'40, '41 DODGE 2-dr. sedans.
'37 FORD, best in town.
'38 INT. truck, cab and ch.

325 MARIETTA ST. LA. 1904.

$595—'41 PACKARD 6 ROYAL blue 4-dr. sed., new Packard seat covers, Packard '41 pushbotton Motorola rad., good heater. Shell Super sta., 132 P. de LEON, 1 bl. off P'tree. AT. 9247.

1941 OLDS "78" Hydramatic 4-dr. sedan, maroon finish, radio and heater, good tires, car in perfect cond. throughout. Will sell or trade. $1,295. 811 Park St. AM. 3629.

PRIVATE party wishes to sell 1941 Packard Clipper. R. and H., mechanically A-1, 4-door sedan. Clean. WA. 1245, LA. 3053. 216 Capitol Ave., Hawkins Garage.

1947 CHEVROLET Aero sedan. Low mileage. Fully equipped. Beautiful two-tone job. Will sell or trade. 29 West P'tree Pl. LA. 3858, Ross Towns.

'41 PLYMOUTH 2-door, extra good $895

WALKER MOTORS
753 Lee St., S. W. AM. 4239

1939 PLYMOUTH 4-dr. de luxe, ... $695

C. N. MOSS
651 Lee St., S. W. RA. 9877

1933 FORD 4-dr., drives good ..... $295.

WALKER MOTORS
753 Lee St. S. W. AM. 4239

1941 PLYMOUTH 2-door sedan, new tires, paint and seat covers. Excellent motor and body, $1,050. 1003 South Church St., East Point, Ga.

'34 CHEVROLET 4-door, new tires ..$175

WALKER MOTORS
753 Lee St., S. W. AM. 4239

1943 FORD Army Jeep, motor driven 8,000 miles, pract. new 6-ply military tires, repainted. GI top, $695. 37 Harris St., N. E., AL. 2821.

'35 FORD 4-door, drives good ..$275

WALKER MOTORS
753 Lee St., S. W. AM. 4239

1946 CHEVROLET 4-door Fleetmaster with heater, 2-tone cream and brown finish. Low mileage. Price reasonable. 3418 Stewart Ave. CA. 2191.

1947 PONTIAC "8" 4-dr. sedan, beautiful maroon finish, radio and heater; 6,000 miles; will sell or trade. $2,450. 811 Park St. AM. 3629.

1940 FORD 2-dr., heater and good tires. Owner leaving city, will sell $850 or trade for cheaper car. Terms. CA. 5018.

1935 FORD 2-dr. Radio and heater. Motor needs minor repairs. $375. Can be seen after 5 p. m. 763 Pulliam St., S. W.

1937 FORD 2-dr. "85"; new paint job, good motor and tires. Sell for $295, cash or terms. RA. 4617 or 1389 Lee St.

1939 CHEVROLET Master 2-door. New paint, motor recond. Must sell this week. 3418 Stewart Ave., CA. 2191.

$500—'37 FORD V-8—Good tires and battery, radio, fair motor. Will sacrifice for quick sale. Owner, CR. 6245.

1942 PONTIAC "8" Station Wagon, actually 18,000 miles, perfect cond. $1,895. Terms. 333 W. P'tree, WA. 2211.

'41 Chevrolet Club Coupe, $1,095.

HUGGINS MOTORS
383 West Peachtree MA. 8697.

1947 LINCOLN 4-door sedan; fully equipped; used very little. Will sacrifice for list price or less. CH. 9074.

'47 OLDS hydramatic "6" 4-door, r. & h., seat covers, white side tires. Private owner. 826 Sherwood Rd., N. E.

1946 DODGE 2-dr. from owner. Perfect condition, new tires, radio, heater, seat covers, $1,950 cash. AM. 2385.

'47 OLDS hydramatic, 2-dr. "8" r. & h., seat covers; white rims. Private owner. 462 Edgewood Ave., AL. 1381.

GOOD '38 Standard Chevrolet coach, 3 new tires, $175. J. S. Harris, 314 Wormack Ave., East Point, Ga.

USED CARS, all makes, $5 weekly. No finance charges. We handle our own papers. 270 Edgwood Ave.

VICTORY MOTORS—Dependable Dodge and Plymouth service is performed by highly skilled mechanics.

1934 CHEVROLET COUPE, practically new tires. This car is no wreck, $295; private owner. VE. 1404.

1936 CHEVROLET coupe standard, extra good motor, good trans., $195 cash or terms. 1389 Lee St.

1948 MERCURY 4-door sedan, blue finish, 15,000 actual miles; will sell right. Mr. Holland, HE. 3541.

1947 BUICK super 4-dr. sedan; fully equipped same as new. 37 Harris St., N. E., AL. 2821.

1936 OLDS "8" conv., extra clean, good cond., $345 cash or terms. RA. 4617 or 1389 Lee St.

MODERN HAS THE CARS

'37 PLYMOUTH 4-door	$395
'37 CHEVROLET 2-door	$595
'38 PLYMOUTH 4-door	$295
'40 DODGE panel truck	$595
'39 CHEVROLET coupe	$595

Many More to Choose From

TRADE — TERMS

MODERN MOTORS
324 W. Peachtree St.

DOWNING BROS.
QUALITY AUTOS AT REASONABLE PRICES

Financial arrangements made for you

'41 DODGE 4-door	$ 995
'41 MERCURY club coupe	$1,195
'40 MERCURY convertible	$1,095
'38 FORD 2-door	$ 395
'35 PLYMOUTH coach	$ 275
'38 PLYMOUTH business coupe	$ 350
'36 CHEVROLET coupe	$ 295
'37 FORD "60" coach	$295
'40 PONTIAC "8" 4-door, torpedo body	$1,095
'41 FORD 2-door. Radio and heater. Original black finish	$1,050
'40 WILLYS 4-door	$595
'42 FORD 4-door, rough	$695
'41 DODGE Custom 4-door sedan, perfect condition	$1,195
'37 PLYMOUTH business coupe	$495
'40 OLDS "8" club coupe, torpedo body, like new inside and out	$1,095
'35 FORD 2-door	$ 350
'40 LA SALLE 4-door sedan; new motor	$1,095
'42 CHEVROLET Special de luxe 4-door sedan; original finish, radio and heater	$1,295
'38 DODGE 2-door; new motor and paint	$ 675
'37 CHEVROLET 2-door; radio, heater	$ 595
'34 FORD 4-door; reconditioned motor	$ 375
'42 BUICK Super 4-door; original 2-tone paint	$1,495
'29 MODEL A coach, good shape	$ 195
'30 FORD business coupe	$ 275
'31 FORD pickup truck; steel body	$ 375
'43 FORD Jeep; extra clean	$ 595

DOWNING BROTHERS
Sixth at Peachtree
HE. 2011

"We Guarantee a Clear Title"
Member of Atlanta Used Car Dealers' Association

Automobiles for Sale 150

1930 MODEL "A" Ford 4-dr. sedan, 16-inch tires, $225, terms. 34 Alexander St., WA. 9664.

1946 DODGE custom 4-door sedan, seat covers, dressed up. 3418 Stewart Ave. CA. 2191.

1939 HUDSON 2-dr. Radio and heater. Drive by and see at 3418 Stewart Ave., CA. 2191.

BUICK ROADMASTER, convertible, 13,000 miles; radio and heater. LA. 2891.

1941 PLYMOUTH Special de luxe 2-dr., radio, $945. 75 Forrest Ave. MA. 2941.

1947 BUICK Super sedanette, practically new, fully equipped, $2,875. CY. 7142.

'47 CHEVROLET Fleet master 4-dr. Private owner. No dealers, please. RA. 8326.

'40 CHEVROLET for sale. 119 North Church St., East Point, after 6 p. m.

METAL Jeep body, new. Winterized, windproof. HE. 4858-W after 5:30 p. m.

'41 CHEVROLET, PERFECTLY CLEAN. LA. 9861, AFTER 6 P. M. MA. 2935.

1942 CHAMPION Studebaker 2-dr sedan. Very low mileage. HE. 3541, Hughes.

'41 CHRYSLER Royal 4-door, good motor, tires, clean inside and out. WA. 2366.

1940 OLDS 4-dr. sedan, new paint and A-1 mechanically. $850. AL. 1515.

1940 MERCURY conv. sedan, exceptionally clean, mechanically A-1. HE. 1426.

1931 "A"-MODEL Ford 2-dr., extra good, special. 314 P'tree. WA. 5151.

'47 FORD convertible club coupe, 6 weeks old. Canary yellow. CR. 3076.

FOR BETTER CARS see J. C. Walton, 25 Simpson, N. W. CY. 5621.

1940 CHRYSLER New Yorker, in excellent condition. RA. 4714.

1947 FORD super de luxe 2-dr., 10 miles. 3418 Stewart Ave. CA. 2191.

'36 CHEVROLET coach. Clean, new tires, $450. 1044 Hill St., S. E.

'41 PONTIAC "8" sedan; radio, heater. 94 Pryor, S. W. LA. 2891.

'40 FORD De Luxe with '42 Mercury motor. CY. 4025 after 4:30.

WE BUY them high, sell them cheap. Used Car, Inc. CA. 4165.

'39 DODGE 4-Dr. Sedan—Excellent condition. $875. 370 Peachtree.

1941 BUICK Spec. club coupe, $1,245. 12 Baltimore Pl., MA. 9464.

'41 CHEVROLET Master 2-dr., $1,195. 333 W. P'tree, WA. 2211.

1933 CHEVROLET COUPE, RUNS GOOD. RA. 7446.

'42 CHRYSLER ROYAL CLUB COUPE, $1,150. CY. 7142.

1937 BUICK 4-dr. special, good cond. $495. LA. 2891.

1931 MODEL A Ford coupe. Perfect. $350. CH. 6322.

Auto Trucks for Sale 151

'41 FORD C. O. E. short-wheelbase without body, 2-speed rear axle, runs good, only $595. Terms.

HUGGINS MOTORS
383 W. Peachtree, corner Alexander St. MA. 8697

'36 DODGE 2-ton long wheel base chassis and cab. This truck in excellent cond. for its model. Only $450. Can be handled on terms.

HUGGINS MOTORS
383 West P'tree St., N. E. MA. 8697

1940 FORD 1-ton panel.
1938 INTERNATIONAL D-15 panel.
1940 ½-TON Whitehorse.
1941 ½-TON Whitehorse.

All Are in Fair Condition

ATLANTA DAIRIES CO-OPERATIVE
777 Memorial Dr., S. E. CY. 1911

1940 INTERNATIONAL D-2 Half-Ton Stake Pickup—Perfect mechanical and appearance; good rubber. $875.

CHAS. A. FARR
32 North Ave., N. W. — HE. 3668

PANEL 3-quarter-ton GMC, nice cond., $695.

Fulton Auto Exchange
190 Edgewood MA. 2134

1946 CHEVROLET 1½-ton special stake body. Actual mileage 8,400. Almost like new. Sacrifice at $1,695. We need heavier truck. See Mr. Stevens, 78 Alabama St.

FOR TRUCKS OF ALL DESCRIPTIONS, SEE FULTON AUTO EXCHANGE
190 EDGEWOOD MA. 2134

FOR SALE—1937 Ford truck, 333 Holcomb St., East Point, Ga. Raymond King, CA. 7726.

NEW factory-built top for half-ton pickup truck, pri. party. GA. 1240.

'41 INTERNATIONAL ½-ton panel. Reasonable terms. CY. 5961.

'42 DODGE PICK-UP. 679 LEE ST. RA. 1393.

Auto Trucks for Rent 152

TRUCK SERVICE

WE SUPPLY trucks for any purpose—all in first-class mechanical cond. Reasonable prices. Call WA. 3328, Belle Isle U-Drive-It Service, 20 Houston St., N. E.

HERTZ TRUCK LEASE SERVICE—Latest model trucks. Adequate ins. 40 Auburn Ave. WA. 8080. 80 Cain. N. E. WA. 4590

'47 PACKAGE delivery for rent on yearly basis. 12 North Ave., N. E. AT. 3354

Auto Auction 153

DEALERS' AUCTION every Monday at 1 p. m. Phone 992-J, Carrollton, Ga.

Wanted—Used Trucks 157

WE ARE EASY TO DEAL WITH. If you have trucks to sell see

AMERICAN MOTOR CO.
355 Luckie St., N. W.—CY. 5071

FOR TRUCKS OF ALL DESCRIPTIONS, SEE FULTON AUTO EXCHANGE, 190 EDGEWOOD. MA. 2134.

Parts, Tires, Accessories 158

GI TRUCK PARTS

AXLE SHAFTS, transmissions, transfer ass'y, motor parts, drive shafts, clutches, power take offs, univ. joints, winches to fit Chev., GMC., Studebaker, Dodge, Jeep. Write or wire us your needs.

MAX AUTO PARTS CO.
531 Marietta St., WA. 6945, Atlanta, Ga.

Automobiles for Sale 150

JOHN HITER USED CARS
491 Spring St.

1939 FORD	$850
1940 CHEVROLET club coupe	$950
1941 DODGE 4-dr. sedan; radio and heater	$1,125
1939 FORD panel truck	$650
1935 FORD convertible; Brewster brakes, seal beam headlights	$525
1936 OLDS	$395
1937 STUDEBAKER; new motor	$475

Robert Mason
Bob Broom
Salesmen

"See Frost First"

Ford

For POPULAR MAKES AND MODELS

1931 FORD Model A. Extra clean	Special
1936 CHEVROLET 1½-ton panel	$445
1936 FORD 1½-ton panel	$445
1937 FORD 1½-ton stake	$695
1938 FORD de luxe Tudor	$745
1939 MERCURY 4-dr. recond. new motor	$995
1939 DODGE ¾-ton pickup	$545
1939 OLDS "76" sedan	$895
1940 PONTIAC 6 deluxe coupe	$945
1940 CHEVROLET spc. del. tow. sed.	$1,095
1941 FORD delx club conv. cpe.	$1,095
1941 CHEVROLET Fl'tline 4-dr. sed.	$1,145
1947 CHEVROLET Fleetmaster 4-dr. sed.	SPECIAL
1947 PLYMOUTH spec. de lx. 4-dr. Lot of extras	SPECIAL
'41 FORD super de luxe club convertible; extra clean	Special
'46 DODGE de luxe 2-dr.	Special
'46 CHEVROLET ½-ton canopy express	Special
'46 FORD super de luxe club coupe	Special
'47 DODGE ½-ton pickup	Special
'47 DODGE de luxe 4-door sedan	Special

FROST MOTOR CO.
450 Peachtree St. WA. 9070

Parts, Tires, Accessories 158

CHEVROLET OWNERS

WE NOW have new motor block assemblies for Chevrolet passenger cars and trucks. Production of 1947 models is very slow and will continue so for quite awhile. Make your used car a good car by installing a new motor now. See our Mr. Fields for more detailed information. Easy terms can be arranged, if desired.

"The Old Reliable"

JOHN SMITH CO.
Chevrolet Dealers
530-540 W. Peachtree St. HE. 0500

MOTORS

DODGE passenger car and trucks, Plymouth, De Soto, Studebaker Champion, Packard "8," Willys and Ford jeep, Ford "6" and Russian jeep starters, generators and carburetors, clutch housings, clutch assemblies. These motors and accessories in good condition. Priced reasonably and sold on a guarantee.

HUGGINS MOTORS
383 W. Peachtree, N. E. MA. 8697.

Wholesale and Retail
Mo-Par Parts
FACTORY ENGINEERED AND AUTHORIZED

WAGSTAFF MOTOR CO.
887 Spring St., N. W AT. 2751-3

Garages and Service 160

CHEVROLET
SUPER SERVICE
SKILLED MECHANICS
UP-TO-DATE EQUIPMENT
TIME-SAVING SPECIAL TOOLS
MODERN PAINT SHOP
ALL TYPE RADIO REPAIRS
GENUINE CHEVROLET PARTS
BODY AND FENDER WORK
OUT-OF-TOWN PARTS ORDERS
GIVEN SPECIAL ATTENTION
"THE OLD RELIABLE"

JOHN SMITH CO.
CHEVROLET DEALERS
Over 75 Years in Atlanta
530-540 W. Peachtree St., S. W.

AUTOMOBILE PAINTING, $25 AND UP. BODY and fender repairs, tailor-made seat covers; convertible tops installed; new and rebuilt engines. Pickup and delivery service.

McCLELLAN-JACKSON, Inc
500 N. Main St. (East Point, Ga.) CA 6692

COMPLETE SERVICE FOR ALL CHRYSLER-BUILT CARS
WAGSTAFF MOTOR CO.
887-9 Spring St., N W AT. 2751-3

DOES YOUR CAR need overhauling? Guaranteed fast service. No money needed. Wilson's Garage, 1345 Lee St., S. W., AM. 3811; night, AM. 1321.

COMPLETE body and mechanical service on Chevrolet trucks and passenger cars. Downtown Chevrolet Co., 229 Whitehall St., MA. 5000.

PAINTING and body work by experts. HAPEVILLE AUTOMOBILE CO. 3418 Stewart Ave. CA. 2191

Boats and Motors 161

BOATS FOR DUCK HUNTING
COMPLETE stock of parts for Evinrude motors.
VISIT OUR SHOW ROOM
PYRON & GARROW
594 Luckie St., N. W.—HE. 1640

NEPTUNE OUTBOARD MOTORS
FACTORY PARTS AND REPAIR SERVICE
MUNCIE GEAR WORKS
802 PRYOR ST., S. W.
LA. 8761—CY. 4771

CUTTER BOAT AND MOTOR, INC. FOR YOUR boating needs: Accessories, Century inboards, Mercury motors, full line of parts. Service and repairs.
RENTAL MOTORS
1096 Peachtree St.—VE. 4771

NEW Mercury 6-hp. outboard motor, less than 10 hrs.' running. Reason for selling have purchased inboard motor and boat. WA. 4785.

Hire-Automobiles 162

'46 AND '47 cars for rent at popular prices. AT. 3354. 12 North Ave., N. E.

Trailers 167

PRE-INVENTORY CLEARANCE
BRAND-NEW TRAILERS

WE HAVE heavy stock; beautiful new 2, 3, and 4-rm. house trailers, completely equipped with all latest conveniences.

See Us Before You Buy
NO REASONABLE OFFER REFUSED
Terms — Trades
ATLANTA TRAILER MART
370 W. Peachtree — WA. 9135

LIBERTY SCHULT-VAGABOND HOUSE trailers now available for immediate delivery.
TERMS — TRADE
ATLANTA TRAILER MART, INC.
370 W. Peachtree WA. 9135-6

FRUEHAUF TRAILER COMPANY
ALL TYPES COMMERCIAL TRAILERS
NEW AND USED
625 Peters St., S. W.
RA. 4137-8-9

Automobiles for Sale 150

The Buick Center

'46 Buick Super convertible coupe.
'46 Buick Roadmaster 4-door sedan.
'41 Buick Special 4-dr. sed.
'40 Buick Super 4-dr. sedan.

HIX GREEN BUICK CO.
NORTH AVE.
Between the Peachtrees
VE. 5844

CLEAN CARS
'46—'47 and '48 FORDS.

'47 CHEVROLET Fleetline 2-tone.
'41 STUDEBAKER Champion 4-door $895
'47 MERCURY 4-door and club coupe like new.
'41 BUICK 4-door $865
'39 OLDS 2-door $865
'40 FORD coupe $750
'36 CHEVROLET 2-door $395
'41 DODGE 2-door $1,175
'37 OLDS 4-door $395
'40 CHEVROLET 2-door $995
'48 FORD Super de l. 2-door $1,750
'48 PLYMOUTH 2-dr. Spec. de l. $1,850
'46 OLDS sedanette 2-dr.
'41 CHEVROLET 2-door $1,150
'48 CHEVROLET 4-door.
'42 CHEVROLET 2-door $1,150
'35 PONTIAC coupe $275
'47 CHEVROLET 2-door $2,165
'37 PLYMOUTH 2-door $395
'46 PLYMOUTH club coupe $1,850
'36 PACKARD $295
'39 CHRYSLER 4-door Royal $750
'38 FORD 2-door $395
'39 OLDS 4-door $795
'38 HUDSON 2-door, clean $450
'34 CHEVROLET Good Cond. $265
'38 PONTIAC 4-door $350
'41 PONTIAC Sedanette $1,250
'41 PLYMOUTH 2-door; radio, heater $1,095
'37 FORD Tudor $195
'39 BUICK 4-door Special. Perfect condition.
'37 BUICK 4-door convertible. Perfect condition with new rubber.
'47 BUICK Roadmaster, like new $2,995
'42 WILLYS JEEP, perfect condition.
'42 PLYMOUTH 4-door $795

TRUCKS

'47 CHEVROLET 3-quarter pickup, like new.
'46 FORD pickup $1,400
'41 DODGE pickup $750
'41 DODGE Carry All $365
'46 CHEVROLET pickup, like new $1,595
'40 CHEVROLET pickup $495
'39 CHEVROLET Carry-All, good condition $750
'47 CHEVROLET panel changeover, like new.
'47 FORD panel, like new.
'41 GMC pickup $595

"30 Other Makes to Choose From"

ADAMS MOTORS
East Point
501 S. Main St., Corner Washington

Trailers 167

M. & M. TRAILER SALES
3153 Stewart Ave., Hwy. 41 So.
STATE DISTRIBUTORS
Of Fine Trailer Coaches
2 and 3 Years to Pay
Come In and See Our Stock
Open Evenings

COME, SEE what a surprise—3-rm. apt. trailer with flush commode, bath, electric refrigeration and bottle gas. Lee Haven Trailer Sales, 2165 Stewart Ave., Southwest.

OPERATED BY WAR VETERANS

NEW 22-ft. Conway butane range, two rooms, 2 doors, air-conditioned, brakes. Burns Trailer Mart, P'tree at North Ave.

HOOSIER RAMBLER
23 AND 27 FT. OPEN EVENING

Del Monte BY THE TRAINLOAD..

FOR THIS GREAT SALE!

Zestful!
DEL MONTE TOMATO CATSUP
FLAVOR RICH! 14-Oz. Bottle **22c**

DEL MONTE EVAPORATED **APRICOTS** 11-Oz. Pkg. **31c**
DEL MONTE RICH AND TANGY **TOMATO** SAUCE 9-Oz. Can **7c**
DEL MONTE SELECTED CALIF. **PRUNES** WHOLE 17-Oz. Jar **21c**
DEL MONTE VACUUM-PACKED **COFFEE** CHOICE 1-Lb. Can **52c**
DEL MONTE CALIFORNIA **PRUNE** JUICE Quart Bottle **27c**

ARMOUR'S STAR **SHORTENING** FOR ALL COOKING 1-Lb. Ctn. **32c**
LADY BETTY **MAYONNAISE** SMOOTH CREAMY Pint Jar **39c**

Southern Gold READY MIXED OLEOMARGARINE LB. **51c**

KRAFT DINNER 2 Pkgs. **25c**
WINDEX CLEANER 6-Oz. Bot. **15c**
JIFFY PIE CRUST Pkg. **15c**
BLU-WHITE FLAKES Pkg. **10c**
GOLD TONE RAZOR BLADES Pkg. of 10 **19c**

FRESH FLORIDA JUICY **ORANGES** 5 LBS. **19c**

CRISP ICEBERG **LETTUCE** Med. Head **7c** Large Head **11c**
WASHINGTON DELICIOUS **APPLES** 2 Lbs. Kraft **27c** 5 Lbs. Mesh **70c**
U. S. NO. 1 BAKING **POTATOES** 5 Lbs. Kraft **29c** 5 Lbs. Mesh **32c**
U. S. NO. 1 YELLOW **ONIONS** 3 Lbs. Kraft **22c** 5 Lbs. Mesh **40c**

FRESH NEW CROP **CRANBERRIES** Lb. **35c**
SELECTED PORTO RICAN **WASHED YAMS** 5 Lbs. **29c**
FANCY BUNCHED LARGE **TURNIPS** GREEN Bunch **25c**
FRESH COLORADO **SPINACH** CURLY 2 Lbs. **21c**
MILKY AND MEATY FRESH **COCOANUTS** 2 Lbs. **19c**

LOW COST MEALS with APPETITE APPEAL!

SATURDAY SUPPER
Tomato Juice
*Frankfurters in Baked Potato Salad
Canned Green Lima Beans
Bread Margarine
Coconut or Tapioca Pudding (Mix)
Coffee—Tea—Milk

RECIPE
*Frankfurters in Baked Potato Salad
¾ lb. frankfurters 1 egg
4 cups mashed potatoes
4 tablespoons prepared mustard
2 tablespoons vinegar
4 tablespoons melted butter or margarine
½ cup chopped celery
¾ cup chopped onions
Salt and pepper to taste
Beat egg and add to potatoes. Add remaining ingredients and mix thoroughly. Place in casserole and bake at 350 degrees F. 30 minutes. Top with frankfurters and bake for 10 minutes longer to heat franks. 4 servings.

SUNDAY BREAKFAST
Chilled Prune Juice
Waffles Syrup
Coffee—Milk

SUNDAY DINNER
Boned Rolled Veal Roast
Oven-Browned Potatoes
Mashed Rutabagas
Lettuce with Quick Russian Dressing
Biscuits or Rolls Margarine
**Apricot Upside-Down Cake
Coffee—Tea—Milk

RECIPE
**Apricot Upside-Down Cake
3 tablespoons butter or margarine
¼ cup firmly packed brown sugar
1 tall can apricots, drained
1 cup sifted C-S enriched flour
1½ teaspoons baking powder
¼ teaspoon salt
½ cup sugar
1 egg, well beaten
½ cup milk
½ teaspoon vanilla
¼ cup shortening, melted
Melt butter in frying or square cake pan; add brown sugar and stir until sugar is dissolved; arrange drained apricot halves in syrup. Mix and sift flour, baking powder, salt and sugar. Combine egg, milk and vanilla; gradually add sugar-flour mixture, stirring until mixed. Stir in shortening and beat vigorously 1 minute or until creamy. Pour batter over fruit and brown sugar. Bake at 350 degrees F. about 50 minutes. Loosen cake from sides and bottom with spatula and turn out on cake plate. Serve with whipped cream or evaporated milk, if desired. Makes 8 servings.

SUNDAY SUPPER
Cream of Tomato Soup
Plain Muffins Margarine
Apple-Orange-Grapefruit Salad
Coffee—Tea—Milk

MONDAY BREAKFAST
Canned Grapefruit Juice
Ready-to-Eat Cereal with Milk
Toast Jelly
Coffee—Milk

MONDAY LUNCH
*Chili-Mac
Grated Carrot-Raisin Salad
Bread Margarine
Leftover Apricot Upside-Down Cake
Coffee—Tea—Milk

RECIPE
*Chili-Mac
Combine canned chili concarne with cooked macaroni. Turn into greased casserole. Sprinkle with grated Parmeson-type cheese. Bake at 375 degrees F. about 25 minutes, until browned.

MONDAY DINNER
Cold or Heated Veal Slices
Escalloped Potatoes
Canned or Frozen Spinach
Picallili Relish
Bread o Rolls Margarine
Apple Cobbler
Coffee—Tea—Milk

The Biggest Del Monte Sales Event Since '41!
Stock Your Pantry NOW With These Famous Foods!

COLORFUL AND NUTRITIOUS—AN OLD FAVORITE **DEL MONTE** DICED BEETS 17-Oz. Jar **14c**
CREAM IT ON TOAST—EARLY GARDEN BLENDED **ASPARAGUS** Del Monte No. 2 Can **37c**
DEL MONTE CREAM CORN 17-Oz. Can **18c**
SERVE THEM FOR DESSERT TONIGHT—WHOLE PEELED **APRICOTS** DEL MONTE No. 2½ Jar **38c**
WITH MEATS—BROIL HALVES WITH BROWN SUGAR **DEL MONTE** PEACH HALVES No. 2½ Can **29c**
FOR ECONOMICAL, DELICIOUS SALADS—FRUIT **COCKTAIL** DEL MONTE 17-Oz. Jar **29c**
CUT YOUR VEGETABLE BILL—EARLY GARDEN **DEL MONTE** SWEET PEAS No. 2 Can **21c**

Shop With Confidence At the Sign Of the CS Rooster!

Serve With Grated Cheese!
DEL MONTE HALVES **PEARS** No. 2½ Can **43c**

CORN FLAKES **Kellogg's** 8-Oz. Pkg. **13c**
MUELLER'S **Macaroni** 2 8-Oz. **23c**
LIBBY'S VIENNA **Sausage** No. ½ Can **17c**

DEL MONTE SELECTED **WHOLE FIGS** No. 2½ **41c**
DEL MONTE WHITE **CREAM CORN** No. 2 **19c**
LIBBY'S CORNED **BEEF HASH** No. 2 **30c**
SWIFT'S HOUSEHOLD **CLEANSER** Can **11c**
WISCONSIN **DAISY CHEESE** Lb. **57c**

Del Monte BRAND QUALITY **TOMATO JUICE** No. 2 Can **14c**

Del Monte BRAND QUALITY **DICED CARROTS** 2 17-Oz. Jars **27c**

Del Monte BRAND QUALITY **CUT GREEN BEANS** No. 2 Can **23c**

BEAUTY SOAP **SWEETHEART** 2 Bars **19c**
FACIAL SOAP **WOODBURY** 2 Bars **21c**
HOUSEHOLD HELPER **Ajax Cleanser** 2 Cans **23c**
WHITENS AND BRIGHTENS **Octagon Flakes** LARGE SIZE 1-Lb. Pkg. **35c**

FOR BREAKFAST—DEL MONTE **PRUNES** LARGE EVAP. 1-Lb. Pkg. **21c**
DEL MONTE EARLY GARDEN **SPINACH** No. 2 Can **16c**
FRESH FLAVOR—DEL MONTE **BEANS** WHOLE GREEN No. 2 Can **26c**
DEL MONTE LUSCIOUS ELBERTA **PEACHES** No. 2½ Can **41c**
DESSERT TREAT—DEL MONTE **PLUMS** DELUXE WHOLE No. 2½ Can **29c**

Colonial Week End Value Scoops!
STANDARD PACK RED RIPE **TOMATOES** 2 No. 2 Cans **25c**
THIS WEEK END ONLY!—XYZ **MAYONNAISE** Pint Jar **33c**

TREAT THE CHILDREN—BRACH'S ASSORTED **Halloween Candies** 1-Lb. Pkg. **39c**
A NUTRITIOUS SPREAD—ENRICHED **Nucoa Margarine** Lb. Pkg. **39c**
PICK-O'-THE-NEST BRAND, LARGE **Grade 'A' Eggs** Doz. **75c**

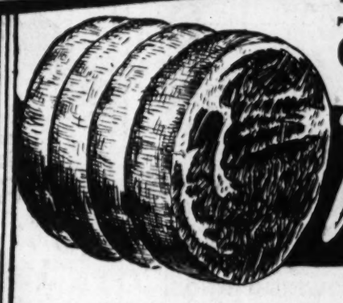

BONED AND ROLLED **Veal ROAST** Lb. **55c**

Save at Colonial!
ARMOUR'S STAR SMOKED HALF OR WHOLE **PICNICS** Lb. **45c**

PURE PORK **COPELAND'S SAUSAGE** Lb. **63c**
ECONOMICAL PLATE OR **BRISKET STEW BEEF** Lb. **29c**
MADE FRESH DAILY **FRESH GROUND BEEF** Lb. **47c**
ARMOUR'S STAR SLICED **BREAKFAST BACON** Lb. **85c**
DRESSED AND DRAWN **TABLE READY FRYERS** Lb. **59c**
Chef's Pride Brunswick Stew Lb. **47c**
Chef's Pride Potato Salad Lb. **23c**
Chef's Pride Chicken Salad Lb. **73c**

Tender Baby Beef
CHUCK ROAST Lb. **45c**
ROUND STEAK Lb. **65c**
SIRLOIN STEAK Lb. **65c**
T-BONE STEAK Lb. **67c**

Fresh Sea Foods
OYSTERS Pt. Med. **83c** Pt. Sel. **93c**
FRESH **MULLET** Lb. **27c**
SMALL SPECKLED **TROUT** Lb. **53c**
SPANISH **Mackerel** Lb. **51c**

THESE PRICES EFFECTIVE IN COLONIAL SUPER MARKETS AND SELF-SERVICE STORES

QUALITY FOODS **COLONIAL STORES** GUARANTEED MEATS

• LIBBY'S • DEL MONTE • STOKELY'S • FAMOUS BRANDS • HEINZ • ARMOUR • KRAFT • FAMOUS BRANDS • • • LIBBY'S • DEL MONTE • STOKELY'S • FAMOUS BRANDS • HEINZ • ARMOUR • KRAFT • FAMOUS BRANDS • • • LIBBY'S • DEL MONTE • STOKELY'S • FAMOUS BRANDS • HEINZ • ARMOUR • KRAFT • FAMOUS BRANDS • • • LIBBY'S